THE PERQUIMANS WEEKLY

Volume XXX.—Number 27. Hertford, Perquimans County, North Carolina, Friday, July 12, 1963. 5 Cents Per Copy

Meeting Held To Consider Adding Telephone Service In County's Rural Section

The Perquimans County Chamber of Commerce, working in conjunction with the Edenton Chamber of Commerce, held a telephone committee meeting Friday night, July 5. Claude Brinn, chairman, presented the representatives of the various sections of the county with maps and names of persons within their respective area who, according to the 1960 census, desired a telephone and had made application for one through the Norfolk & Carolina telephone office and as of this date had not been serviced with one.

Brinn stated that he was pleased with the interest taken by the representatives and emphasized the need of all persons desiring a telephone to formally apply for one through their nearest Norfolk & Carolina telephone office.

Location of persons desiring a telephone will be plotted on the maps, thus showing the feasibility of lines being run to their areas. The maps will be made available to the telephone company, along with any other assistance that the telephone committee can offer them.

"Our main interest is to get telephone service to the rural areas. Many of the applicants have been on record with the telephone company for years and still do not have this service," Brinn stated.

Area chairmen working with this committee include Mrs. Fannie Hurdle, Capt. Nathaniel Fulford and Charles White.

New Chairman

A. PILSTON GODWIN, JR.

Announcement was made this week that A. Pilston Godwin, Jr., of Gatesville was named chairman of the North Carolina Bar Association Court Study Committee. He succeeds U. S. Circuit Judge J. Spencer Bell of Charlotte, who resigned.

84 Farmers Benefit By FHA

Donald W. Norman says that Farmers Home Administration made 84 loans to farmers and rural residents totaling $632,120 during the 1963 fiscal year ending June 30.

These loans were made for purchasing farm equipment, constructing new homes, financing debts on farms, purchasing farms, drainage construction, pig parlors, farrowing houses, machinery shelters and grain bins.

The local FHA office makes long-term loans, both real estate and non-real estate, to eligible farmers in Camden, Chowan, Currituck, Pasquotank and Perquimans Counties.

Persons interested in loans should contact Mr. Norman in Hertford on Monday, Wednesday or Friday and in Elizabeth City on Tuesday or Thursday.

Editors Attending Press Institute

Jerry Sullivan, editor of the Perquimans County High School yearbook staff and Mary Beth Hurdle, editor of the newspaper staff, are attending the North Carolina Scholastic Press Institute at Chapel Hill.

The Perquimans representatives will attend the institute July 8 through the 10th. Representatives of the major newspapers in the state will be the instructors.

Traffic Violations Feature Session Of Recorder's Court

Rufus D. Forbes, charged with operating a motor vehicle while under the influence of intoxicating beverage, was fined $100 and taxed with court costs in Perquimans County Recorder's Court here Tuesday by Judge Charles E. Johnson.

Edward H. Richardson, charged with carelessly and heedlessly without due caution and circumspection and in a manner to endanger or be likely to endanger person or property, was fined $35.25 and assessed with court costs.

The following were charged with exceeding the speed limit: Anderson M. Macklin, $12.25 and costs; Roosevelt Simons, Edwin O. Chanek, Bobby Ray Thompson and Doyle Wilson Aldridge, each $10.25 plus costs; Douglas Cartwright, $20.25 and costs; William Carlton Carter, $9.25 plus costs; Susie H. Carter, William H. Parker, Thomas Herbert Crone, each $8.25 plus costs; George F. Ederson, $5.00 and court costs.

Michael A. Mendleson, James C. Rogers and Mitchael Zakary, each charged with disobeying a stop sign, were taxed with the court costs.

Oscar F. Blair, charged with failure to see intended movement could be made in safety, paid the costs.

Angel Martinez, Jr., charged without having a valid chauffeur's license and improper equipment, paid the court cost.

Jessie Jones, Jr., charged without having a valid chauffeur's license, no fire extenguisher and no assistant driver, was taxed with the costs.

Elishua A. Harris, charged with failure to drive the the same on right half of highway, paid a $13 fine and court costs.

Leroy Brown, charged with improper brakes and improper muffler, paid the costs.

William White, Russell Gilliam and Pettie G. Riddick, each charged with being drunk on the streets of Hertford, were fined $2.00 each and taxed with the court costs.

Hertford Lions Install Officers

On Tuesday night, July 2, the Hertford Lions Club met in its den, the old Post Office building, for a dinner meeting and business session. The dinner was served by Mrs. Erie Haste, Sr., and Mrs. Tommy Byrum, assisted by their husbands. After a brief business session the following new officers of the Hertford Lions Club were installed for 1963-64:

President, R. R. White; first vice president, E. C. Woodard; second vice president, I. P. Perry, Jr.; third vice president, Robert Carter; secretary and treasurer, John T. Biggers; tail twister, Pete Thompson; Lion tamer, Cleveland P. Buck; directors for one year, W. S. Long and G. C. Buck; directors for two years, George Bellmon and Clinton Eley. The installing officer was G. C. Buck, who is a past president of the Hertford Lions Club and is a perfect attendance member for the last eight years.

President R. R. White then gave some encouraging remarks to the club members to cooperate and work hard to put across the program of activities of the club.

The Hertford Lions Club has leased the old Post Office building here and is now renovating and modernizing it for a den, dining and meeting place for the club. Other civic and social clubs wishing to use the facilities of the Hertford Lions Club will please contact the president and secretary of the local club.

BASEBALL SCORES FOR PONY AND LITTLE LEAGUE

Pony League: Parkville 12, New Hope 4.

Little League: Parkville 2, New Hope 4.

Pony League: Whiteston 6, Parkville 7.

Pony League: Hertford 14, New Hope 12.

Little League: Hertford 10, New Hope 8.

Women Play Important Role As Homemaker

By FRANCES NEWBY
Vocational Teacher, Perquimans County High School

Women play many parts and, of them all, the most important role is that of homemaker. Every woman is a homemaker regardless of her station in life. You use home economics training every day in your life. Home economics in high school attempts to prepare pupils to meet these day by day needs of home and family living. Satisfying family living is essential to the well being of every person and there is no substitute for happy understanding family relationships. If pupils better understand their personal development and their contribution toward happy, wholesome family life today, that understanding will be the background for the well adjusted families of

Continued on Page 5

Birthdays

July 16—
Rotary Club, 6:15
Chamber of Commerce Dir.
Masonic Lodge
Mrs. Howard Long
Donald Hurdle
Ramona Elliott.
July 17—
Durants Neck Ruritan
Leon Russell
Donnie Cherrix
July 18—
Firemen's Meeting
BPW Dinner
Lions Club, 6:45
Eden Eure
Betty White
July 19
Jo Thatch
July 20—
Cliff Pritchard
July 21—
Harry T. Holloway
July 22—
No birthdays.

Presented Treasury Award

R. M. Riddick, Jr., executive vice president of Peoples Bank & Trust Company here and chairman of Perquimans County U. S. Savings Bonds Committee, recently presented John D. Coston, manager of Albemarle Electric Membership Corporation of Hertford, with a special Treasury award. In making the presentation to Manager Coston at Peoples Bank, Mr. Riddick said, "Over the years we have had wonderful support from the Electric Membership Corporation throughout North Carolina. Their contribution has been helpful in carrying the Savings Bonds message to the farm families they serve. We would like to recognize the Albemarle Electric Membership Corporation which has responded to our request for help. To do this we have prepared a special Treasury award, which I present to you."

A. Pilston Godwin, Jr. Named Chairman Court Study Group

A. Pilston Godwin, Jr., Gatesville attorney, is the new chairman of the North Carolina Bar Association Court Study Committee. He succeeds U. S. Circuit Judge J. Spencer Bell of Charlotte.

Announcement of Mr. Godwin's appointment, together with the selection of Wallace C. Murchison, Wilmington attorney, and Superior Court Judge Howard Hubbard of Clinton as vice chairmen was made here by Henry L. Anderson, Bar Association president. He explained that Judge Bell's duties as a member of the Circuit Court of Appeals had made it necessary for him to give up the chairmanship of the committee he had headed through eight years of effort in behalf of improved courts for North Carolina.

"Although I accepted Judge Bell's resignation with much regret, I am happy that Pilston Godwin, Judge Hubbard, and Mr. Murchison have agreed to take these important assignments," Mr. Anderson said. He added that the Bar Association and the people of North Carolina are deeply indebted to Judge Bell for his long, unselfish service as chairman, that he knew of no man in the state "who has contributed more effort, knowledge, determination, and effective leadership to a public cause than Judge Bell has given to the difficult task of studying our courts, preparing recommendations for their improvement, and working for their adoption and implementation."

He described the Bar association as vitally interested in the implementation of the provisions of the Constitutional Amendment for court improvement that the people supported by an

Continued on Page Seven

Dillons Attending Furniture Market

J. W. Dillon and J. W. Dillon, Jr., of the W. M. Morgan Furniture Company, are attending the summer furniture exposition at High Point this week. They were accompanied by Mrs. Dillon and Jan.

Southern furniture manufacturers, who account for the bulk of national sales, are introducing their new models at premiere showings in North Carolina's "Furniture City" from July 8 through the 12th.

Mr. and Mrs. Dillon and family are visiting Mr. and Mrs. E. C. Dillon while attending the furniture exposition.

Jackson's Horse Wins In Philly

Pat Diamond, pacer race horse of D. M. Jackson, won first place in the Liberty Bell races at Philadelphia, Pa., last Tuesday night.

The horse owned by Mr. Jackson is scheduled to run again in the races this week.

Class Of 1957 Holds Reunion

The class of 1957 held its six-year reunion Saturday night, July 6, in the new Perquimans High School cafeteria.

The floral centerpiece consisted of pink and white gladious compliments of Mr. and Mrs. Anderson Layden.

Mrs. Don Norman catered to a most enjoyable buffet dinner.

Don Baker, class president, welcomed everyone and presided throughout the evening. The Rev. Clifton Hollowell gave the invocation. Mary Ann White Simpson, class secretary, called the roll with 34 of the 58 class members present. Marcia Stallings Colvin told where the members were that were absent and a little about them. Lillian Ann Hofler Holman, class treasurer, read the class history and Pat Harrell, vice president, read the last will and testament. The class mascots, Norman Stallings and Pamela Winslow, remembered their speeches and recited them for the class.

Everyone had a wonderful time confessing all their pranks on the teachers and re-living their senior New York trip.

Those attending the reunion were Don Baker and wife, Germantown, Md.; C. B. Chappell and wife, Alexandria, Va.; Sandy Divers and wife, Chesapeake, Va.; Pat Harrell, Raleigh; Charlie and Mable Frances Keel Johnson, Charles Whedbee, Chapel Hill; Roger Nixon, Lois Hope Howell Dail and husband, Newport News, Va.; Arnold Winslow and wife, Hampton, Va.; Alice Gray Elliott Spivey and husband, Ophelia Mansfield Meads and husband, Elizabeth City; Lillian Ann Hofler Holman, Greenville; Jo Ann Matthews Hollowell and husband, Waltonburg, N. C.; Margaret Ann

Continued on Page Seven

A Look Backward

As Found In The Perquimans Weekly Files of Yesteryear

Ruth Davenport Full Time Welfare Officer: Miss Ruth Davenport was appointed Monday by the Board of Commissioners of Perquimans County as a full-time Welfare Officer. This is the first time in the history of the county that Perquimans has had a full-time welfare officer. The only substitute in the past, until Miss Davenport was appointed by the State Welfare Department to serve as assistant to the Welfare Officer last January, was the part-time service of the County Superintendent of Education. By the appointment of a full-time welfare officer, the county superintendent loses four hundred dollars annually in salary but a great deal of work is lifted from

Continued on Page 8

Six New Teachers Approved For Perquimans High

The Perquimans County Board of Education met last Monday and approved the hiring of six new teachers approved as nominated by the principals and elected by the school committee, to fill vacancies in the system. They are: Perquimans High School, Mrs. Jane Aydlett, Mrs. Anna G. Harmon and Floyd "Dutch" Overton; Hertford Grammar School, Mrs. Irene S. Patten and Mrs. Helen M. Woodard; King Street, Miss Tudera B. Harvel.

Teachers allotted by the State Board of Education were assigned to the various county schools. Perquimans High School, 16; Hertford Grammar School, 11; Perquimans Central Grammar School, 15; Perquimans Union School, 32; and King Street School, 14. One teacher was assigned to provide an instructor for students needing special attention in the white elementary schools if a qualified teacher could be secured.

In addition to the above assignments, one teacher paid from local funds was assigned to the white schools and one to the Negro schools.

Perquimans School Supt. J. T. Biggers reviewed what the 1963 General Assembly did for the public schools in North Carolina. He read a list of 25 items. One of the most important being the new formula for allotting teachers to the various administrative units. The superintendent stated that Perquimans County gained seven teachers under the new formula.

All janitors and maids for the schools were approved as elected by the committee, no changes being made from last year.

After discussing the act requiring the Board of Education to regulate fees, charges and solicitations in the county schools, a motion was made and passed approving a schedule by the various schools, approximately the same as last year.

Permission was granted Mrs. Irma Bundy Forbes to enter school in September.

Following the discussing of school bus operations for 1963-64 a motion was passed requesting the principals to arrange a schedule that will leave as many busses as possible at Perquimans Central Grammar School.

Farm Safety Week July 21-27

President John F. Kennedy has proclaimed the week beginning July 21 as National Farm Safety Week.

People and orgapizations allied with agriculture are especially urged to join in this united effort to reduce the number of farm, home and highway accidents.

Let us all support the objectives of the theme, "Inspection Plus Correction Equals Protection" to promote greater farm safety throughout the year. Inspect your farm equipment, land, buildings, also your own work habits and attitudes. Correct dangerous conditions and careless habits, and you will help protect lives — your own and others.

Gregory's Displays "V Store" Emblem

Gregory's 5-10-25c store is among the approximately 2,500 independent variety stores in the United States recognizing the very competitive condition of the business and the need of the buying public to make their dollars stretch as far as possible.

These stores are identified with a "V Store" emblem on their window or a large "V" on their store sign.

MINNIE WILSON CIRCLE TO MEET MONDAY, JULY 15th

The Minnie Wilson Missionary Circle of the First Methodist Church will meet Monday, July 15th at 7 P. M., with Mrs. Noah Felton, Sr., with Mrs. Edna Stallings and Mrs. Maude Lane as co-hostesses. It will be a supper party and all members are urged to attend.

Hyde Park Street Citizens Register Complaint About Critical Parking Problem

A delegation of citizens who live on Hyde Park Street in Hertford met with the Hertford Town Board here Monday night during its regular monthly session and complained to the Board concerning the congested parking on that street during week-ends, when trucks are parked there and left overnight.

The Board discussed the problem and decided to mark off parallel parking on that section of Hyde Park and restrict the truck parking to the west side between the hours of 7 A. M., to 7 P. M. only, with no truck parking in that area on Sundays.

The Police Department was instructed by the Board to keep a round the clock check on the area and all violators will be given citations.

An ordinance pertaining to cleaning yards of grass and weeds, which up until the present time has been once a year, that time being during the month of August, was replaced with a new ordinance which reads the property has to be cleaned of grass and weeds by May 1, July 1 and September 1. The three cleanings now required by the Board and the new ordinance will certainly improve the appearance of the town, as the one cleaning was not sufficient during the summer months when the grass and weeds are growing.

The Board approved a resolution designating the Town Clerk, R. C. "Bobby" Elliott, to sign necessary papers and to otherwise represent the Board in connection with the mosquito control program carried out through the North Carolina Department of Health.

Another ordinance was adopted by the Board approving the State electrical and plumbing code and amended the housing code which was adopted several months ago to read "one or more family units."

Graduates

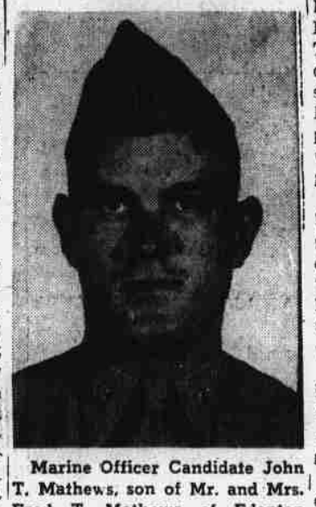

Marine Officer Candidate John T. Mathews, son of Mr. and Mrs. Fred T. Mathews of Edenton Road, Hertford, was graduated from Officer Candidate School at the Marine Corps Schools at Quantico, Va. He was commissioned a second lieutenant in the Marine Corps and is to report to a six-month basic school at Quantico for infantry and leadership training. The 11-week course he has completed covers the leadership and tactical control of small combat units. The program is open to college graduates, enlisted Marines selected by the Commandant of the Marine Corps and other qualified officer aspirants.

First Cotton Bloom Reported

Carroll Baker of Route 1, Hertford, and R. S. Hunter, also of Route 1, have found the first cotton blossoms of the current year. Both of these farmers found blossoms in their cotton crop on Tuesday, July 9.

The blooms are running late this year, as blossoms were reported on July 2 last year by Mrs. Connie Sutton of Route 1 and Matthew Smith, also of Route 1. So far, in both years, Route 1, Hertford, seems to be producing the first cotton blooms. They are a little nearer south, maybe that's the answer.

59 Wool Producers Receive $739.91

Wool incentive payments totaling $739.91 were mailed to 59 wool producers on Wednesday, July 3. These payments represent 30 per cent of the net sales of wool marketed during the 1962 marketing year which ended March 31. This rate of payment is determined by the Statistical Reporting Service after the close of each marketing year and the average price of wool is determined.

The 30 per cent of net sales proceeds is that amount necessary to bring the national average price of wool to 62 cents per pound.

Police Make 22 Arrests In June

Hertford's Police Department had another busy month. During the month of June, according to a report to the Town Board Monday night by Police Captain B. L. Gibbs, there was a total of 22 arrests made, seven for being drunk, five miscellaneous arrests, four miscellaneous traffic arrests, two disorderly conduct, one each for speeding, assaults, careless and reckless driving and larceny.

The entire 22 arrests were found guilty. The fines amounted to $251 and costs totaled $261, adding up to $512.

The department answered and investigated 99 calls, investigated two accidents, recovered one stolen automobile, worked five funerals, extended 90 courtesies, found two doors unlocked, answered three fire calls, answered 221 radio calls, issued one citation, reported five lights out and two bicycles were recovered.

The patrol car traveled 3,281 miles, averaging 109.3 miles per day.

Future Leaders Of County

Shown in the above picture are the future leaders of our county, Girl Scout Troop No. 2, holding forth last Saturday on the Perquimans County Court House lawn with a rummage and bake sale to raise funds to purchase band robes. Reading left to right: Barbara Nelson, Beth Britt, Diane Hackett (holding a tray of cookies), Cynthia Brinn, Kayalin Baker and Cheryl Johnson.

Resting Before Game

Shown in the above picture are ten of the members of Hertford's Little League baseball team who were present last Saturday on the Court House lawn, where a bake sale was being held to help raise funds for the team. Although this isn't the entire team, shown in the picture, reading left to right, are Herbert Winslow, Michael Lane, Charlie Harrell, Steve Graham, Thomas Gregory, Billy Layden, Doug Benton, Larry Gibbs, William Harrison and Henry Stokes.