

Who Is Getting Social Security?

Over three million disabled workers and their families are getting monthly social security payments as the social security disability program begins its 16th year this month.

When social security disability payments were first paid in July 1957, only disabled workers between 50 and 65 were eligible for payments.

Today, severely disabled workers of any under 65 and certain members of their families can get disability payments. And starting this month, disabled people who can get disability payments. And starting this month, disabled people who have been entitled to social security payments for 2 years or more can get Medicare protection.

To be eligible for social security disability payments, a worker must be severely disabled and unable to work for a year or more. Payment begins for the 6th month of disability.

Generally, a worker who becomes disabled in 1973 must have worked in employment covered under social security for at least five and one half years—and five years of the work must have been during the 10 years before his disability began.

Young workers, however, may be eligible for disability payments with as little as one and one half years of covered work, depending on their age and when they became disabled.

A worker between the ages of 24 and 31 needs credit for having worked under social security from the time he became 21 and the time he became disabled. Before age 24, the worker needs credit for one and one half years of work in the three year period before his disability began.

When a worker applies for disability payments, he submits medical evidence to establish his disability. Then, physicians and other disability experts in a State agency—usually the State's vocational rehabilitation agency—decide whether the worker is disabled under the social security law.

In most cases,

the State agency can provide the basis of medical evidence from the applicant's own physician. If additional evidence is needed, further medical tests may be required at the Government's expense.

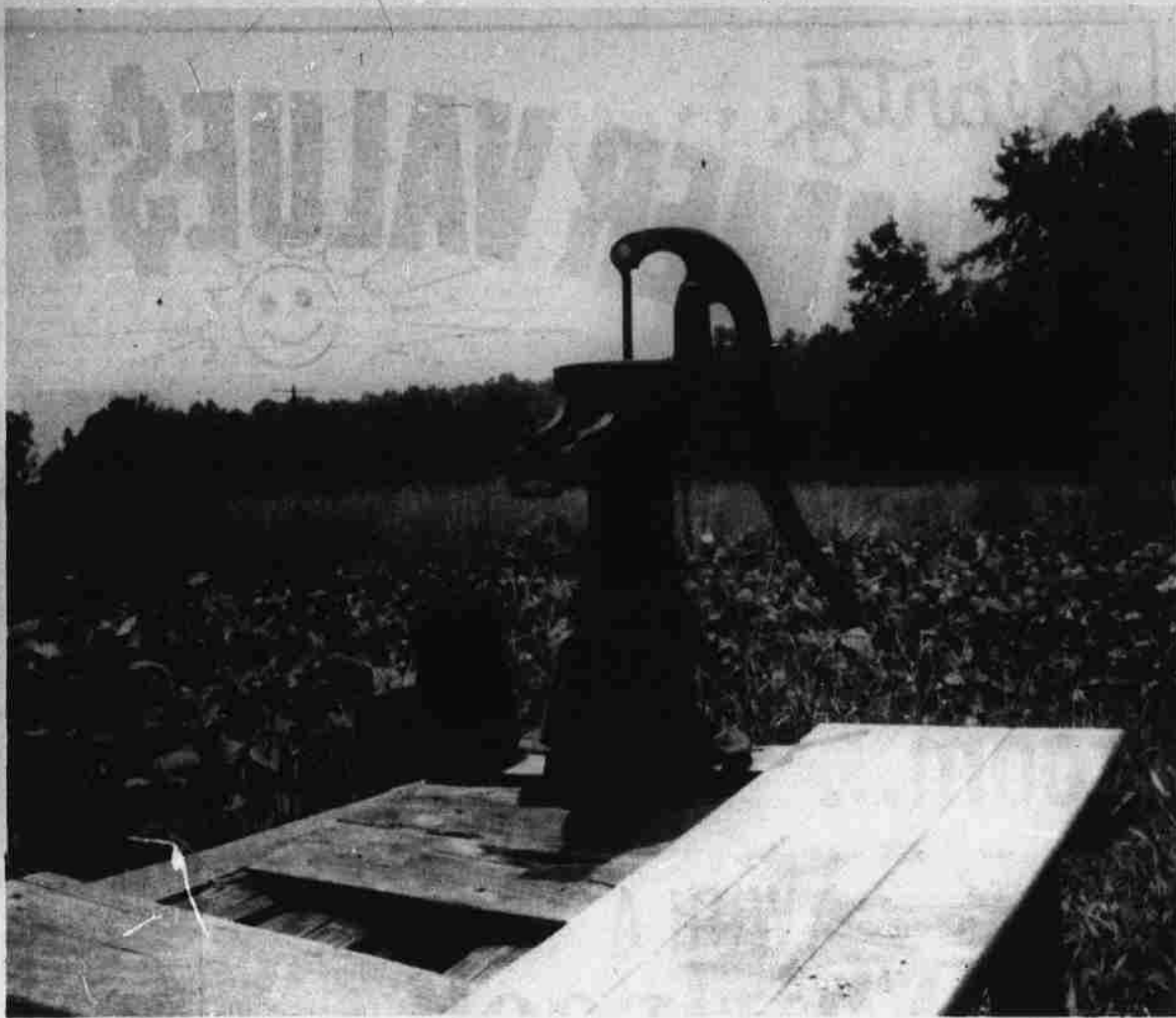

BACKYARD PUMP — How many gallons of water has been pumped from the old backyard pump? Only the person who has done it for so long knows. A pump

never worried about electricity, cold mornings, washday or anything. It just brought you water.



NICE TOUCH — A nice touch to any yard is this runner for roses spotted in the Bethel community. No one could think of the name for the gadget which catches the roses as they climb it.

one could think of the name for the gadget which catches the roses as they climb it.

Why Summer Months Are Hotter And Winter Months Are Colder

Is air pollution triggering a new ice age?

Even in a hot summer, the question worries scientists. They point out winters have been getting colder for the last 30 years, and only an annual drop in temperature from 6 deg. F. to 8 deg. F. around the world would be enough to touch off a new ice age.

Eventually — in several thousand years — it would become the sort of chilling spectacular that drove early man deep into his cave, that proved too much for the woolly mammoth, and grooved lakes into hundreds

of miles of Canada as an ice sheet thousands of feet thick ground over the land and mountains.

This time many of the world's cities might be crunched flat. "Energy crisis" and "food shortage" might be more than headline phrases, and man might seriously think about colonizing the moon.

Freezing Hothouse The temperature may be edging downward, according to one growing belief, because thickening air pollution is shielding the atmosphere and reflecting the sun's heat rays back into

space. If this is true, it may be because the phenomenon is winning a struggle against another doing the opposite — heating the world.

Evidence backs up both theories, the National Geographic Society says. Since about 1940, yearly temperatures have been slipping down, steadily if slightly.

Up to that time, temperatures gradually had been getting warmer, thanks to a "hothouse effect" in the atmosphere. Carbon dioxide, pumped into the air by factories and automobiles, much faster than nature's growing plants can use it up, has been trapping the reflected heat waves inside the earth's atmosphere, as in a hothouse.

"Before you Buy"
Why Not
Check Our Deals
For your convenience
we offer "Free" appraisals

IN ORDER TO SERVE OUR FRIENDS AND CUSTOMERS, WE HAVE A REPRESENTATIVE IN PERQUIMANS COUNTY.

W.B. "Red" CHAPPELL
NIGHT 297-2498
DAYS 335-2939
OVER 50 USED CARS IN STOCK!

DAVENPORT MOTORS, INC.
Lincoln-Mercury * American Motors * GMC Trucks
EAST BIRNBAUM STREET * * * * * DIAL - 335-9999

EXXON — LPGAS

LP-Gas is delivered automatically
We check your supply regularly. If you need more, we make a new delivery—automatically!
Let us start today.

REED OIL COMPANY

DIAL 426-5458 HERTFORD, N. C.

SPRING SPECIALS

SALES BLOOM HERE

1968 OLDS Cutlass 2 dr., hdt., V8, 3 speed, PS, factory air. A double sharp car for only \$1695	1970 PLYMOUTH Fury III 4 dr. sedan, V8, AT, PS, factory air. This car works and runs real good and priced at only \$1995
1971 FORD Country Sedan, 2 seat stationwagon, V8, AT, PS, factory air and luggage rack. A real nice wagon for only \$2695	1971 FORD Galaxie 500 2 dr., hdt. V8, AT, PS, factory air and vinyl roof. A beautiful car inside and out and only \$2595
1971 PLYMOUTH Fury III, 4 dr., hdt., V8, AT, PS, factory air and vinyl roof. A real beauty and only \$2595	1971 PLYMOUTH Fury III 2 dr., hdt., V8, AT, PS, factory air. A real sharp car for only \$2595
1969 DODGE Super Bee, 2 dr. coupe, 383 engine, 4-speed trans, a sharp car for only \$1395	1969 CHEVROLET Impala 2 dr., hdt., V8, AT, PS, factory air and vinyl roof. A real nice car for only \$1695

As Is Specials

1964 PLYMOUTH 2 dr. V8 - 4-speed mag wheels. A steal for only \$395	1966 PLYMOUTH Station wagon, V8, AT, PS, factory air. This wagon looks and runs good and only \$695
1964 PLYMOUTH 4 dr. sedan, 6 cyl., AT. A good car mechanically for only \$395	1969 TOYOTA 2 dr. with a new engine. A real buy for only \$695

TOWE CHRYSLER - PLYMOUTH
DODGE - DODGE TRUCKS
INC. D.L.N. 1842
11510 W. Ehr. St. 335-2941

SUPER DOLLAR
STOREWIDE DISCOUNT PRICES EVERYDAY!

JULY CLEARANCE SALE!

LADIES' TANK TOPS REG. PRICE 2.00 NOW \$1.48	LADIES' SHORT SETS REG. PRICE 5.00 NOW \$3.88	LADIES' SLEEVELESS BODY SUIT REG. PRICE 3.00 NOW \$2.28
LADIES' KNIT SLACKS REG. PRICE 4.00 NOW \$2.88	LADIES' TERRY ROMPERS REG. PRICE 3.00 NOW \$1.18	LADIES' SHIFT DRESSES REG. PRICE 3.57 NOW \$2.28
GIRLS' SLEEVELESS KNIT TOPS 88¢	GIRLS' SLEEVELESS BODY SUITS REG. PRICE 2.00 NOW \$1.48	GIRLS' SMOCK TOPS REG. PRICE 2.00 NOW \$1.48
MEN'S WALKING SHORTS REG. PRICE 3.57 NOW \$2.88	MEN'S SLACKS REG. 5.00 NOW \$3.88 REG. 10.00 NOW \$8.88	MEN'S CARGO JEANS REG. 2.57 NOW \$1.88
BOYS' KNIT SHIRT WITH ZIPPER REG. PRICE 2.00 NOW \$1.48	BOYS' CUT OFF SHORTS REG. PRICE 2.00 NOW \$1.48	INFANTS CRAWLERS REG. PRICE 1.37 NOW 88¢

HARRIS SHOPPING CENTER
Mon. - Weds. 10 - 6, Thurs. - Friday & Sat. 9 - 9, Sun. 12 - 6