

Looking back

By VIRGINIA WHITE TRANSEAU
AUTHORITIES STATE INFLUENZA STILL AT MINIMUM HERE: The "flu" epidemic which seems prevalent in most of the counties surrounding Perquimans has not yet struck to any great extent locally. However, local medical men stated that the "flu" is increasing throughout the county with many cases being treated, although the disease does not seem as serious as in former years. One doctor stated, however, that it is quite possible that the disease, with the start it now has, will spread quickly unless public gatherings are held at a minimum for the time being.

AMERICAN LEGION TO ORGANIZE LOCAL POST NEXT TUESDAY NIGHT: All Perquimans County men who are veterans of the World War are invited, and urged, to attend a meeting to be held at the Courthouse in Hertford on the night of Jan. 21 for the purpose of organizing a Post in the American Legion. There are sixty veterans residing in Perquimans, and each of these men are eligible to join the Legion, which requires a man to be a veteran of the World War in order to have membership. Fifteen men must signify their intentions of joining the Legion in order that a Chapter might be established here, but it is believed by local veterans that more than that number will join at the meeting next week. F.T. Johnson, B.C. Berry, and J.E. Winslow are among the local veterans who are very much interested in the post for Perquimans. Other Perquimans men who have voiced their approval for a local post include Rev. J.D. Cranford, J. Oliver White, H.A. Whitley, J.R. Futrell, Charles E. White, V.N. Darden, D.W. Williams, G.T. Roache, A.M. Goodwin, Joe Campbell, W.G. Hollowell, G.C. Buck, J.H. Newbold, C.V. Ward, F.M. Copeland, J.A. Perry, Jake Matthews, Dempsey Winslow, George R. Riddick, E.L. Hurdle, T.W. Tilley, A.E. Layden, C.A. Davenport, D.T. Reed, and A.A. Nobles.

BIRTH ANNOUNCEMENT: Mr. and Mrs. C.R. Nixon, of Suffolk, announce the birth of a daughter on Jan. 13, 1941. Mr. Nixon is the son of Mr. and Mrs. T.W. Nixon of near Hertford.

BIRTH ANNOUNCEMENT: Mr. and Mrs. Hobson Turner, of New Hope, Jan. 3, 1941, a daughter.

Adoption

Mr. and Mrs. Sid Eley announced that they adopted a baby boy, Christopher Clinton Eley, Jan. 3. The baby was born Nov. 28, 1978.

Grandparents are Mr. and Mrs. Clinton Eley of Virginia Beach and Mr. and Mrs. J.E. Wood, Jr. of Hertford.



GROWING UP, a UNC-TV production, explores the state of day care in North Carolina. The program is hosted by Gerry Robert Byrne and airs Wednesday, Feb. 7 at 8 p.m. on Channel 2. The program is repeated Sunday, Feb. 11 at 6:30 p.m.



CAPTAIN ELLERY MIDGETT unfurls the colors as he prepares to cast-off in his boat "Lorraine". The captain's life is profiled in the UNC-TV production **CAPTAIN ELLERY MIDGETT: REFLECTIONS OF A SEAMAN** airing Sunday, Feb. 4 at 3:30 p.m. on Channel 2. The program repeats Wednesday, Feb. 7 at 8:30 p.m.

Forest Report

By John Hurdle
 Perquimans Forest Ranger

For over 30 years the N.C. Forest Service Nurseries have provided forest tree seedlings to landowners for reforestation purposes. This year again seedlings are available for that at cost to the landowner. If you have cut-over woodlands, small inaccessible fields, or any now productive areas call me at 426-5551 or 264-3035. I will be glad to advise you on what to plant, where to

plant it, how many to plant, and the number to plant. January through March is the best time of the year to plant so act now.

There are also free seedlings (Loblolly, Slash, Longleaf, and Virginia Pines) available through our service for planting around the home and yard.

Charm Pageant to be held

The Miss North Carolina Charm Pageant will be held in Raleigh, July 19, 20 and 21 at Meredith College. Young ladies, regardless of race, color or creed, may compete for the \$1,500 in Cash Scholarships. There are 5 age divisions, Little Miss (4-6), Miss Ideal (7-9), Junior Miss (10-13), Teen (14-16) and Miss (17-22).

Contestants will be judged on interview, sportswear/swimsuit (Miss Division only) and evening gown with poise, personality, and beauty considered in all areas. Special awards will be given for outstanding community

service and scholastic achievement.

A special talent night will be held and awards presented to the winners and other valuable prizes and awards will be presented through out the pageant. All contestants will be given a special instructions on grooming and stage presentation.

For more information or application, write: North Carolina Charm Pageant, P.O. BOX 7102, Jacksonville, N.C. 28540.

DRIED FOOD STORAGE

Dried foods should be stored, tightly sealed, in a cool, dry, dark place.

ORIENTAL RUGS

\$125.00

4 1/2 x 6' ONLY EIGHT LEFT

LARGE SELECTION OF CARPET

SAMPLES — \$1.00 EACH OR 3 FOR \$2.00

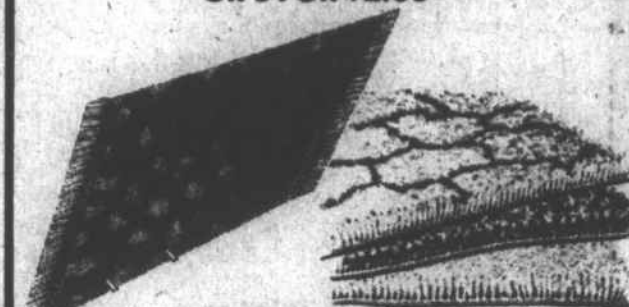

SPECIAL BUY'S ON IN STOCK CARPET

TWINE TILE & CARPET

U.S. 17 NORTH HERTFORD, N.C.

Stewart-Warner Wheel Balancing

FOR AUTOS & ALL SIZE TRUCKS

Tune Ups, Tires & Batteries

Road Service

Murray Motor Parts Co.

HERTFORD 426-5438

SUNBURY 465-8619



MORTGAGE MONEY...

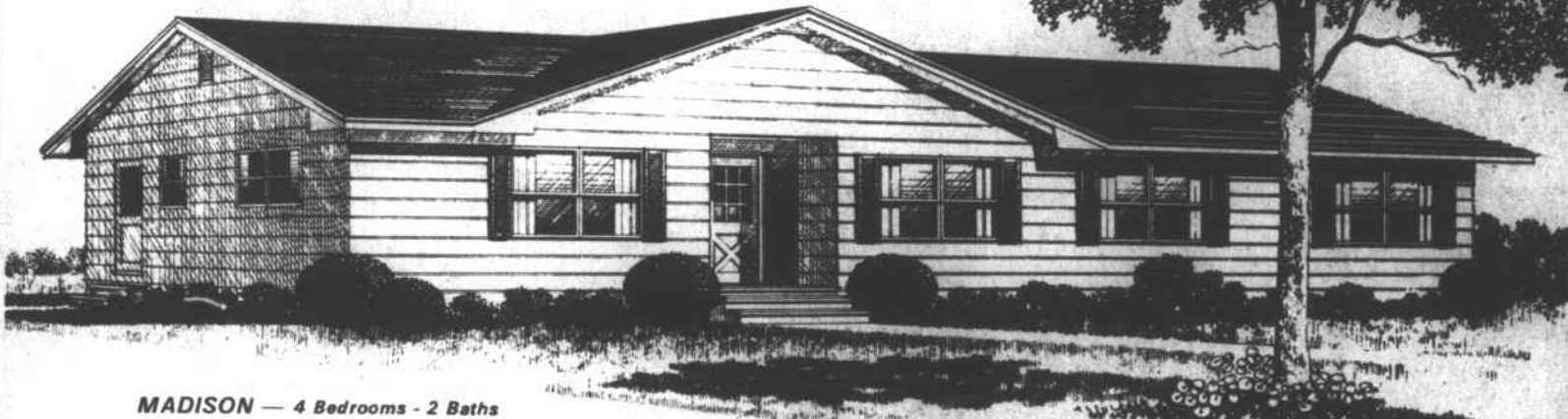

MADISON — 4 Bedrooms - 2 Baths

no problem when Jim Walter builds!

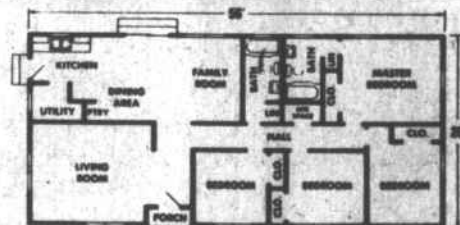

WE DO IT RIGHT!

Up, up and away! This has been the story of mortgage financing. The cost has soared... and the higher the cost, the less available mortgage money has become. In some areas, finding mortgage financing is like looking for the proverbial needle in a haystack.

This is one problem you won't have when Jim Walter builds your new home. We'll supply mortgage financing for our customers to any qualified property owner. And the service is INSTANT... usually a matter of a day or two for credit approval, instead of the usual weeks and weeks or even months.

But instant mortgage financing is not the only

advantage you'll have when you choose Jim Walter for your builder. You can have more house for less money than you ever dreamed possible. Here's how. To begin with you'll find our prices are low for any of the more than twenty homes offered. But then you can ADD BONUS SAVINGS BY DOING SOME OR ALL OF THE INSIDE FINISHING WORK. Do it yourself! Do as much as you want! The more you do the more money you'll save! We'll build to almost any degree of completion from the shell home up to 90% finished. So, build the Jim Walter way. You'll have mortgage financing and a beautiful new home at the lowest possible price.

homes built on your property to any stage of finish from the shell up to 90% complete.

Get complete information and cost of building on your property. We want you to know about the Jim Walter way of building. We want you to see the homes we build... to tell you about the money saving options offered to you. We want you to know first hand, your cost... what your monthly mortgage payments would be to build any one of the more than twenty models on your property to whatever stage of completion you desire. We want you to have the facts... all the facts about building the Jim Walter way. Call, stop by or send the coupon to our nearest display park.

Jim Walter HOMES

ELIZABETH CITY, N.C. 27909

HWY. 17 SOUTH

P.O. BOX 572

PHONE 335-4252

FREE FULL-COLOR CATALOG!

JIM WALTER HOMES (mail to nearest office). I would like to have more information and the cost of building on my property. I understand there would be no obligation to buy and that you would give me these facts free of charge.

NAME _____
 ADDRESS _____
 CITY _____ STATE _____ ZIP _____
 Telephone (or neighbors) _____
 If rural route, please give direction _____
 I have property in _____

Modernize & Beautify Your Kitchen & Bath!



THRU JANUARY 27

DELUXE 20" VANITY

- FEATURING CULTURED MARBLE TOP WITH FLAIR BOWL
- FULLY ASSEMBLED
- FINISHED INSIDE AND OUT
- STEEL REINFORCED CONSTRUCTION
- STEEL DRAWER GLIDES
- SPRING LOADED HINGES
- TOP AND CABINET IN SINGLE MASTER CARTON
- SOLID RAISED PANEL DESIGN

33³³ (FAUCET EXTRA)
 REG. 39⁹⁵

• SELF-CLOSING HINGES



Stainless Steel Sinks

29⁹⁹ 32x21
 REG. 35⁹⁵

Enjoy The Easy Cleaning And Lasting Durability Of Stainless Steel. A Fine Reflection Of Your Good Taste.

READY-MADE COUNTER TOPS

Cut To Fit YOUR Cabinet!

4²⁵ Linear Ft.
 REG. 5²⁵

One-Piece Seamless Top - Easy To Install! Covered In Thermo-Bonded Laminati - An Array Of Patterns!

Modernize & Organize Your Bath With...

Medicine Cabinets

10⁹⁹
 REG. 12³⁵

Easy To Install Yourself!
 Economy Model In Rustproof Cabinet With Mirror Door!

306-18

BATH PANEL TUB KIT

A Complete Pre-Cut Package Of Panels And Tub Mountings

33⁹⁵
 REG. 37⁹⁵

Includes 6"x6" Back Panel, 2-8 3/4"x6" Side Panels, 10 Piece Of Mounting & Instructions

TUB ENCLOSURE

39⁹⁹ Easy Installed
 REG. 43³⁵

Shatter Proof Safety Glass
 Attractive Tempered Glass



Doll Up Your Bath

BATHROOM ACCESSORIES

Especially (But Sturdy) Molded Metal Accessories In Antique Finishes
 Ask For Our Free Decorating Idea Book



Get A Start On Modernizing Your Kitchen With This... 1-PC. 5' CABINET UNIT



5 Ft. Wood Base Cabinet-Factory Finished Ready To Set In Place. Counter Top To Fit With A Sink. Cut-Out To Suit Your Needs. Cabinets For Your Entire Kitchen Available... We'll Help You Plan!

164⁹⁵
 REG. 180⁹⁵

18" x 21" Standard Small Sink

6 1/2" Front Less Spray No. 100

Standard Sinkless Set Out



ALLSTATE BUILDING SUPPLY

Locations - Kitty Hawk - Currituck - Dare - Wayne - Currituck - Dare - Wayne - Currituck - Dare - Wayne