Happenings

❖ School menus

Menus for Perquimans County Schools for Jan. 4-8 are as follows:

Monday - Breakfast - Sausage bagel. Lunch - Chicken nuggets or pizza, peas, corn, fries, pears, biscuit, milk.

Tuesday - Breakfast - Steak biscuit. Lunch - Cheeseburger or pork-choppette, fries, carrots, winter mix, applesauce, milk.

Wednesday - Breakfast - Pecan spins. Lunch - Spaghetti or fish nuggets, fries, green beans, tossed salad, fruit, roll, milk.

Thursday - Breakfast - Sausage biscuit. Lunch - Hot dog or chicken fillet sandwich, baked beans, fries, broccoli, fruit, milk.

Friday - Breakfast - Super donut. Lunch - Pork stir fry or corn dog nuggets, baked potato, lima beans, corn, peaches, cornbread, milk.

❖ Clinic schedule

The Perquimans County Health Department announces its schedule for Jan. 4-8 as follows:

Jan. 4 - Prenatal in the morning, women's health in the afternoon, WIC all day.

Jan. 6 -Women's health in the morning, pediatric primary care all day.

Jan. 7 - Immunizations 5-7 p.m.

Jan. 8 - General health in the afternoon, WIC all day.

❖ Nutrition site menus

Menus for the nutrition site at the Perquimans Senior Center for Dec. Jan. 4-8 are as follows:

Monday - Chili-con-carne, garden salad, spiced apples, rice, crackers, chocolate pudding, milk.

Tuesday - Sliced turkey w/gravy, turnip greens, mashed potatoes applesauce, biscuit, jello, milk.

Wednesday - Barbecue pork, coleslaw, juice, baked beans, corn muffin, cookies, milk.

Thursday - Barbecue chicken, vegetable medley, Harvard beets, Texas toast, noodles romanoff, oranges, milk.

Friday - Vegetable beef soup, pimento cheese sandwich, juice, cookies, milk.

❖ Soccer spring sign-ups

The American Youth Soccer Organization will hold sign-ups for its spring season beginning in January. Dates, times and places of registration for the season, which begins March 6 are as follows: Jan. 9 - 9 a.m.-noon, Knobbs Creek Recreation Department and Perquimans County Parks and Recreation; Jan. 11 - 6-8 p.m., Knobbs Creek; Jan. 12 - 6-8 p.m., Perquimans County; Jan. 13 - 6-8 p.m., Knobbs Creek; and Jan. 14 - 6-8 p.m., Perquimans County, The registration fee is $25. If there are still spots available, there will be a late registration Feb. 16. The season's first practice is set for Feb. 20.

❖ Chrome Pony Mustang

The Chrome Pony Mustang Club of Elizabeth City will meet Jan. 5, 7 p.m. at the Marina Restaurant, Camden Causeway, Elizabeth City. Anyone interested in Mustangs is welcome to attend.

❖ Farm-City banquet

The annual Perquimans Farm-City Banquet has been scheduled for Jan. 14 in the Perquimans High School cafeteria at 7 p.m. Historically, Farm-City Week and associated events have been held to promote understanding between rural and nonrural citizens across North Carolina. In Perquimans County, we take this time to celebrate the accomplishments of our farmers, enjoy the fellowship, and learn more about the world in which we live. The guest speaker this year will be Paul Lilly, retired soils specialist with the N.C. Cooperative Extension Service. Lilly is known for his knowledge of the history and development of northeastern North Carolina. The Natural Resources Conservation Service will present its Conservation Farm Family of the Year award. County corn, wheat and soybean yield awards will also be presented. A new award this year will recognize selected farm families for their strides in the area of Integrated Pest Management.

The banquet will begin with a meal sponsored by various agribusinesses in the county. To receive your complimentary ticket, come by the Perquimans County Extension Center by 5 p.m. on Jan. 6

Celebrations

Cartwright-Davis to wed

Mr. and Mrs. Dean Cartwright of Shawboro announce the engagement of their daughter, Terri D. Cartwright, to Andrew G. Davis III of Washington, D.C. He is the son of Stephanie Davis of Manteo.

Miss Cartwright is a graduate of College of the Albemarle AHS program.

Mr. Davis is a graduate of Manteo High School and is a member of the United States Air Force Honor Guard stationed in Washington.

A private wedding ceremony is planned for Jan. 9, at the home of Mr. and Mrs. Tim Cartwright of Shawboro. A casual reception for the couple is planned for 3 p.m., Jan. 9 at the home of Mr. and Mrs. Dean Cartwright of Shawboro. Family and friends are invited to attend.

New person

Chelsea Danielle White

Jay D. and Lori N. White of Edenton announce the birth of their daughter, Chelsea Danielle White, on Nov. 22, 1998 at 7:02 a.m. at Chowan Hospital.

The little girl weighed 8 pounds and 4 ounces.

Maternal grand parents are Mr. and Mrs. J.C. Nixon Jr. of Edenton. Maternal great-grandmother is Mrs. Celesta G. Hurdle of Hertford.

Paternal grandparents are Mr. and Mrs. James Timothy White of Tyner. Paternal great-grandmothers are Mrs. Gladys B. White of Tyner and Mrs. Kathleen J. Byrum of Edenton.

The baby's mother is the former Lori Nixon.

GROWING 'EM BIG

SUBMITTED PHOTO

They're not funny-shaped cucumbers, although they are close kin. Jay Dillon grew these luffas in his garden. Primarily used as bath sponges in the U.S., the luffa also makes a good cleaner for pots, pans and whitewall tires. The luffa sponge is imported from China, Columbia, El Salvador, Korea, Mexico and Taiwan.

Get the BEST Deal EVER With Our Value Lease

$49 Installation

Only PRIMESTAR gives you ...

★ Professional Installation on one TV (Reg. $149.00) only $49

★ PRIMESTAR Satellite System Value Lease (Reg. $99.00) only $49 Introductory Price

★ Worry Free In-Home Service Included

★ PrimeFinder™ Remote ($24.95 value) Included

★ Monthly Program Guide ($4.95 value) Included

You Pay $98

Call. Country-wide Entertainment

711 N. Broad Street, Edenton, NC 27932

(252) 482-5994 or 1-800-225-9004 PRIMESTAR

*Offer subject to change without notice. Monthly programming is extra. PRIMESTAR's $49 "Best Deal Ever" is only applicable to Value Lease on one TV. Additional outlets available at a higher rate. Credit check may apply. Applicable taxes extra. Offer expires October 31, 1998. For new residential customers only. May not be combined with any other offer. © 1998 PRIMESTAR, Inc.

Mr. and Mrs. John Nelson Lane

Congratulations on your GOLDEN DAY
It was December 31, 1948, by the way
When a tall handsome red head
took his sweet lovely bride
and from then until now, have lived happily side by side.

You see,
We too think these years have been "GOLDEN"
and we pray many more years
each others hands you'll be holding.

Thanks for all you have done
We love you so much!
Worth far more than GOLD
is how our lives you have touched!

Love,
June and Mark
Dean and Sharon
David, Hannah, Jessica, Courtney and
"baby" Jordan

To get the **Daily Advance** tomorrow, call Teri today! **335-0841**
The **Daily Advance** covers the Albemarle Area better than any other news source. It's the perfect companion to **The Perquimans Weekly**
Read them both for the best in local news.

PERQUIMANS COUNTY TAX DEPARTMENT
NOTICE

All unpaid 1998 County and Municipal Property Taxes will become delinquent after January 6, 1999. Enforced collections will begin February 1, 1999. The Perquimans County Tax Department will be complying with the N.C. General Statutes for the collection of all delinquent taxes. the following procedures will be implemented to collect the delinquent taxes:

1. Garnishment of wages
2. Attachment of bank accounts
3. Levy on personal property
4. File foreclosures on real property

Cheryl Phillips
Perquimans County
Tax Collector

• SALE • SALE • SALE • SALE • SALE • SALE • SALE •

FURNITURE LION DISCOUNT WAREHOUSE

YEAR-END CLEARANCE

LIVING ROOMS 1/2 OFF $499

BEDROOM SUITS 1/2 OFF $299

WASHER Full Size by Frigidaire $358.00

RECLINERS $99

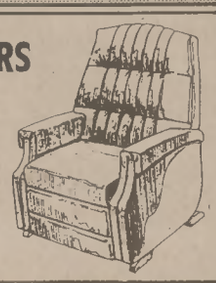

MATTRESS SETS Full Size $159.00

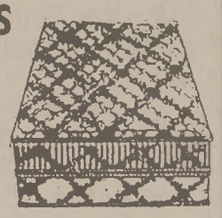

17 BUSINESS N. EDENTON 482-5115

In Store Financing LAYAWAYS

FREE DELIVERY We Deliver Quality

401 GRIFFIN STREET ELIZABETH CITY 338-5866

• SALE • SALE • SALE • SALE • SALE • SALE • SALE • SALE • SALE •

Doctors Robbie & Julie Miller Are Proud To Announce The Opening Of

Dr. Robbie Miller

Miller Chiropractic Center

(252) 482-4499

Monday, January 4, 1999

300J N. VIRGINIA ROAD, EDENTON
CHOWAN CROSSING SHOPPING CENTER

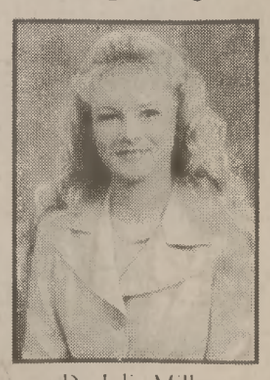

Dr. Julie Miller

About The Clinic

The primary goal of the Miller Chiropractic Center is improving your health. We choose to educate our patients about the cause of disease as well as the treatment necessary to restore health through proper spinal function. Weekly health seminars are offered to increase our patients' knowledge and awareness of their health and how to improve it. Educated patients provide a strong foundation for a successful doctor/patient relationship.

The methods of treatment we use are gentle, low force techniques to keep the patients comfort a primary objective in our therapeutic considerations. Our extended hours and easy payment plans are designed to make compliance to a program relaxed.

Although some may consider our advanced techniques "High Tech", nothing has been sacrificed in maintaining "high touch."

Chiropractic is the fastest growing, health field in the world. The doctor and staff regularly attend continuing education classes to provide the optimal care possible for your condition. If you or someone you know has ever wondered about the benefits of chiropractic care, please call or visit our clinic today.

Present This Coupon For A
Complimentary Spinal Exam & 2 X-Rays*
($105.00 Value)

WE ARE HERE TO HELP!
NOW ACCEPTING APPOINTMENTS

IF CLINICALLY INDICATED *If you decide to purchase additional treatment, you have the legal right to change your mind within three days and receive a refund."