# The Future Outlook

*Keep U. — Read The Future Outlook!*

VOL. 28, NO. 36 GREENS. .TH CAROLINA, FRIDAY, JULY 4, 1969 PRICE 10 CENTS


Greensboro Public Lib. Greene St. P.O. Box 1-4 City 27402

## DEATHS AND FUNERALS

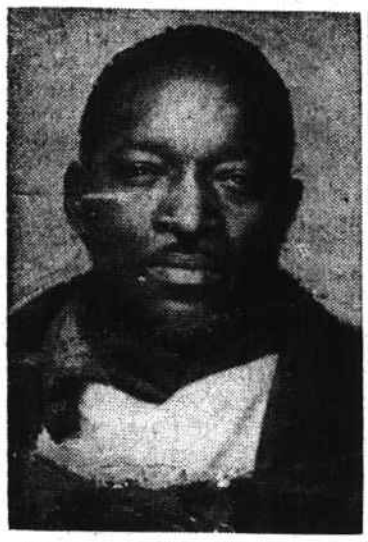

**ROOSEVELT TAYLOR, SR.**

Funeral services for Mr. Taylor were conducted on July 1 at Grace Lutheran Church. Rev. Allan Kebschull, the pastor, officiated.

Roosevelt Taylor, Sr. was born June 1, 1905, in the Oak Ridge community of Guilford County; the son of Oscar and Pearl Taylor.

He spent his entire life in the Greensboro area where he was graduated from Immanuel Lutheran College in 1928.

On August 26, 1928 he was joined in matrimony to Miss Bessie Watkins. Of this union six children were born, five of whom survive. They are: Rudolph, Gary, Roosevelt, Jr., Kermit and Cynthia.

He was confirmed at Grace Lutheran Church by Pastor Paul D. Lehman on February 8, 1931. Since that time he had served his church faithfully and diligently in many capacities. At the time of his death he was Chairman of the Board of Elders and a teacher of the Adult Bible Class.

Mr. Taylor had been an employee of Cone Mills Corporation at the Proximity Print Works for thirty-five years.

On June 28, 1969 he was called to his eternal rest.

He is survived by his wife, one daughter, four sons and many friends.

Brown's Funeral Service in charge of arrangements.

**MRS. JUANITA GIBBS**

Funeral services for Mrs. Juanita Gibbs were conducted at Shiloh Baptist Church, Greensboro, N. C. on Sunday, June 29, 1969 at 11:30 A.M. Rev. O. L. Hairston, Minister, officiated.

Mrs. Juanita Gibbs, 304 Lucerne St. was born May 3, 1900 in Pittsboro, N. C. She departed this life Thursday, June 26, 1969 at L. Richardson Memorial Hospital.

At an early age she joined Evans Chapel Baptist Church in Pittsboro, until she moved to Philadelphia, Pa., where she continued her Christian experience.

Five years ago, she returned to Greensboro, where she joined Shiloh Baptist Church, there to serve faithfully until her death.

She was preceeded in death by her husband, James Gibbs.

She leaves one brother, Linston Headen of Sanford, N. C.; one sister, Mrs. Lillian Long; one aunt, Miss Florence Bailey of Greensboro; one neice, Mrs. Robert Chavis; one nephew, Mr. Arthur Long Jr., and a host of other relatives and friends.

Hargett's Funeral Service in charge of arrangements.

**MR. ERNEST CARTER**

Funeral services for Mr. Ernest Carter were conducted at the Chapel Hill United Methodist Church in Rockingham County, N. C. on Saturday, June 28, 1969 at 2:00 P.M. Rev. Willie Napper, officiated.

Ernest Carter, son of the late Leverse and Laura Gwynn Carter was born May 9, 1950 in Guilford County and departed this life, June 24, 1969.

At an early age, he joined the Locust Grove Baptist Church.

He leaves to mourn their loss, Miss Carol Hayes, his stepfather, Mr. Elbert Flake, three sisters, Mrs. Shirley McCain, of Brown Summit, N. C., Mrs. Cleo Lindsey, and Mrs. Ernestine King of Greensboro, N. C., six brothers, David, Bobby, Billy, Leo, and Charles all of Greensboro, Edward Carter of Brown Summit, and a host of other relatives and friends.

Hargett's Funeral Service in charge of arrangements.

**LLOYD THOMAS**

Lloyd Thomas, age 73, of 1005 Pearson St. died Monday at the Moses H. Cone Memorial Hospital.

Funeral services were to be held 3:00 P.M. Thursday at Hargett's Memorial Chapel with the Rev. Herbert Parks officiating. Burial will follow on the Veterans Plot at Maplewood Cemetery.

He is survived by his widow, Mrs. Sceola Thomas of the home.

The family were to meet their friends at 1005 Pearson St. on Wednesday night.

Hargett Funeral Service in charge of arrangements. For information call 273-8293.

**JESSE YOUNG**

Mr. Jesse Young, age 69, of 207 Bennett St. died at L. Richhardson Memorial Hospital July 2nd.

Funeral services will be held 2:00 P.M. Saturday at Hargett's Memorial Chapel. Rev. F. A. Hargett, retired pastor of St. Stephens United Church of Christ, will officiate.

He is survived by his wife, Mrs. Eula Young of the home and one son, George Young of Greensboro.

The family will meet their friends on Friday from 8 to 9 P.M. at Hargett Funeral Home.

Hargett's Funeral Service in charge of arrangements.

**MRS. CARRYE V. KELLEY**

## A&T English Professor Wins Tour Of England

Mrs. Carrye V. Kelley, associate professor of English at A&T State University, has received a grant from the Piedmont University and A&T to take a three-week study-tour of the British Isles with the National Council of Teachers of English.

Mrs. Kelley and her daughter Correta, were scheduled to leave the United States July 8. The group will attend lectures at the Universities of London, Edinburg, York, Oxford and Nottingham. They will also attend plays at the Royal Theater and the Royal Shakespeare Theatre.

Mrs. Kelley is president of the Piedmont Affiliate of the National Council of Teachers of English.

**SOCIAL SECURITY BENEFITS INCREASED**

The July 1, 1969, increase in the base pay of members of the Armed Forces will mean an automatic increase in dependency and indemnity compensation (DIC) payments to approximately 160,000 recipients of monthly DIC checks, the Veterans Administration announced recently.

DIC payments are authorized for widows, unmarried children under 18 (older if attending school or helpless), and certain parents of veterans who died as the result of military service.

Payments equal $120 a month, plus 12 per cent of the monthly basic pay currently being received by a serviceman whose rank and years of service are the same as those of the deceased veteran.

In addition, the VA said, payment may be increased where there are two or more children, up to $28 a month for each child in excess of one depending on amounts to which the family may be entitled under certain Social Security and Railroad Retirement provisions.

DIC beneficiaries need not apply to VA for the increased monthly payments since the new rates have already been computed by the Veterans Administration and will be reflected in the checks which VA will send out at the end of July.

## JENSEN WRONG ABOUT BLACK IQS SAYS LINGUIST IN SPEECH AT A&T

Charges of the genetic inferiority of blacks to whites is due more to misunderstanding than to facts, according to a national authority on Negro dialect.

Dr. William A. Stewart of the Education Studies Center in Washington, D. C. was in Greensboro Thursday and took issue with recent racial statements of Harvard University psychologist Arthur Jensen.

"Jensen's theory is due to a lack of understanding of the problems," said Stewart. "He hasn't assessed some of the more important reasons why Negroes don't do as well on standardized intelligence tests."

Stewart, who also teaches a course in Negro dialect at Columbia University, spoke to 30 college teachers attending an eight-week linguistic workshop at A&T State University.

"The evidence that Jensen is using is weighted," said Stewart, "but most linguists know that the differences in performances are due mostly to language and cultural differences."

To bolster his own theory, Stewart and several other linguists have started a project to administer intelligence tests to black pupils in Philadelphia, both in dialect and in standard English. The scientists want to compare the pupils' performances each way.

"We believe that these inner city kids will do better when they can take the test in dialect, something they understand, and when the tests themselves are administered by blacks, rather than by whites. We can already see some differences."

Stewart said that some of the misunderstanding that surrounds the study of language is due to white liberals and middle class Negroes.

"They just don't believe that there are cultural and language differences," he added. "They don't like to talk about differences because when people talk about differences, they become identified with racism."

Stewart said that the standardized intelligence tests in use today "are based on white norms." "Based the tests on white norms and then give them to white and Negroes and I would be surprised if the Negroes didn't make lower scores."

He urged the teachers to study language more. "When the English of the children you teach doesn't sound like that of the teacher, it simply means the child speaks differently. It does not necessarily mean the child's language is bad."

## BETHEL NEWS

**District Sunday School Convention**

The Greensboro District Sunday School Convention was held July 3-6 at the Mt. Zion A.M.E. Church on Huffine Mill Road. Our Pastor, The Reverend L. S. Penn, Sr. was the speaker on Thursday evening, July 3. Our combined choirs rendered the music.

**Song Service**

A Song Service will be held at Bethel Church, Sunday, July 13, at 7:00 p.m. for the benefit of the Building Fund. This service is being sponsored by Mr. Leo Glover. All are invited to attend.

**Fellowship Service**

The Reverend Marion Jones will be the guest speaker at Bethel, Sunday, July 20, at 4:00 p.m. He will be accompanied by the Choirs, Ushers and congregation of Sneed Grove A. M. E. Zion Church of Elerbe, N.C. A treat is in store for all those who attend.

**Youth Fellowship**

The Youth Fellowship of the Second Episcopal District will convene at Kittrell College, July 22-25.

The youth of Bethel are conducting a "CAR WASH" each Saturday to help defray their

(Continued on Page 8)

## Bishop E. Jones To Celebrate 38th Anniversary

The 38th anniversary of Bishop E. Jones, pastor of Mt. Pisgah Holiness Church of God, Inc., 1025 McRae St., Greensboro, N. C., will begin Monday, July 7th and continue until Sunday, July 13th. There will be a different speaker each night The devotion services will begin at 8:00 p.m. and will be followed by a short program.

Beginning Monday night, the speaker will be Bishop Lloyd Gibson and the sponsor will be Sister Lowe. Tuesday's speaker will be Rev. Sister Long and the sponsor will be Sister Lilly. The speakers for the rest of the week will be: Monday — Rev. Sister Mable Smith with Sister Worthy as the sponsor; Thursday — Bishop Gilliams as the speaker and Sister Jackson as the sponsor; Friday — Bishop Bowman speaking and Sister Whiteside as the sponsor.

The anniversary programs will end Sunday, July 13th with three different programs. Each will begin with the devotion and the short program. At the 11 a.m. program, the speaker will be Rev. Sam Winecroft and the sponsor will be Sister Cole. At 3 p.m. Sister Annie Withers will speak and Sister Williams will be the sponsor. A free dinner will be served after the 3:00 program. The last program will begin at 8 p.m. with Bishop S. J. Boyd as the speaker and Sister Chisholm as the sponsor. Mrs. Whiteside, reporter. Bishop E. Jones, pastor.