

Forty-nine dependents of Mexican War Veterans still were on Veterans Administration pension rolls at the end of 1946. Over \$34 billion of World War II National Service Life Insurance still is in force with Veterans Administration.

## CHURCH NEWS

**FIRST BAPTIST CHURCH**  
L. C. Pinnix, Pastor  
Mrs. J. C. Bridges, Secretary.  
Sunday—  
10:00 a. m. Sunday school.  
11:00 a. m. Morning worship.  
6:15 p. m. B. T. U.  
7:30 p. m. Evening worship.  
Wednesday—  
7:30 p. m. Prayer Service.  
8:15 p. m. Choir rehearsal

**FIRST PRESBYTERIAN CHURCH**  
P. D. Patrick, Pastor  
9:45 A. M. Sunday school.  
Harry Page, Supt.  
11:00 A. M. Morning worship.  
Sermon subject: "Loyalty to Christ and His Church."  
The above services in high school building.  
2:30 P. M. Sunday school at Friendship Chapel. Clifford Kirkus, Supt.  
3:00 P. M. Sunday school and service at Dixon Presbyterian church.  
J. G. Darracott, Supt.  
6:30 P. M. Youth Fellowship in the home of Mr. P. M. Neisler.

7:00 P. M. Boy Scouts, Troop 1, Broadus Moss, Scoutmaster; James F. Ze, Asst. Scoutmaster.

**NEW MISSIONARY CHURCH**  
Second street at Cora MMH  
Spurgeon Scruggs, Pastor  
Sunday—  
9:45 a. m. Sunday school.  
Harvey Morrow, Supt.  
11:00 A. M. Preaching service.  
7:00 p. m. Preaching service.  
Thursday—  
7:00 p. m. Prayer service.  
Saturday—  
7:00 p. m. Prayer service

**BETHLEHEM BAPTIST CHURCH**  
T. W. Fogleman, Pastor  
Sunday school each Sunday 10 a. m.  
H. K. Dixon, Supt.  
Worship, second and fourth Sundays at 11 a. m., and first and second Sundays 7 p. m.

**SECOND WESLEYAN METHODIST CHURCH**  
Jessie Henson, Pastor  
9:45 a. m. Sunday school.  
11:00 a. m. Morning worship  
7:00 p. m. Evening worship.  
Wednesday: 7:00 p. m. Prayer service.

**MTN. VIEW BAPTIST CHURCH**  
Crowders Mountain  
Floyd Hollar, Pastor  
Sunday—  
10:00 a. m. Sunday school.  
Supt. George Leigh.  
11:00 a. m. Morning worship.  
7:30 p. m. Preaching service.  
Saturday—  
7:30 p. m. Preaching service.

**OAK GROVE BAPTIST CHURCH**  
T. W. Fogleman, Pastor  
Sunday school 10 a. m.  
Culp Ford, Supt.  
Worship first and third Sundays 11:00 a. m.  
Second and fourth Sundays 7:00 p. m.

**TEMPLE BAPTIST CHURCH**  
Corner of Fulton and Cansler Sta.  
Rev. P. D. Putnam, Pastor  
Sunday—  
10:00 a. m. Sunday school.  
11:00 a. m. Preaching service.  
6:00 p. m. Training Union.

**BOYCE MEMORIAL AMB CHURCH**  
William L. Pressly, Minister  
Sabbath school 10 a. m.  
J. E. Gamble, Supt.  
Morning Service 11 a. m.  
The subject of the morning hour is "Jesus and the Things of this World."  
Vesper service 5:00 p. m.  
Prayer and Praise service Wednesday evening at 7:30.  
Choir practice 8 p. m.  
"You enter this church not as a stranger but as a Guest of God." Come and worship with us."

**CENTRAL METHODIST CHURCH**  
J. G. Winkler, Minister.  
10:00 a. m. Church School.  
B. S. Peeler, Supt.  
11:00 a. m. Morning worship  
6:15 p. m. Youth Fellowship.  
7:00 p. m. Junior Choir.  
7:30 p. m. Evening worship.  
Monday 7:30 Woman's Society Christian Service.  
Tuesday 7:30 Stewards Supper meeting.  
Wednesday 7:30 p. m. Midweek service. 8:00 p. m. Senior choir.  
Friday 7:30 p. m. Pack meeting of Cub Scouts in the church basement.

Surplus United States potatoes will move to foreign markets through private processors and exporters under a new USDA subsidy program.

### CONSTIPATION Risky in BAD COLDS

Retained undigested food becomes putrefactive, causes toxins, which overload the liver and other vital organs of the body, lowering your resistance to colds and other winter ailments and interfering with their treatment. Why take this chance when you can use Calumet? Calumet thoroughly and pleasantly acts on every inch of the digestive tract and virtually eliminates the risk of constipation. It is a safe, effective, and pleasant laxative. Buy a box today and see the difference.

**LUTHERAN CHURCH**  
Rev. Wm. Stender, Pastor  
March 10, 1947  
Catechetical class at 10 a. m.  
Sunday, March 11—  
Sunday school at 9:45 a. m. with Mr. Carl Mauney, Supt.  
The service at 11 a. m. with sermon by the Pastor.  
Luther Leaguers will meet at 6:30 to go in a body to Cherryville to District meeting.  
Vespers at 7:30 with Meditation by the Pastor.  
Monday, March 12—  
Woman's Missionary Society 3:30  
Boy Scouts 7:00 p. m.  
Church Council at 7:30 p. m.  
Tuesday, March 13—  
Myrtle Derrick Missionary Society at 7:30 p. m. with Mrs. Carl Mauney  
Wednesday, March 12.  
Children of the Church 3:30 p. m.  
Lenteen Vespers at 7:30.  
Senior Choir practice 8:30 p. m.

The Navy has developed a human centrifuge capable of simulating an altitude pressure of 60,000 feet and an hour for testing human reactions at supersonic speeds.

### We Feature— Home-Made Pies

Businessman's  
Plate Lunch  
55c

SHORT ORDERS—  
Baked Ham  
Chicken  
Steak  
Hamburgers  
Cheese-  
Burgers

Brand New  
Equipment

THE  
Waffle House  
Phone 471-R

AT THE **REXALL** DRUG STORE  
**MARCH MAGIC DAYS**  
MARCHING ALONG with **Rexall**

ECONOMY BOTTLE OF 100  
**REXALL PURETEST ASPIRIN**  
Fast relief from headaches and muscular pains due to colds!  
Keep a bottle handy... **49c**

**REXALL PEPTONA**  
The spring tonic that helps prevent simple colds through stimulating appetite. 1.25 size... **98c**

**CHEEROSOTE**  
Cough Syrup  
Soothes minor irritations of throat and bronchial tubes. For coughs due to colds.  
8 Oz. **89c**

**TAKE A TONIC**

**QUICK RELIEF**

**SHAVERS COMBINATION!**  
SHAVE CREAM & BLADES  
March Magic Value!  
Generous tube of Stag Cooled Shave Cream plus 5 Klensz Superthin Blades.  
**BOTH 37c**

**SPECIAL OFFER**

**CASCADE WHITE VELLUM**  
Popularly priced! 24 sheets; 24 matching envelopes.  
Special... **39c**

LORD BALTIMORE FINE PLAID STATIONERY **49c**  
**Kings Mountain Drug Company**  
Phones 41 and 81  
We Fill Any Doctors' Prescription

### —Just Arrived— SPRING SUITS

by  
**Goodall and Merit**  
All styles, all colors  
**\$23.50 to \$32.50**

### SPRING FELT HATS

Variety of colors including pastel shades by **KNOK**.  
**\$6.50 to \$10.00**

Smartly-tailored  
**Flannel  
Slacks**  
Gray and Brown  
Spring 10-ounce weight  
**\$7.95 to \$12.00**

Van Housen  
**Pajamas**  
in pastel colors, 25 per cent Nylon, 75 percent rayon.  
**\$7.95**

The Store For Men Where Ladies Like To Buy!

**Saunders**  
BUY NOW FOR EASTER!

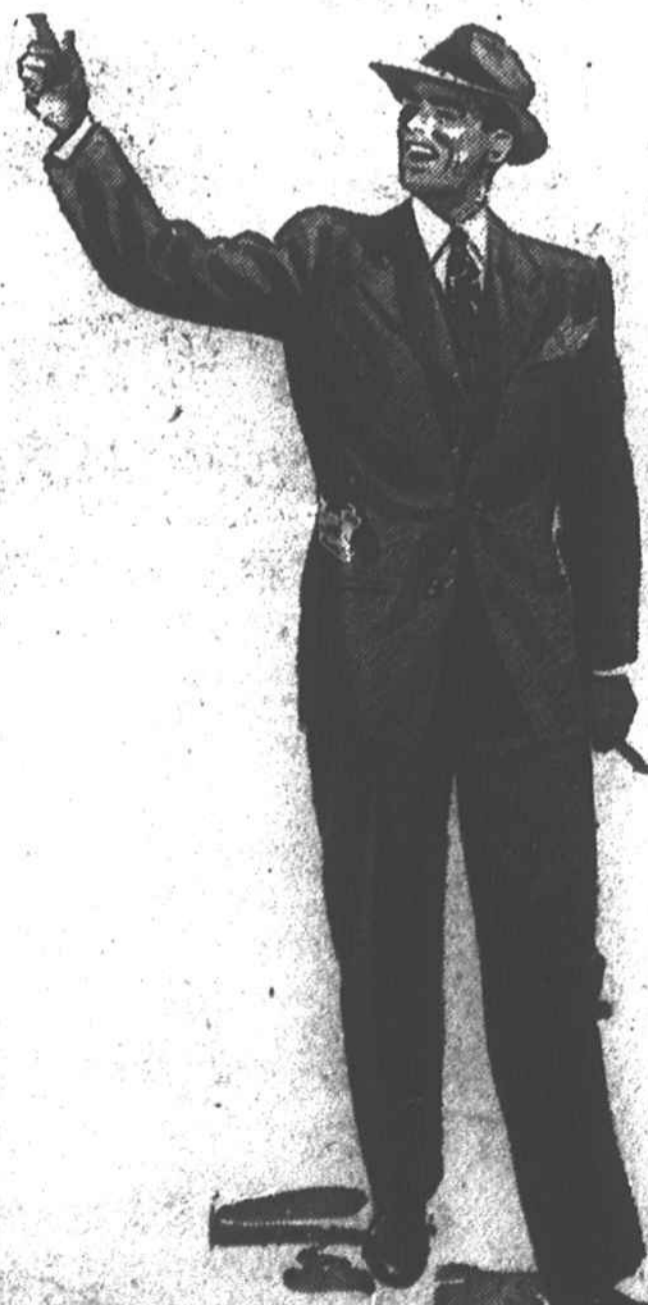

### We Do Auto Maintenance of All Kinds—

- Complete starter and generator service
- Motor re-conditioning
- Complete brake service

## SIMMONS GARAGE

Located on Railroad Avenue next to Plonk Motor Co.

Under the management of

**"ED" SIMMONS**

All Work Guaranteed Phone 94



As Advertised  
in Charm...

### AN ALL-PURPOSE COAT

Wear it over suits, over dresses—wear it into the country, about the city—in short, wear it everywhere and anywhere. Swansdown neatly turns the cuffs, gives you long flange detailing. Of pure wool suede by Milliken. Sizes 10 to 18.

**\$54.50**

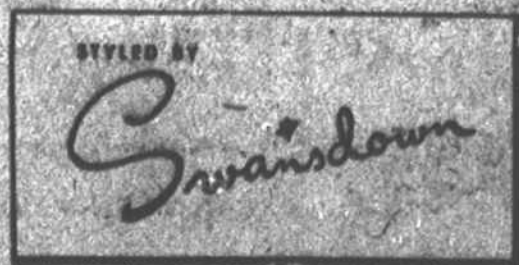

Exclusive With Us

**KEETER'S  
DEPARTMENT STORE**