

# Herald "House-of-the-Week"

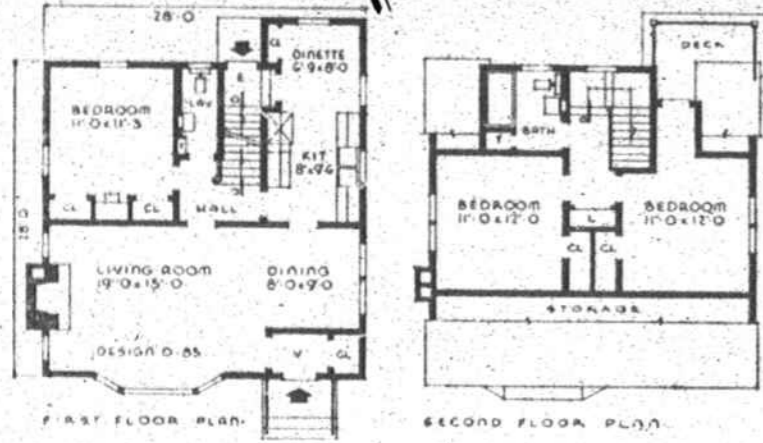
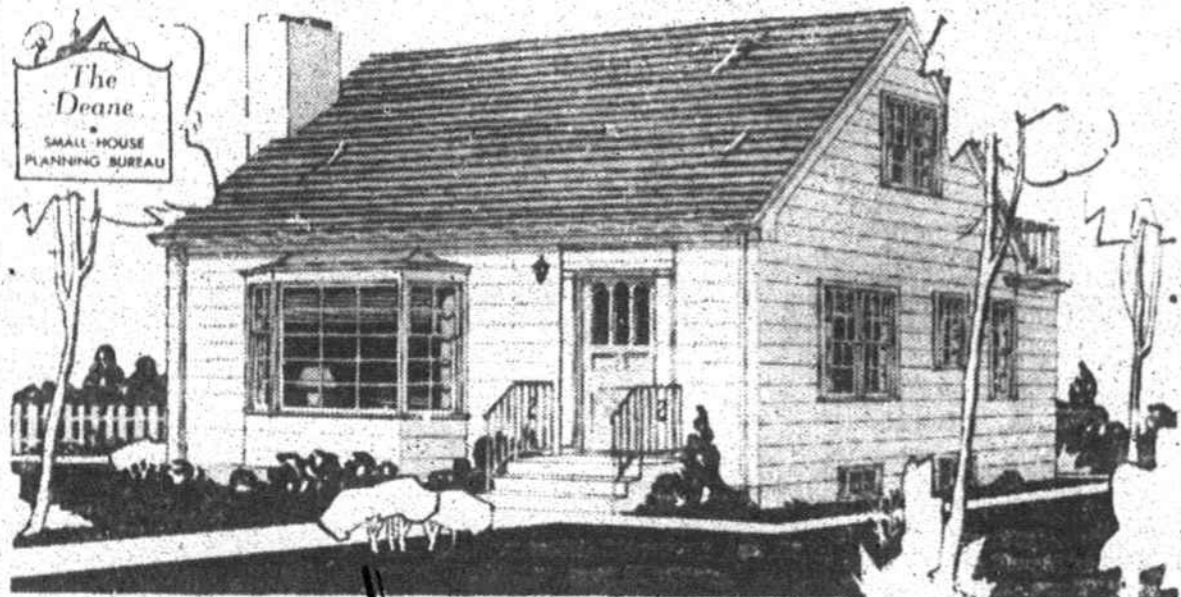

**THE DEANE** is dominated by a combination living-dining room on the first floor featuring an attractive bay window and fireplace. The dining alcove is formed by the entrance vestibule and, with the bay window, adds to the size of the living-room.

Cabinets line opposite walls of the kitchen, which is located between dining room in front and den in rear.

A bedroom and adjoining lavatory complete the first floor plan. On second floor, the bath

and stairhall are in the rear dormer and two bedrooms in the gable ends. A door leads to a deck over the breakfast nook, for dusting and airing.

Frame construction is used, with wide siding, asphalt shingles, face brick chimney and full basement. Dimensions are 28 feet square. Area is 820 square feet and cubage 19,446 cubic feet.

For further information about THE DEANE, write the Small House Planning Bureau, St. Cloud, Minn.

## Browns Post 7 to 1 Win Over Merchants

The Kings Mountain Browns turned back the K. M. Merchants Tuesday, May 23, by the score of 7 to 1 in a game called at the end of four and one-half innings because of darkness.

Hugh Tompkins, the slim pitcher, went the route allowing the visitors only 2 hits. It was his fourth win. Tompkins led the hitting with one hit in one trip to the plate.

The win was the Browns fifth of the year and their 33rd straight consecutive win. (The Browns outfit played last year under the name of Burlington "Blits.")

The box:

Merchants (1)	AB	R	H
Hendon, 2b	3	0	1
Tolls, 1b	3	0	0
Hasky, c, cf	3	0	0
Biddix, cf, p	2	0	0
Worthen, rf	2	0	1
Morrison, ss	1	1	0
Morgan, 3b	2	0	0
Harmon, p	2	0	0
Allen, cf	2	0	0
<b>Total</b>	<b>20</b>	<b>1</b>	<b>2</b>

Browns (7)	AB	R	H
McFalls, 2b	1	1	0
Hartsoe, 3b	3	2	1
C. Cobb, c	2	1	1
Alexander, cf	2	0	1
J. Cobb, ss	2	0	0
Styers, lf	2	0	0
Camp, rf	1	1	0
Stone, 1b	2	1	1
Tompkins, p	1	1	1
<b>Total</b>	<b>16</b>	<b>7</b>	<b>5</b>

Merchants	010	00	1
Browns	001	6x	7

E: Morrison, McFalls 2, J. Cobb, RBI: Alexander 2, Tompkins 2, Hartsoe, LOB: Merchants 5, Browns 7, BOB: Harmon 3, Biddix 3, Tompkins 1, Strikeouts: Harmon 4, Biddix 1, Tompkins 6. Wild Pitches: Harmon, Hits: Harmon 4 runs off 4 hits; Biddix 3 runs off 1 hit; Tompkins 1 run off 2 hits; WP: Tompkins (4-0). LP: Harmon (0-1). Umpires: Brown, and J. Biddix. Time: 1:46.

**CARD OF THANKS**  
Mrs. Annie Eliza Tribble and family wish to thank the many friends for their kindness during the recent illness and passing of her husband, Robert Preston (Bob) Tribble. The Family. j-2-pd.

## By Way Of Mention

Mr. and Mrs. Earl Carpenter spent the past week with Mrs. R. N. Baird of Augusta, Ga.

Mr. and Mrs. Wright Harmon had as their guests Sunday Rev. and Mrs. L. C. Pinnix and children, and Mrs. Lawrence Ware.

Mr. and Mrs. Boyd Riley had as their guests Sunday Mr. and Mrs. Carl Wallace and son of Lawndale.

Mr. and Mrs. Jack Patterson of Rock Hill spent Sunday with Mr. and Mrs. Fred Weaver.

Mr. and Mrs. Ernest Payne and children and Mr. Bill Payne and Miss Juanita Blackwood spent Sunday at Greenville.

Mr. and Mrs. Troy Wright had as their guests Tuesday Miss Blanche Smith of Gastonia and Mr. George Malden of North Carolina City.

## Four Million Pike Stocked In State

RALEIGH. — Over four million wall-eyed pike, or pike-perch, have been stocked in North Carolina water, Clyde P. Patton, executive director of the North Carolina Wildlife Resources Commission, announced today.

The pike fry were hatched from over 5,000,000 eggs received by the Wildlife Resources Commission from the New York State Conservation Department. The eggs were flown to Raleigh from Albany, New York, and transported directly to the Table Rock Hatchery, Morganton. Despite a short delay in transport which caused some egg mortality, George Scruggs, Superintendent of the Table Rock Hatchery, brought off an 80 percent hatch.

The pike fry were stocked in High Rock Lake, Lake James, and Lake Chatuge to determine whether these waters are suitable for wall-eyed pike habitat. Technicians of the Wildlife Resources Commission's Fish Division will make observations to determine the success of pike stocking, and future introductions will be made accordingly.

Wall-eyes are native to the French Broad, Little Tennessee and Hiwassee Rivers in North Carolina, but catches from these streams have been rare. Whenever found, the wall-eyed pike is a favorite of fishermen, being an excellent game fish and of fine texture and flavor.

According to J. H. Cornell, Chief of the Wildlife Fish Division, "the wall-eye is a fish of large waters, and shows a definite preference for low temperatures. For this reason it is not expected to compete seriously with the bass population, but rather serve as a valuable adjunct to it."

What Matters Most When You Select Baked Goods? Our Customers Tell Us ...

**FRESHNESS and FLAVOR**

Jane Parker  
**BROWN 'N SERVE ROLLS**  
Doz 15c  
Pkg 15c

Jane Parker  
**ANGEL FOOD CAKE**  
19 Oz 49c

Jane Parker  
**DONUTS Plain Doz 18c**

MARVEL  
**SANDWICH ROLLS Pkg of 8 15c**

MARVEL  
**DINNER ROLLS Pkg of 9 10c**

Jane Parker  
**PLAIN POUND CAKE**  
13-oz. Cake 27c

AGAR SPICED  
**LUNCHEON MEAT, 3 cans \$1.00**

PAMA BRAND  
**CORNER BEEF, 3 cans \$1.00**

QUART "KILZUM"  
**5% D. D. T. SPRAY 49c**

"HOPALONG CASSIDY"  
**COOKIES, 10 ozs. 25c**

**BALL FRUIT JARS**  
Pints 71c doz. Quarts 85c doz.

**SWIFT'S MEATS FOR BABIES**  
Diced Can 27c Strained Can 19c

**SWIFT'NING SWIFT'S SHORTENING**  
3-lb Can 77c

**CASHMERE BOUQUET SOAP**  
Bath Bar 11c

**SWAN SOAP**  
2 Med. Bars 15c

**IVORY SOAP**  
3 Med. Bars 23c

**IVORY SNOW**  
1-gal. Pkg. 27c

**VALUES GALORE SUNNYFIELD**  
**CORN FLAKES**  
8-oz. Pkg 12c

**OCTAGON TOILET SOAP**  
2 Bars 11c

**SPIC & SPAN**  
2 16-Oz. Cans 45c

**SWEETHEART SOAP**  
2 Reg. Bars 15c Bath Bars 11c

**CASHMERE BOUQUET SOAP**  
2 Reg. Bars 15c

**ANN PAGE FOODS**

ANN PAGE  
**SALAD DRESSING**  
PL Jar 25c Qt Jar 45c

ANN PAGE  
**MAYONNAISE**  
PL Jar 35c

ANN PAGE  
**Cherry Preserves**  
1-lb Jar 31c

ANN PAGE  
**GRAPE JAM**  
2-lb Jar 43c

ANN PAGE  
**MUSTARD SALAD STYLE**  
9-oz Jar 11c

ANN PAGE  
**BEANS WITH T. S.**  
2 16-oz. Cans 19c

**FINE A&P TEA**  
Rich and Flavorful NECTAR TEA

1/4-lb. Pkg. 25c 1/2-lb. Pkg. 43c

**OUR OWN TEA**  
1/4-lb. Pkg. 23c 1/2-lb. Pkg. 45c

NECTAR Tea 16 Ct. 14c  
OUR OWN Tea 16 Ct. 13c

**THANK YOU** For Your Vote and Support during the Democratic Primary.  
**JOHN D. JONES**

The Herald — \$2.00 Per Year

# JUNE SPECIALS

**HOLLYWOOD BED**  
With Spring and Mattress complete  
Full size. EXTRA SPECIAL!  
BUY ON BAIRD'S EASY TERMS!  
**\$39.95**

**ARMSTRONG QUAKER RUGS**  
9 x 12 \$11.95

**CHAIR SPECIAL!**  
This sturdily-built chair of steel, fibre-backed is tops for summer comfort.  
**only \$6.95**

**5-PIECE CHROME DINETTE**  
with this set, at this low price. 32-piece set of Dishes FREE  
**\$79.95**  
See Our New Shipment of DAYSTROM Dinette Suites

**MORE BENDIX IN USE THAN ALL OTHER AUTOMATIC WASHERS COMBINED!**

**WORLD'S LOWEST-PRICED WORKLESS WASHER!**

No Plumbing Required!  
ONLY **\$169.95**

New Bendix Dialomatic washes, rinses, damp-drys—Just set the dial!

**BENDIX Economat**

FEATURES YOU NEVER DREAMED YOU'D GET AT A PRICE THAT'S UNBELIEVABLE!

- No bolting down!
- No wringer or spinner!
- No plumbing required!
- Undertow washing!
- Floataway-Flushaway draining!
- Put it anywhere—kitchen, cellar, utility room!

\* Price includes normal installation. Low down payment—easy terms.

**BENDIX Washer**

SEE THIS AMAZING LOW-PRICED WASHER TODAY!  
**C. J. Gault & Sons**  
Phone 225

**Fresh Fruits & Vegetables**

FRESH FLA.  
**CORN**  
2 ears 17c

YELLOW  
**ONIONS**  
6c lb.

CAROLINA YELLOW  
**SQUASH**  
5c lb.

CAL. BING  
**CHERRIES**  
39c lb.

JUICY CAL.  
**LEMONS**  
15c lb.

RED BLISS  
**POTATOES**  
5 lbs. 23c

5-LB. BAG  
**ORANGES**  
35c

CAROLINA GREEN  
**BEANS**  
10c lb.

**A & P COFFEES**

8 O'Clock 1-Lb. Bag 67c

Bokar 1-Lb. Bag 69c

Red Circle 1-Lb. Bag 68c

Lipton's  
Frosteed Mix 4-oz. Pkg 14c

Dinner Napkins  
Marcal 40 Ct. 13c

Liquid Soap  
Glim 8-Oz. 29c

Cleanser  
Babo 2 14-oz. Cans 25c

**Baird Furniture Company**  
WHERE COULD YOU BUY SO MUCH FOR SO LITTLE?  
NEW MORRISON BLDG. PHONE 59

**A & P Food Stores**

**WHITE HOUSE**  
EVAP. MILK  
Tall Can 11c