

Herald "House-of-the-Week"

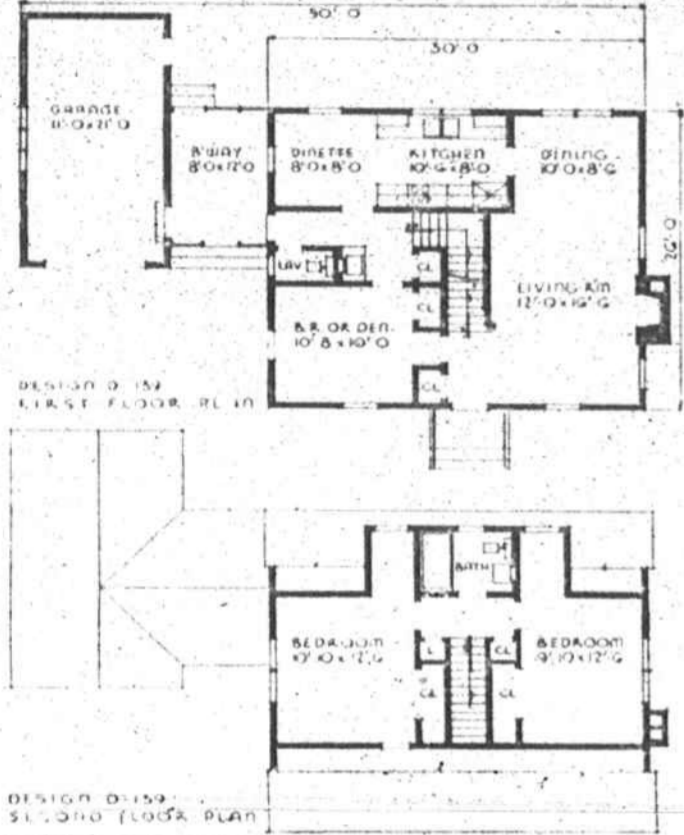
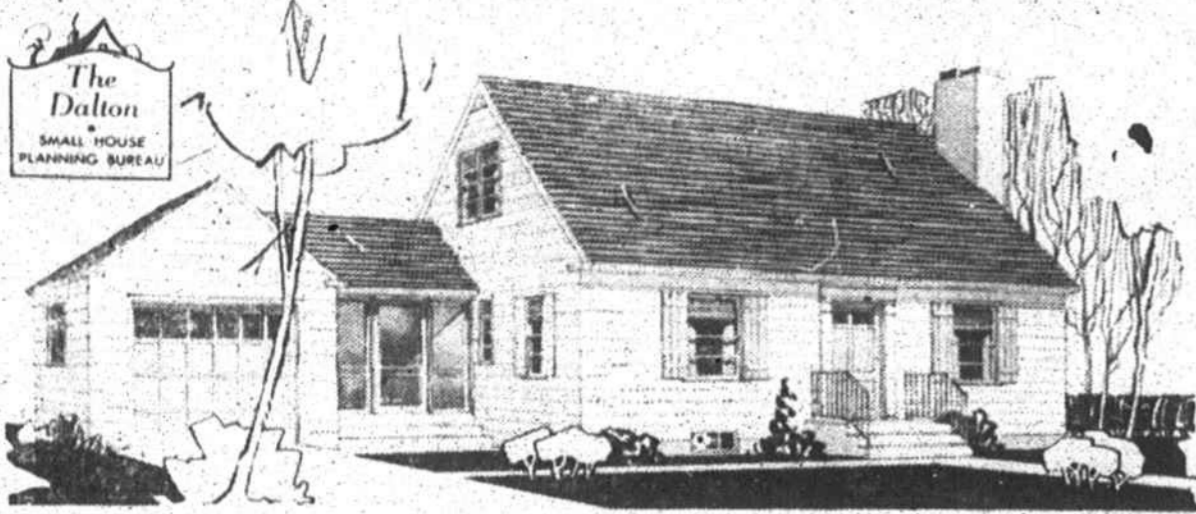

THE DALTON has several features of unusual interest. The principal bedrooms are on the second floor and have cross ventilation. One room on the first floor can be converted to several uses, such as a third bedroom, an office or a den. It is within easy reach of both entrances and the first floor toilet.

The side entrance is a little larger than usual, but it serves as a clean up room and has both coat closet and lavatory.

The living room and the dining room are combined. However, a dinette is included in with the kitchen.

The closet space is ample for ordinary needs. Planning has been concentrated especially on the location of the closets to provide for convenient distribution and excellent circulation.

Exterior finish is siding and asphalt shingles.

Dimensions are 30 feet by 26 feet, floor area 780 square feet and cubage 171,940, not including garage.

For further information about THE DALTON, write the Small House Planning Bureau, St. Cloud, Minn.

Local Group At Lake Junaluska

Attending the Youth Assembly at Lake Junaluska this week from Central Methodist church are the following MYF officers: President, Walter Griffin; secretary, Betty Cash; treasurer, Ramona Allen; all from the senior group, and Hunter Warlick, recreation chairman of the Older Youth group.

Mr. Wilson Griffin and Mrs. E. W. Griffin took the group to the Junaluska Assembly Monday morning. The delegates are to return home Saturday.

This week is the assembly for young people in the age group 17 to 23.

Textile chemists with the U. S. Department of Agriculture found that synthetic detergents get rid of soil more thoroughly in hard water than soap.

Fruit growers in Indiana say that the apple basket in the future may have a higher percentage of top quality fruit if the new urea sprays prove successful.

Cape Hatteras in North Carolina is the nearest point in the United States to Bermuda.

Beatty of Waco Sunday afternoon.

Mrs. Cynthia Lovelace is visiting Mr. and Mrs. Monroe Lovelace for a few days this week.

Negro News

By Mrs. Annie Gordon
105 Carpenter Street
Kings Mountain, N. C.
Turn in News Items at above address

John Fulton of New Jersey spent last week here visiting relatives.

Mrs. Daisy L. Smith left Thursday of last week to visit her daughter in Philadelphia.

Mrs. Mamie Quinn and Mrs. Eunice Hickman and children spent last Sunday in Gastonia visiting relatives.

Hazel Brown of Philadelphia is spending his vacation in Kings Mountain with relatives. Mr. Brown attended service at St. Paul Methodist church Sunday morning. The pastor and members were very happy to have him present.

Mrs. Mattie Lee spent Monday and Tuesday of the holidays in Gaffney, S. C., with friends.

Mitchell Gamble of Philadelphia spent last week with his father, Joe Gamble, and other relatives.

Mr. and Mrs. Alexander Roberts and Mitchell Gamble were visitors in Greensboro last week.

L. G. Thombs has returned from Washington, D. C. He was a patient at the Walter Reed hospital where he underwent a major operation.

Miss Oree Alexander of Charlotte spent Sunday with her parents, Mr. and Mrs. D. R. Alexander on Ridge street.

Mr. and Mrs. Charles Costner and Mrs. Josephine Leeper of Gastonia, Mrs. Geneva L. Parker and son of Philadelphia were visitors in Kings Mountain Sunday afternoon.

Mr. James Boyce returned to Buffalo, N. Y., Monday after spending a week with his sister, Mrs. Mary Burris and visiting other relatives in Kings Mountain.

James Boyce, Mrs. Mary Burris, Billy and James were dinner guests of Mr. and Mrs. Samuel Adams Sunday.

Funeral services for Jasper Gordon were held last Friday at Vestibule AME Zion church. He was the son of Mrs. Frances Gordon and the late Henry Gordon.

More and more Tar Heel farmers are finding they don't have to make hay while the sun shines. They're putting their hand in Lardino clover and letting it make pasture in both sunshine and rain.

Henderson County is expecting the largest apple crop in history.

Rambling Sketches of Oak Grove News

By Mrs. William Wright

Mrs. W. A. Wright, Mrs. F. C. Ware, Mrs. W. F. Stone, Jr., and Billy, Mrs. Menzell Phifer and Paulette, Mrs. Walter Ware and Dona Lynn were the Thursday spend-the-day guests of Mr. and Mrs. Will Watterson.

Mr. and Mrs. Horace Bell and family, Mrs. W. A. Wright visited the Rev. and Mrs. C. C. Crow of Earl recently.

Mr. and Mrs. Eugene Bell and children visited Mrs. Bell's parents, Mr. and Mrs. MacMillan of Bessemer City last week.

Mary, Bob and Peggy Wright were spend the night guests of Mr. and Mrs. K. B. Ledford of

Vale, N. C., Saturday night.

Miss Lula Roberts spent the weekend visiting friends in Fallston.

Mr. and Mrs. Tommie Champion and Dean, Mr. and Mrs. C. B. Clary and Pamela spent the weekend in Wilmington visiting Mr. and Mrs. J. D. Champion and family recently.

Patsy Kiser of Cherryville is visiting her aunt, Mrs. Lyman Champion and Mr. Champion and family.

Miss Shirley Ledbetter spent Saturday night with Mr. and Mrs. W. A. Wright.

Edward Davis entered Shelby hospital Sunday morning for an appendix operation.

other points of interest in Florida.

Mr. and Mrs. Jonas Bell and children were Saturday night supper guests of Mr. and Mrs. Horace Bell and family.

Mr. and Mrs. W. A. Wright, Shirley Ledbetter, Mrs. Ann McSwain were Sunday dinner guests of Mr. and Mrs. Stokes Wright, Charles and Mrs. Laura Wolfe.

Miss Carolyn Bell was the spend the day guest of Miss Helen Thornburg Sunday.

Mr. and Mrs. Isaac McGill, Sara Mann and Mr. and Mrs. W. F. McGill visited Mr. and Mrs. Stokes Wright, Charles, and Mrs. Laura Wolfe for awhile Tuesday evening.

Mr. and Mrs. Horace Bell and Nancy, Mrs. Cynthia Lovelace visited Mr. and Mrs. Quinton

Financing To Meet Your Needs Here Is A Complete Service

Small loans for Individuals
Auto Loans at Low Rates Arranged

INDUSTRIAL FINANCING

(MANUFACTURERS-WHOLESALEERS-DISTRIBUTORS)
ACCOUNTS RECEIVABLE-INVENTORIES-FLOOR PLANNING
MACHINERY & EQUIPMENT PURCHASE PLAN
DISTRIBUTOR-DEALER-CONSUMER SALES PLAN
CONFIDENTIAL-QUICK SERVICE

FHA-GI and Conventional Mortgages

Home Improvement FHA Loans

A REPRESENTATIVE WILL CALL ON REQUEST

TAR HEEL FINANCE CO., Inc.

118 Battleground Road Kings Mountain, N. C.

We also maintain an engineering service to reduce costs, increase profits and better operations of Manufacturer, Distributor and Wholesaler.

WEEK-END FOOD SAVINGS



CAL CELLO WRAP LETTUCE Large Head 14c	GUARANTEED GOOD Watermelons 2 1/2c lb.	GOLDEN HEART CELERY Stalk 14c
JUICY CALIF. LEMONS 17c lb.	CALIF. EXTRA GOOD Cantaloupes Sizes 27 Each 25c	NEW WHITE POTATOES 10 lbs. 39c
CALIF. LARGE PLUMS 23c lb.	TENDER CRISP CARROTS Two Bunches 17c	OCT. SHELLY BEANS lb. 17c

NOW!

\$5 down delivers

ANY Living Room Suite or Bedroom Suite IN OUR STOCK!

Come in now! This offer is good for a limited time only! Take your choice of bedroom suites from lovely 18th Century, modern, and waterfall styled suites. Any suit in stock delivered for only \$5.00 down!

In living room suites, pick from period, modern and conventional styles . . . in the widest variety of handsome covers and enchanting colors!

A "ONCE-IN-TEN-YEARS" OPPORTUNITY! Only once before, since 1940, have we made this offer—and then it was for bedroom suites only! Now you have the choice of the house in BOTH bedroom and living room suites . . . for a tiny \$5.00 down . . . balance on Easy-to-Pay TERMS at friendly Sterchi's!

IT COSTS LESS AT—

Sterchi's

Phone 348 Mountain St. DOORS OPEN 9

The South's Largest Home Furnishers

Golden Maid Colored Margarine 1-Lb. Pkg. 23c	Ann Page CHERRY Preserves 1-Lb. Jar 31c
Packers Label Grapefruit Juice 46-Oz. Can 33c	Home Style or Sandwich Marvel Bread 14-Lb. Loaf 18c
Iona Sliced or Halves Peaches No. 2 1/2 Can 23c	Jane Parker Angel Food Bar Cake 39c
Mild American Cheese Lb. 45c	Nectar Tea 1/2-Lb. Pkg. 25c 1/4-Lb. Pkg. 49c
Ann Page Gelatin Desserts Sparkle 3 Pkgs. 17c	Armour's Canned Meats
Flourfly Self Rising Sunflower 10-Lb. Bag 81c	TREET 12-oz. Can 43c
Shortening Swift Jewel 4-Lb. Ctn. 83c	Chopped HAM 12-oz. Can 49c
Coldstream Pink Salmon No. 1 Tall Can 37c	Chili CON CARNE 14-oz. Can 31c
Packers Label Apple Sauce 2 No. 2 Cans 29c	TAMALES 10 1/2-oz. Glass 21c
Dates Crushed Pineapple No. 2 Can 27c	Vienna SAUSAGE 4-oz. Can 19c
SPEAS APPLE CIDER	Corned Beef HASH 12-oz. Can 35c
VINEGAR, gal. 59c	Deviled HAM 1/2-Size Can 17c
QUART SIZE FRUIT JARS, doz. 79c	Corned BEEF 12-oz. Can 43c
VACUUM SEAL, PKG. JAR LIDS, doz. 10c	DASH DOG FOOD 1-lb. Can 13c
SURE JELL, pkg. 12c	STALEYS
VACUUM SEAL, PKG. CAP & LID, doz. 23c	Sweetose Syrup 1/2-Gal. Glass 20c
AGAR SPICED LUNCHEON MEAT, 3 for \$1.00	Corn Starch 1-Lb. Can 12c
46-OZ. ORANGEADE HI-C 29c	Cube Starch 1-Lb. Can 34c
SWAN SOAP 3 Med. Bars 23c	LUX FLAKES Lge. Bar 27c
IVORY SOAP 3 Med. Bars 23c	SILVER DUST Lge. Pkg. 28c
FAB Lge. Pkg. 27c	VEL Family Pkg. 65c
JERGENS LOTION MILD SOAP Pkg. of 3 Bars 19c	IVORY FLAKES Lge. Pkg. 27c
WOODBURY SOAP 3 Bars 23c	TIDE Lge. Pkg. 27c Family Size 71c
	Lipton's FROSTEE DESSERT MIX 4-Oz. Pkg. 14c
	JEWEL OIL Pt. Bot. 28c Qt. Bot. 55c
	A&P FOOD STORES 233 Railroad Ave.