

Herald "House-of-the-Week"

Timber Owners Warned Of Post

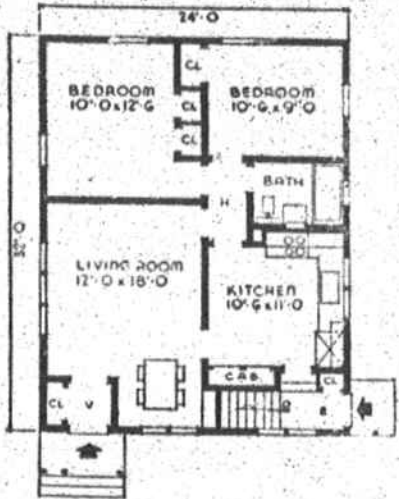
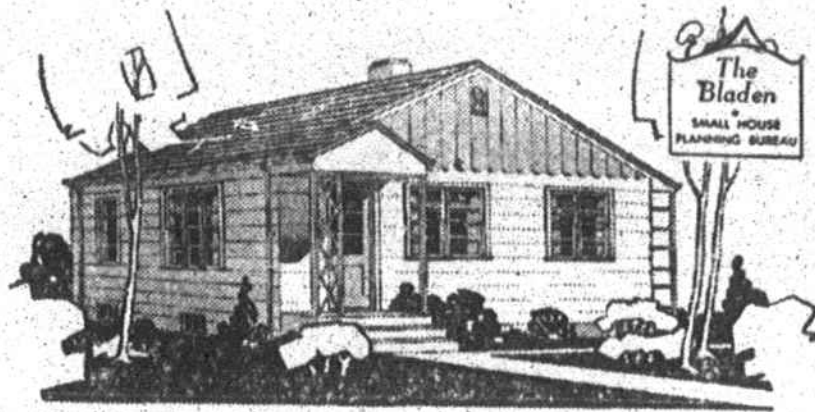

be reached through kitchen without passing living room. The range is located next to the chimney for users of combination stoves. Cabinets are arranged on three walls with sink under window.

Plans call for the use of siding on the exterior. Gable features vertical siding, while the roof has asphalt shingles.

The dimensions of the Bladen are 24 feet by 32 feet with the floor area totalling 768 square feet and the cubage equalling 14,208 cubic feet in all.

For further information about THE BLADEN, write the Small House Planning Bureau, St. Cloud, Minn.

THE BLADEN has a wide frontage, calling for a proportionately wide lot, a popular house design trend. Entrance to the living through a small vestibule, forming a dining room alcove at one end. Dining space is also provided in the kitchen.

Location of stairs brings kitchen and bathroom together to cut costs. Bedroom can

STATE COLLEGE

ANSWERS

TIMELY FARM QUESTIONS

QUESTION: Does warfarin kill mice as well as rats?

ANSWER: Yes. Warfarin reduces the normal clotting ability of the blood and causes the rodents to die by internal bleeding. It is equally effective on rats and mice, but takes a little longer baiting period to control mice. The rodents are not killed immediately. Warfarin must be eaten by a rat or mouse over a period of days, usually five to 14.

No difficulty whatever is encountered in getting rodents to eat warfarin. No pre-baiting is necessary, and no bait shyness develops. For best results, shallow containers should be used. They should be placed in ways behind boards leaning

against the wall, or near holes and cracks where rats are known to go in and out.

QUESTION: How many soil samples were analyzed in North Carolina last year?

ANSWER: About 80,000 soil samples were analyzed in 1950 by the Soil Testing Laboratory of the North Carolina Department of Agriculture. In each case farmers were given recommendation on the amount and kind of fertilizer and lime to use for specific crops. Incidentally, the fall months are a good time to have your soil tested, since the Laboratory isn't as rushed then as in the spring.

Band Will Perform In Charlotte Parade

CHARLOTTE—Among the 25 bands making up the beautiful Carolinas' Carrousel Parade in Charlotte on November 15, at 6:30 p. m., will be the Central High School band of Kings Mountain. The parade headed by Santa Clause, Miss North Carolina, Miss South Carolina, America's Mother of the Year, and other celebrities, will have 125 units. Advance plans call for it to be the largest and most beautiful ever held in the Carolinas. Last year over a half million attended the parade. J. C. Hedden is director of the Kings Mountain band of 60 members. The band is planning special marches and maneuvers for the parade.

Smaller supplies of feed grains are in prospect for the year ahead. However, hay supplies are expected to be large.

The Southern pine beetle, a real threat to pine timber in eastern North Carolina, has been temporarily stopped in its tracks. Although the beetle has caused extensive damage to at least 1,000 acres of pine timber in 10 counties, recent rains along the coast and control measures by many landowners have checked the insect's activities.

However, John E. Ford, assistant extension forester at State College, warns that the pine beetle, like other insect pests, never knows when it is licked and has not yet given up the fight.

It's very possible, he says that if the beetles now found in the trees are not destroyed through the winter, enough beetles may be present next spring to start a sizeable epidemic — especially if the weather is dry next spring.

Ford says the beetles probably will remain in the trees where they are until spring. This period of inactivity is an excellent time for any landowner who has patches of recently killed pines to destroy the brood trees with the beetles in them.

Since the pest works between the wood and the bark and just inside the bark, destruction of the bark will kill the insect. This can be accomplished, says Ford, by peeling the bark off and burning it.

If infested trees are large enough for sawtimber, they can be worked up into lumber, and the slabs should then be burned. In the woods all "laps" and tops of trees over two inches in diameter should also be piled and burned.

Counties affected by the beetle include Carteret, Craven, Pamlico, Beaufort, Hyde, Washington, Bertie, Martin, Pitt, and Nash.

Snow Is Attending Air Traffic School

TINKER AFB, OKLA: Capt. Richard Maynard Snow, Kings Mountain, N. C., is now attending the Air Traffic Control School at Will Rogers Municipal Airport at Oklahoma City, Okla.

This school is operated jointly by the Civil Aeronautics Administration and the Airways and Air Communications Service. The course is of ten (10) weeks duration and an additional six (6) weeks on-the-job training at one of the several Municipal Airports throughout the country.

Upon completion of his sixteen weeks training Captain Snow will return to AACS for duty as an Air Traffic Controller and Air Route Controller. Captain and Mrs. Snow make their home in Kings Mountain.



JUDGE CANDIDATE — Oscar O. Eflord, Winston-Salem attorney, a former judge and former law teacher, announced yesterday that he will be a candidate for Associate Justice of the North Carolina Supreme Court in the democratic primary which will be held May 31st. He will oppose Ithomas T. Valentine who was recently appointed to court.

"Finished at 50?" — Man Alive! You're In Prime of Life

Life begins at 40 and 50 is the prime of life! Many thousands are peppy at 75, try "pepping up" with New HI-VITA Compound. Contains Thiamin, Niacin and Riboflavin — now recommended by many doctors for giving new vigor to folks past 40.

Watch the results a day or two after using HI-VITA. The bright new feeling of pep as your insides tone up and poisonous wastes are driven out of your body. New red blood will charge into your veins. Color will return to your face. Your food will taste better. You will feel like a new and different person.

A well-known minister recently took HI-VITA three days and said afterward that his improvement was amazing. He said that years of rheumatic-like aches and pains had vanished. His tired-out feeling is gone. His stomach is free from any trace of gas or acid indigestion. Today this kind minister enjoys life far better than he did. He is highly grateful to HI-VITA. This same good feeling can be yours for the asking, too! Ask for New HI-VITA at KINGS MOUNTAIN DRUG CO. Today.—adv.

Dr. L. T. Anderson
Chiropractor
Morrison Bldg. Kings Mtn.



TELEPHONE SERVICE IS GROWING, TOO

... and the price is up far less than most things you buy!

"GOODNESS, how he's grown!" And you could say the same about telephone service during the short time since his babyhood.

ACTUALLY, in just five years the number of local telephones North Carolinians can call has more than doubled. And this year's increase in North Carolina telephones is expected to reach about 23,000.

BEST OF ALL, this bigger, better "package" of service has gone up in price less than half as much as prices in general... and less than our cost of providing the service.

ALWAYS one of your biggest bargains, telephone service is today an even better buy than it was ten years ago, and a smaller part of your family budget.

H. G. BOOTH, North Carolina Manager

SOUTHERN BELL TELEPHONE AND TELEGRAPH COMPANY

Phone 167—Job Printing—Phone 283

CLEVELAND COUNTY CLASSIC

FOOTBALL FINALE

FRIDAY NOV. 9th

7:30 p. m.

CITY STADIUM

Kings Mountain High Mountaineers

Vs.

Shelby High Lions



SEE THE GAME

ADMISSION Adults \$1.00 Students 50c (Tax Incl.)

BACK THE TEAM

This advertisement presented in the interest of high school athletics by:

KEETER'S DEPARTMENT STORE

KINGS MOUNTAIN DRUG CO.

NEISLER MILLS, Inc.

SUPERIOR STONE CO.

BAIRD FURNITURE CO.

MARLOWE'S CENTER SERVICE

PHIFER HARDWARE CO.

CITY SERVICE STATION