

Notice of Sale of Real Estate For Unpaid 1952 County Taxes

As required by law, I, as Tax Collector of Cleveland County, will sell at the Courthouse Door in Shelby, North Carolina, on

Monday, September 7th, 1953, at 12 O'Clock Noon.

for unpaid 1952 taxes due the County of Cleveland, the following described real estate shown by name of owner, and the township in which it is located. The land described in each case is land owned by delinquent tax payer as shown on the tax return or list.

There will be added in each case the amount of cost, penalty, and interest to the taxes. This sale may be continued from day to day, at such times as may be provided by law, in the event such sale is not had or completed on the above date specified.

R. S. GIDNEY, Tax Collector.

- No. 4 Township White**
- Herbert Adams 15.45
- 1 lot 137x175 D. W. Adams, Est. Prop.
- James J. Alexander 29.30
- Lot No. 3 (60x220) L. L. Alexander prop.
- Elmer Allen 8.20
- 7.08 Acres Thos. Arrowood, Est. B. Edward Thos. Arrowood, Est. & Sallie H. Anthony 62.76
- 32.25 Acres Carl Anthony et al, prop.
- Stanap Howard Anthony 40.01
- Lots No. 23, 24, 25, 26 (25x140) Huffstickler prop.
- J. C. Arnette 27.12
- Lots No. 53, 54, 56 (60x170 each) J. A. Beam, et al, prop.
- Lot No. 57 (250x210, No. 60-63 (60x170 each)
- Lots No. 50, 51, 52, 64, 65, 66 (60x170 each) McCarter prop.
- Albert Arrowood 19.28
- 1/2 Acre Royster Oil Co. Prop.
- L. P. Baker, Jr. 30.66
- Lot No. 12 (150x360) D. M. Baker prop.
- Frank Ballard 88.65
- 1/2 of lot No. 38 (200x234) Whitesides prop.
- Part of lot No. 76 (100x250) Crescent Hill Dev. Prop.
- R. E. Barnett 15.40
- 1 lot 90x200 Benfield prop.
- Thomas H. Barnett 11.95
- 1 lot 100x226 Clyde Bridges prop.
- Horace G. Barrett 14.96
- 1 lot 105x210 Gantt St.
- T. R. Barrett 18.97
- 1 lot 112x125 Cansler St.
- Mrs. Mae Harmon Beam 15.60
- 1 lot W. S. Goforth St.
- Sam Beam 10.82
- 1 lot (.9 Acre) McDaniel prop.
- W. I. Beam, Jr. 31.78
- Lot No. 7 (100x200 E. S. Cleveland Ave.
- H. Y. Belk, Jr. 20.64
- 1/2 Acre Warlick prop.
- James & Pauline Belve 66
- 1 lot 70x127 Troy Hannah prop.
- J. William Bennett 10.77
- 1 lot 75x200 York Rd.
- Pearl & Thomas Benton 66
- Lot No. 22 (50x200) King Park
- Viola Benton 1.38
- 2.6 Acres Blanton prop.
- J. Horace Bowen 13.66
- Lot No. 3 (40x154) Highway 74
- Grady C. Bridges 13.25
- 1 lot (75x150) W. S. Waco Rd.
- Thomas Bridges 7.16
- 1 Acre Gore prop., 1.5 Acres
- Everette L. Bronson 3.72
- 15 Acres Ellis prop.
- Gussie Bryant 7.54
- Lot No. 32 (75x85) 3rd St.
- Chas. G. Bumgardner 7.86
- 27 Acre (129x90) Hord prop.
- 1 lot (4.244 sq. ft.) Hord prop.
- Charles H. Bumgardner 4.40
- 1/2 Acre, 7/10 Acre
- J. P. Bumgardner 10.27
- Lot No. 4 (100x200) H. R. Parton prop.
- Odell H. Burton 11.29
- Lots No. 75, 76, 77 (75x125) Powell prop.
- W. D. Byers 21.98
- 1 lot 125x150 Plonk prop.
- 1 lot 25x150 Byers prop.
- Lot No. 13 (25x150) Bumgardner prop.
- 1 lot 65x25 Clyde Bennett prop.
- Ira Camp 8.69
- 4 lots, No. 16, 17, 18, 19 Falls prop.
- Edward James Carroll 22.12
- Lot No. 2 (125x177) Zeb Grigg prop.
- F. O. Carroll 36.57
- 1 lot 100x260 N. S. King St.
- 1 lot 35x70 New Highway.
- lot No. 8 (77x188) joins back of home
- Lot No. 9 (28x44) joins back of home.
- 1 lot 140 x 76x111 Biltcliffe prop.
- Jas. W. Carroll 3.10
- Lot No. 4 (100x300) Camp prop.
- Jeff A. Carroll 8.20
- Lot 90x108 Cora Mill Rd.
- J. C. Caven 239.66
- 1 lot 98x200 Cor. King & Dilling St.
- Dostor Cecil Champion 15.78
- 42 Acres D. A. Stroupe, Est.
- Grover E. Champion 5.85
- Lot No. 95 Bennett St.
- Felix Childers 66
- 1 lot 100x100 Fredell prop.
- W. A. Childers 83.79
- Lots No. 44, 45 (25x150) W. S. Cansler St.
- Lots No. 46-49 Lynch prop.
- No. 68, 69, 70 (75x150) Gantt prop.
- Clyde Ervin Conner 44.00
- Lot No. 37 (95x150) Wright prop.
- Mary Etta Costner 12.10
- 3.5 Acres Huffstetler Farm
- Vernon Crosby 46.09
- 1 lot 90x115 R. R. Ave.
- 1 lot (959.7 sq. ft.) R. R. Ave.
- A. B. Davis 14.32
- 1 lot 66x128 Vance St.
- H. Davis 10.37
- 1 lot 100x230 McGinnis St.
- Lloyd E. Davis 18.64
- 1 lot 100x264 W. S. York Rd.
- Rossie Lee Davis 9.98
- Lot No. 10 (80x115) 1st St. Cora Mill
- A. C. Dellinger 15.58
- .94 Acre Goforth prop.
- W. C. Dellinger 8.39
- Lots No. 23 and 24 (100x200) King Park
- 1 lot 50x200 King Park
- John George Demetriades 7.50
- 1 lot (2.74 Acres) Sims St.

- Ullis C. King 21.76
- Lot No. 68 (60x164) Cora Mill
- Milton Kiser 13.96
- 3 lots 25x160 E. S. Cleveland Ave.
- Mrs. L. F. Klutz 4.96
- 1/2 Acre S. S. Bob Vance St.
- 1 lot 50x110 S. S. Lee Ave.
- P. W. Ledford 16.03
- 1 lot 75x300 W. S. Cansler St.
- M. W. Leigh 5.83
- 1 lot 118x150 Cherryville Rd.
- .53 Acre Moss prop.
- Clyde Lindsay 30.34
- 1 lot 60x150 N. S. Gold St.
- W. Lawrence Logan 50.57
- 1 lot 85x175 N. S. E. King St.
- Earvin Lovelace 11.04
- 5 Acres J. A. Lovelace prop.
- S. R. Lovelace 8.86
- 1.24 Acres Harris prop.
- E. H. Lutz & Son 3.30
- 2.5 Acres joins Jane Gin Co.
- J. C. Lynn 14.22
- 1 lot 61x161 Oriental Ave.
- Mrs. Annie K. McAbee 8.06
- Lot No. 27 (75x110) 2nd St. Cora Mill
- James Russell McAbee 12.21
- Lot No. 17 (85x99) Cora Mill
- Oscar McCarter 23.98
- 1 lot 85x115 N. S. Gold St.
- William F. McCleary 66
- 1.25 Acres Mauney prop.
- Broadus McDaniel 12.85
- 1 lot 100x100 off Cherryville Rd.
- Lot No. 41 (75x96) 3rd St. Cora Mill
- J. S. McDaniel 44.28
- 80 Acres Mary McDaniel prop.
- Tennie E. McDaniel 56.92
- 2 lots No. 15 & 16 (25x100) W. S. Pied. Ave.
- James E. McGinnis 40.92
- 11.46 Acres Horton prop.
- J. E. McLaughlin, Est. 18.08
- 1 lot 56x200 N. S. King St.
- Jack Martin 10.08
- 1 lot (.55 Acre) joins Sipes prop.
- Mrs. Mary Kerr Mathis 27.30
- 1 lot 88x187 E. S. Watterston St.
- Jim Medlin 11.58
- Lots No. 138, 139, 140 (30x138 each) Waco Rd.
- No. 141 (30x150) Waco Rd.
- Ollie J. Medlin, Est. 85
- Lots No. 42 & 43 (25x259 each) Stowe, Est.
- Mary W. Mezger 7.16
- 1.4 Acres Mrs. Mary E. Ware Land
- R. W. Miller 19.52
- Lots No. 11, 12, 13 (75x250) Hwy. No. 74.
- G. G. Moore 16.02
- 2 3-16 Acres Thomas prop.
- 1 Acre Moore prop.
- H. C. Moore 32.50
- Machinery
- W. A. Morris, Est. 2.93
- 1 lot 50x100 W. S. King St.
- Dr. D. M. Morrison 502.89
- 29.2 Acres Hunnicutt prop.
- 5.2 Acres Hunnicutt prop.
- 5.12 Acres Herndon prop.
- 1 lot 30x100 S. S. Mtn. St.
- 1 lot 25x75 R. R. Ave.
- 1 lot 50x110 Cor. R. R. Ave. & G-34 St.
- 1 lot 25x10 Cor. Cherokee St.
- 1 lot 50x108 E. S. R. R. Ave.
- 1 lot 50x120 Cherokee & Gold St.
- Jack Moss 9.16
- Lot No. 5 (77x200 1st St. & 1st Ave.
- William M. Mullinax 15.78
- Lots No. 46, 47, 48 Morris prop.
- Clyde Vernon Murphy 12.40
- 1 lot 70x140 Alexander & Cansler St.
- Dewitt Neal 17.02
- .56 Acre McNeal Land
- Lloyd M. Ormand 18.94
- 1 Acre Ware Farm
- D. H. Owens 1.30
- 1 lot Littlejohn prop.
- Rush Padgett, Jr. 22.00
- 1.5 Acres Keeter prop.
- Alda Patterson 6.60
- Lot No. 4 (80x160) Hwy. No. 74
- B. R. Payseur, Est. 33.09
- 5.54 Acres
- Roy L. Pearson 3.30
- 1 lot 150x100 Linwood Rd.
- 1 lot 200x113 1/2 C. M. Whitesides prop.
- B. T. Peterson 17.60
- Lots No. 94-97 (100x180) each W. S. Grace St.
- George Peterson 9.18
- Lot No. 58 Burlington Mills prop.
- Francis Petty 1.66
- 6 lots No. 31-36 (25x150) Hwy No. 74
- G. V. Petty 19.38
- Lots No. 55 & 56 (50x150) rear of Francis Petty lot.
- lots No. 10-14 (25x150 each) S. P. Goforth, Est. prop.
- lots No. 52, 53, 54 (25x150 each) Goforth sub div.
- Charles E. Ramsey 7.80
- 1 lot 78x165 off Oriental Ave.
- J. W. Riddle 35.38
- 1/2 of lot No. 18 (100x180) Cor. Linwood Rd.
- W. G. Rippey, Jr. 12.14
- Lot No. 34 (85x107 3rd St. Cora Mill
- Thomas Eugene Ross 10.39
- Lot No. 16 (75x99) 2nd St.
- William A. Ross 11.44
- Lot No. 22 (79x110) 2nd St. Cora Mill
- J. G. Royster 10.47
- 1 lot 80x150 Monte Vista Dr.
- H. L. Ruth 17.46
- Lot No. 8 & 9 Lake Montonia
- W. M. Sanders, Est. 12.41
- 1 lot 85x135 S. S. Baker St.
- O. L. Sappenfield 2.48
- 1 lot Lake Montonia
- D. L. Sanders 46.27
- 1 lot 125x215 Church St.
- 1 lot 95x100 N. S. Gaston St.
- Earl Scism 13.77
- 1 lot 75x160 S. S. Gold St.
- Mearl Scism 43.98
- 20 Acres, Scism Farm, 20 Acres Scism Farm
- Ector Short 19.56
- 1 lot 85x275 S. S. King St.
- Miles M. & Carrie Lee Short 7.27
- 1 lot 100x196 Fredell prop.
- Wade H. Short 2.20
- 1 lot 75x150 Michem prop.
- Martin A. Shytle 9.86
- Lots No. 5, 6, 7, 8 (25x150 each) Hwy. No. 74
- T. J. Shytle, Est. 28
- Rear of lots No. 37 & 38 (25x100) Yarboro land
- Everette W. Sims 14.36
- Lot No. 3 (100x200) Parton prop.

- 1 lot Luther Kibler 10.46
- 1 lot 50x190 Ratterree prop.
- Solveen Kibler 12.29
- 1 lot 50x150 Watterston St.
- Charles Larkin, Est. 7.56
- .45 Acres
- Booker T. Leslie, Est. 5.78
- George Lewis 11.60
- 7 Acres W. A. Mauney heirs prop.
- John M. McDowell, Est. 20.48
- 42 Acres Suttle & Spangler prop.
- W. F. Means 23.77
- 1 lot 143x142 S. S. Ridge St.
- Zeb Means 18.22
- 1 lot 60x160 Ridge St.
- David Miller, Jr. 8.02
- 1 Acre Clover Rd.
- Helen Grier Mitchem 12.4
- 6 Acres Jas. Rice heirs prop.
- 7.5 Acres Dooley & Rice prop.
- Lawson Mitchem 10.77
- 1 lot 40x105 off King & Davidson St.
- Claude W. Morgan, Sr. 22.20
- 3.49 Acres
- Deicina McCulley Morgan, Willie & Esker Burris 4.12
- 2 1/2 Acres Childers prop.
- James G. & Missouri
- Morgan 22.47
- 1 lot 40x105 off W. King St.
- 1 lot (115x91x132x93x247x83) Jackson prop.
- Elmore Owens 4.98
- 2.2 Acres Arrowood Farm
- Pearl Patterson 1.32
- 4 Acres Jim Price, Est. prop.
- John Perkins 7.10
- 1/2 Acre Gold Mine Tract
- Will Rainey, Est. 6.24
- 1 lot 60x150 N. S. Ridge St.
- Margaret Rhodes, Heirs 7.68
- 1 lot 70x100 Ridge St.
- Theodore Rhodes 22.81
- 1 1/2 lots Plonk, Ratterree, Herndon prop.
- 1 lot 32x150 W. S. Cansler St.
- 1 lot 100x177 Davidson prop.
- 4 lots 25x140 Davidson Hts.
- Eliza Rice 3.86
- 3.32 Acres Rice, Est. prop.
- Pearl Rippey 6.69
- 1 lot 42x200 W. Cansler St.
- Belton Roberts 8.44
- 1 lot (81x91x41x83x200) old York Rd.

Cash receipts of U. S. farmers from sales of products in the first half of 1953 were off 5 per cent from a year earlier.

North Carolina farmers vote August 14 on wheat quotas for the 1954 crop.

Truck Owners!

PUT YOUR PRICE ON YOUR PRESENT TRUCK FOR A DEAL ON A NEW DODGE!

Make your own appraisal... mail it to us! We're anxious to trade and will do our level best to meet your price! No cost! No obligation!

Best deal ever offered truck owners! Here's all you do: Decide what your present truck is worth in a trade on a new Dodge truck. Write this figure on the appraisal form below. Fill out the form, and mail it to us! Or if you prefer, phone us.

We'll do our very best to meet the price you put on your present truck. If we can get together, you've got a real "name your own price" deal. If we can't, there's no obligation. So mail the appraisal form now!



Send us your APPRAISAL FORM today!

(or, phone in the information)

I have a _____ truck, in _____ condition. I think it is worth \$ _____ in a trade. I understand that you are not obligated to meet this price, nor am I obligated to accept it.

Name _____

Mailing Address _____

Adding Machine RIBBONS

- \$1.00
- Sundstrand
- Burroughs
- Allen Wales
- R. C. Allen

HERALD PUBLISHING HOUSE
Phone 167 & 283

WEAVER'S Cleaners

phone 910

310 NORTH PIEDMONT AVENUE • KINGS MOUNTAIN, N. C.

DODGE "Job Rated" TRUCKS

MARLOWE'S
507 E. KING STREET • TELEPHONE 1010

SUBSCRIBE TO THE HERALD!

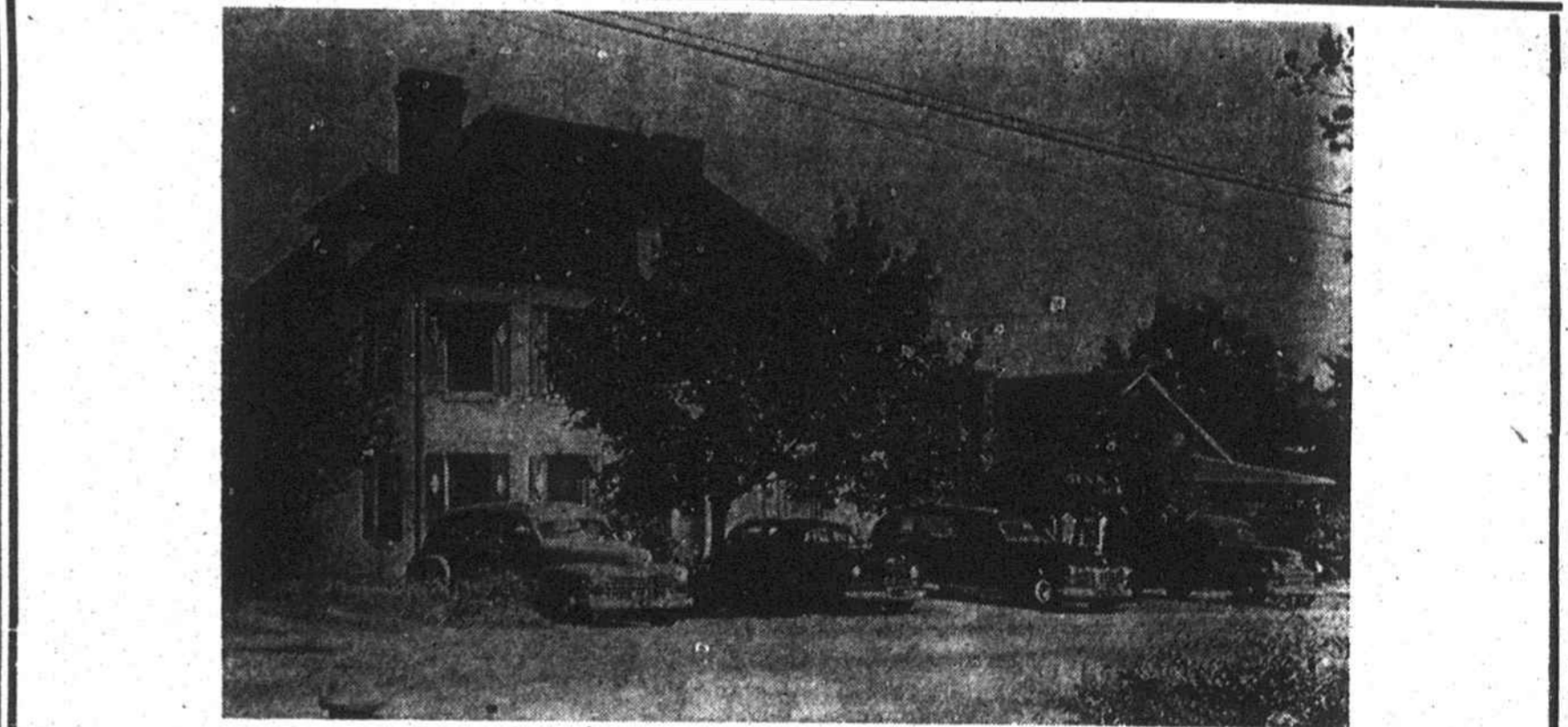

We hesitate to mention prices, but there are things one should consider before sorrow comes to his home. We do not believe that funeral services should be so costly that the doctors, hospitals, and grocers who have carried along during long illnesses should not receive their compensations.

When death comes for a loved one you naturally wish the best to be used for them. Don't let our prices lead you to think that the quality of our merchandise is poor. We are prepared, because of low overhead and other business interests, to sell from \$50 to \$500 cheaper than we would otherwise.

We operate no Burial Association, and never expect to.

- We offer:
- Free ambulance service within the city limits of Kings Mountain
 - A full adult casket with nationally - advertised vault for \$185
 - A 20-gauge metal, hand-polished casket with crepe interior and nationally-advertised vault for \$535
- These prices include all services when interment is made within a ten-mile radius.

SISK FUNERAL HOME • Phone 37

24-Hour Ambulance Service
MaFord Lorraine, Manager
309 East King Street—Kings Mountain, N. C.