

Society
Elizabeth Stewart, Editor

Girl Scout Worker To Attend Meeting

Miss Cordia Legretta Hoffman, field director for the Pioneer Girl Scout Council, will attend an initial training course "Job of the Field Director" at the Twin Pine Lodge, Stroudsburg, Pa., October 27-November 8.

Miss Hoffman will leave on October 6 for Chapel Hill to attend an "Orientation" course for three days which is a pre-requisite course before going to Stroudsburg. While in Pennsylvania, the worker will also attend the Association of Girl Scout Professional Workers convention in Philadelphia on November 8-10. "Life, Liberty and Pursuit of Happiness" is the theme, and quite appropriate for the setting. The course "Job of the Field Director" required for new professional workers employed by a Girl Scout Council is designed in helping the council develop and maintain program of good quality. Consideration of the Girl Scout program and of the leaders work with troops, use and development of troop and intertroop program in camp and city-wide settings, ways of learning what is happening in troops, how boards and committees use program information in their work, and the role of the professional worker in helping the neighborhood service team are all a part of the training.

Miss Hoffman, formerly community worker for the Pioneer Council, joined the staff in September, 1956. She graduated from the Tennessee A & I State University, Nashville, in May, 1956. She is a native of Dallas, daughter of Mr. and Mrs. J. R. Hoffman.

Garden Clubs Planning Workshop To Be Held Here On October 11th



Susan Moss In College Play

WALENCH — Miss Susan Moss, daughter of Mr. and Mrs. George W. Moss, 100 South Gaston St., Kings Mountain, has been chosen for a part in the first production of the Meredith College Play-house this season. Miss Moss also has been elected treasurer of this group. The play, "The Silver Cord", a comedy by Sidney Howard, will be directed by Miss Peggy Gorsage of the college dramatic faculty. Try-outs were held all last week on this 633-member women's campus. The play has only four parts for women. Men's roles

Fashion Show Featured Class Meeting Of Daughters Of Wesley On Thursday

The quarterly supper meeting of the Daughters of Wesley Bible class of Central Methodist church was held at the home of Mrs. Paul Briggs on West Gold street last Thursday night.

On arrival, the guests were served a delicious buffet supper by several class members, who with Mrs. Briggs were hostesses for the meeting.

During the business session conducted by the retiring presi-

dent, Mrs. C. W. Falls, officers for the coming year were elected. They are Mrs. J. R. Davis, president; Mrs. C. L. Jolly, vice-president; Mrs. Ellen Petrosino, secretary-treasurer; Mrs. C. J. Gault, Jr., assistant secretary-treasurer. Elected teachers were Miss Marie Lineberger and Mrs. F. S. Pritchard, with Mrs. C. A. Butterworth and Don Parker named as assistants.

Mrs. C. J. Gault gave a report of the disbursement of class funds for the past year, which included checks sent at various times for the support of an orphan, Eva Marie Whitaker, at Methodist Orphanage, Winston-Salem, and a number of gifts and memorials for class members and relatives. The recent major class project was the installation of an organ in the chapel, with payments met monthly by the class and donations from others.

The entertainment for the evening featured a fashion show, with costumes of "Ye Olden Times", some of which brought back pleasant memories to several present. Mrs. Tom Trott was narrator for the show, doubling at times as a model.

An Edison phonograph of uncertain age, once the property of Y. F. Throneburg's grandmother and now belonging to James Throneburg played such numbers as "On the Beach Medley" and others.

Mrs. Y. F. Throneburg, as a "Bloomer Girl", wearing a white middie and full black satin bloomers, brought a round of applause, and later she appeared dressed in a lovely dress of "long ago", a gift to her from Mrs. E. W. Fox who wore it in years past.

Mrs. C. W. Falls modeled the handsome wedding dress of the late Mrs. Dora Bell Willeford who was married in 1880 and came to Kings Mountain from Eastern North Carolina as a bride.

Mrs. Tom Trott modeled a black dress also worn by Mrs. Willeford.

The "piece de resistance" of the show was the appearance of Mrs. D. L. Saunders, carrying her lighted bedtime candle and wearing Mrs. Willeford's nightgown made floor-length with long sleeves and high neck with rows and rows of tucks and trim, painstakingly made.

The garments modeled are the property of Mrs. Willeford's daughter, Mrs. J. H. Thomson. A black dress with matching bonnet, worn many years ago by the late Mrs. Henry King when she attended services in the old frame Methodist church, was modeled by Mrs. Saunders. Mrs. King was the mother of the late G. T. King and the dress is now the property of Mrs. G. W. King.

Mrs. Bun Goforth modeled a dress which was part of the trousseau of Mrs. W. C. Putnam and made by her mother, Mrs. Daniel Fulton.

Mrs. David Hamrick, in a dress once worn by the late Mrs. Charles Murphey, mother of Mrs. Luther Cansler, and Mrs. C. A. Butterworth, wearing a dress formerly worn by the late Mrs. Jerome Harmon, sang at intervals during the show such numbers as "Believe Me Of All Those Endearing Young Charms", "Drink To Me Only With Thine Eyes", and "When You And I Were Young Maggie."

As a grand finale, Mrs. Trott and Mrs. Throneburg did some fancy steps which could well have been a cross between "Turkey Trot" and "The Charleston." They were dresses once worn by Mrs. Don Blanton, one of which Mrs. Blanton purchased in Paris during a visit there.

Thirty-five class members and two guests enjoyed the evening's festivities.

LIBRARY HOURS

Jacob S. Mauney Memorial Library
MONDAYS: 2:5 and 7:9 p. m.
TUESDAYS: 9:30-12 noon.
WEDNESDAYS: 9:30-12 noon; 2:5 and 7:9 p. m.
THURSDAYS: 9:30-12 noon; 2:5 p. m.
FRIDAYS: 9:30-12 noon; 2:5 p. m.
SATURDAYS: 9:30-12 noon.

SWEET 'N LOVELY

PETITE-SIZED
100% Wool Kilgarnock

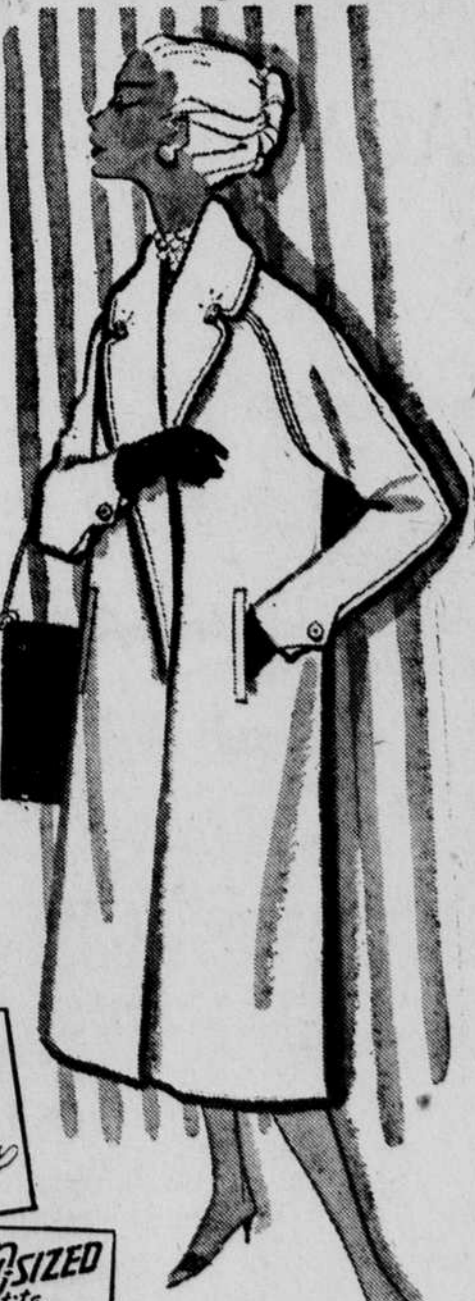

tailored by BELSON

You'll love the simple elegance of this beautiful coat... margined with stitching detail, its flattering collar is pinned with jewels. BELSON cuts it gracefully... adds push-up sleeves. In nude, blue, and black, sizes 8, 12, 16. Milium or wool interlining to ward off Autumn's chill. 100 percent wool.

\$44.95

Plonk's

SATISFY THOSE FALL APPETITES!



FILL Your Pantry with Fine Foods From WINN-DIXIE

Save this week-end at Winn-Dixie! You'll find many wonderful values in all departments!

down produce lane

BANANAS



GOLDEN RIPE

LB. ONLY

10¢



WITH EVERY PURCHASE

Red Sour Pitted Pig Cherries... 2 Cans 45c

Make a Banana Pudding... F.F.V. Vanilla Wafers 10 OZ. PKG. 29c

Duke's Homemade MAYONNAISE PINT JAR	37c
Duke's Tasty SALAD DRESSING QT. BOT.	40c
Sauer's BLACK PEPPER 1 OZ. PKG.	13c
Morton's Frozen CHERRY PIE PKG.	53c

PLUMP TENDER FOWL

HENS

4-6 LB. AVERAGE

lb. ONLY

29¢

Flavorful Superbrand
Ice Cream 1/2 GAL. 69c

Dixie Darling Iced
Raisin Bread 1-LB. LOAF 23c

SAVE ON LINENS --- USE CHARMIN PAPER

REAL-KILL
PUSH-BUTTON
BUG KILLER
Only 79c
Economical Bottle with Free Sprayer Only 59c

Effective Bleach
Clorox
QT. BOT. 19c
Dixie Darling
Peanut Butter
12 OZ. TUMB. 33c

NAPKINS 60 Ct. Pkg. 7c

FOR SOUPS, CASSEROLE DISHES --- STANDARDS (LIMIT 6 Cans at this price)

TOMATOES No. 303 Can 10c

CRISP, CRUNCHY --- DELICIOUS WITH PEANUT BUTTER! PREMIUM

SALTIMES 1-lb. Pkg. 19c