

Family Can Survive

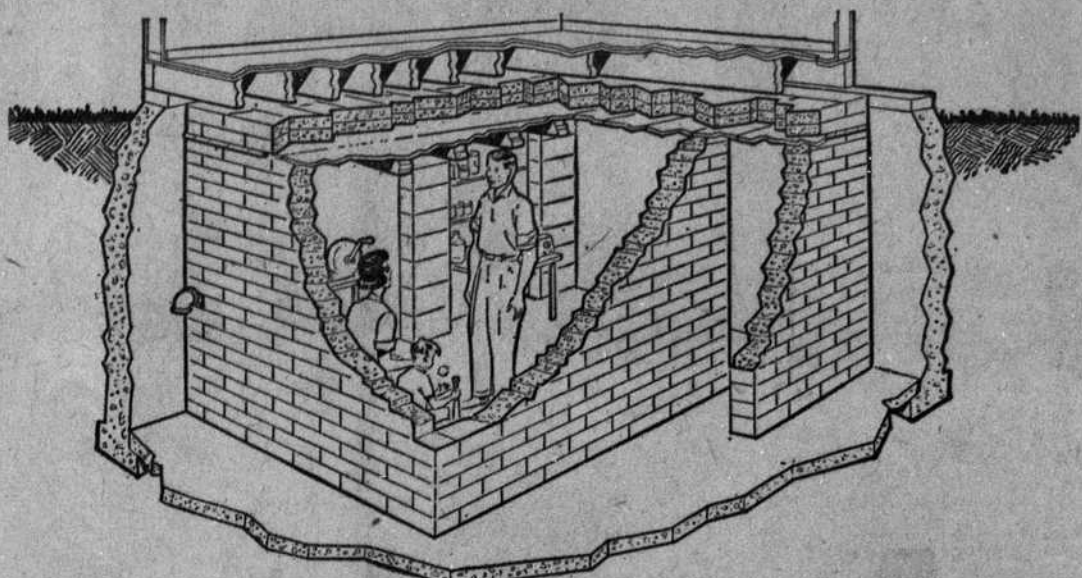

BASEMENT SHELTER, designed by the Office of Civil and Defense Mobilization, is recommended for protecting the average family from radioactive fallout. The 13 x 8-foot shelter can be built of concrete blocks for about \$300 on a do-it-yourself basis, somewhat higher if contracted. (OCDM Photo)

Census Bureau To Make Survey On Buying Plan

Special questions on consumer plans to purchase automobiles, television sets, washing machines, and refrigerators will be asked in the July Current Population Survey, Director Joseph R. Norwood of the Census Bureau's regional office in Charlotte, N. C. announced today.

The special questions are in addition to the regular inquiries on employment and unemployment which are asked each month in the Current Population Survey. The information is being collected for the Federal Reserve Board for use in a national study of consumer buying trends.

The questions about television sets, washing machines, and refrigerators cover present ownership and date of purchase of any of these items, as well as plans to purchase one in the next three to six months. For automobiles, information will be obtained not only on ownership and buying plans, but also on methods of financing, outstanding indebtedness on the car, and recent repair costs.

The Current Population Survey will be conducted locally and in other areas of the country during the week of July 20. Information will be collected here by Mrs. Frances Hedden.

This year will be the 17th time in the last 120 years that a farm census has been taken.



QUESTION: My hens keep scratching in the litter. Why?

ANSWER: They're probably trying to find some relief from the lice that are biting them. Lice can be a real problem in warm weather. Thousands of lice may attack one bird. To control the pests apply 4 per cent Malathion dust at the rate of one pound per 50 square feet of litter.

QUESTION: I heard recently that the 4-H Club organization in North Carolina is the nation's oldest. Is this true?

ANSWER: Yes. North Carolina State College was the first Land Grant institution in the nation to sign a contract with the U. S. Department of Agriculture for the formal organization of rural youth into clubs. This work got under way officially on July 1, 1909 with the hiring of I. O. Schaub. The work wasn't known as 4-H at that time, however. This name came into being sometime later.

QUESTION: What does the tree seedling supply for this fall and winter look like?

ANSWER: The supply looks good. You should be able to get exactly what you want, if you order early. The North Carolina Division of Forestry is already accepting orders for delivery this fall and winter. County agricultural agents have the necessary order blanks.

McGill Rites Held On Friday

Funeral rites for Robert Alexander McGill, 78, prominent Kings Mountain farmer, were held Friday at 4 p. m. from Boyce Memorial ARP church, interment following in Mountain Rest cemetery.

Mr. McGill died in the local hospital last Wednesday afternoon after a serious illness. He had been in declining health for a number of years.

He was a native of Cleveland County, a son of the late Mr. and Mrs. John Thomas McGill. He was an elder and charter member of Boyce Memorial ARP church.

Survivors include his wife, Mrs. Annie Thomas Ware McGill; three brothers, T. P. McGill, N. F. McGill, both of Kings Mountain, and James McGill of Albemarle; and two sisters, Mrs. Earl Carpenter, Kings Mountain, and Mrs. Joe Ross, Charlotte.

Thirty-seven per cent of the DHIA herds in North Carolina are now enrolled in the central processing system at N. C. State College.

LICENSE BUREAU
Officers of the Driver License bureau will be closed Friday while examiners are attending a district meeting in Asheville.

"A Dollar Size Prescription, Please."

By its very nature, prescribed medicine cannot be sold "over the counter" nor can it be priced like other merchandise. While quantities vary, it cannot be purchased by package size.

Prescribed medicine is dispensed to the individual's requirements in strict accordance with the doctor's instructions. Some prescriptions call for costly drugs; others for less expensive ingredients. Some take longer than others to prepare. Our prices are based fairly on the cost of the drugs and the time required to dispense them.

Filling Prescriptions Is What We Do Best

KINGS MOUNTAIN DRUG COMPANY

THE CITY'S MODERN STORE
PHONE 41 & 81

Subscribe Now To The Herald

FOR SALE
Complete filling station equipment and inventory of Gore's Shell Service on Battleground Ave. See or call Marshall Gore, Jr. 233, 279 or Fred Plonk, 138.

GARDEN TIME
M. E. Gardner
N. C. State College

Continuing where we stopped last week, with suggestions concerning suitable house plants, we add these to the list: geraniums and Martha Washington geranium, ferns, ficus-elastica (rubber plant), elastica variegata (variegated rubber plant), pandurata (fiddle-leaf fig), pumila (climbing fig), sansevieria hahnii (Hahn's devil tongue), laurenti and zeylanica (snake plant).

This is not a complete list, as many of you will know, but it is a rather good one from which to choose.

This is not a good time to plan anything, with the temperatures very high, but better days are ahead for our enjoyment. So take a seat in the shade, with your favorite cold drink and make your favorite cold drink and make notes with me.

From my vantage point I can see three bad spots in the lawn. These must be given attention this fall. The soil has been tested and needs added organic matter, aeration and re-seeding.

Some of the shrubs, Burfordii holly, flowering quince, ligustrum and others, are outgrowing their locations and should receive corrective pruning. May have to take some out and replace with something better suited for the location.

The flower border on the east side of the house needs re-working. A planting is needed on the west side of the house to serve as a screen, or windbreak and snow barrier. Could use either ligustrum, hemlock or white pine.

Too many trees were saved and now it is hard to cut them down. Will probably decide to remove some because of excessive shade and competition for moisture and nutrients.

Several terraces need stabilizing with a suitable ground cover - ivy, periwinkle ophiopogon, pachysarandra, creeping juniper.

The perennials in the vegetable garden need attention - asparagus, strawberries, rhubarb, black and red raspberries.

The list may seem endless but it is worthwhile if you plan your work and work your plan.

MAKE AN OLD HOME...

NEW

ABC Payments arranged to suit your income

New, modern, more livable... and the value of your home is greatly increased.

Alterations for better appearance, comfort and convenience... whatever your needs, plans are carefully prepared.

Under the ABC Budget Payment Plan the cost of modernizing can be divided into as many as 36 monthly payments... arranged to suit your income. Come in now and talk it over... free estimates... no obligation.

Elmer Lumber Co.
Phones 25 & 54

SAVE AT WINN-DIXIE FOOD STORES

Rath's Black Hawk Sliced Bacon 49¢ Lb. Pkg.
HORMEL BRAND Boneless, Cooked 4 Lb. Size

Can. Picnics \$2.39 EACH
MEATY - 3 to 5 Lb. Average

Pork Ribs 29¢ LB
SUPERBRAND

Ice Cream 59¢ 1/2 Gal. Carton

Astor or Bake-Rite 49¢ 3-Lb. Can
Limit 1 of your choice with a \$5.00 or more purchase.

Sugar 89¢ 10-Lb. Bag
Limit one of your choice with a \$5.00 or more purchase.

Juice 79¢ 3 32-oz. Cans
Stokely's New Ping, Pi-Li or Pong

Tide WHITE ARROW 59¢ Giant Pkg.
Limit one of your choice with a \$5.00 or more purchase.

49¢ Giant Pkg.
Your Choice Of 2 Fine Detergents.

CORN 49¢ 12 Ears
LUSCIOUS CALIF. SEEDLESS U.S. No. 1 MEDIUM YELLOW

Grapes 33¢ 2 Lbs
Onions 19¢ 3 Lbs

APPLE SAUCE 49¢ THRIFTY MAID 4 No. 303 Cans
Refreshing
Dixie Home Tea 4-oz. 29¢ Pkg.
Best For Salads
Blue Bay Tuna 6 1/2 oz. 29¢ Can

Flour \$1.39 25-Lb. Bag
Dixie Darling
Coconut Bar Cake Ea. 29¢
Dixie Darling Fruit Filled
Cinnamon Rolls 12-oz. 33¢ Pkg.

Frozen Food
Trade Wind Fantail
SHRIMP 1.49 2 Lb. Pkg.
Ida-Gold French-Fried, Potatoes 2 Lb. 49¢ Taste O' Sea
Flounder Fillet 2 Lb. 49¢

Save as You Spend with S.W. Green Stamps

IT'S VACATION TIME IN THE CAROLINAS

WE'RE BUZZIN' WITH BARGAINS DURING

STOP! throwing money away repairing your present car. burning extra gas and oil as older cars do. watching your present car go down in resale value.

SWAP! while our tremendous sales let us give you a trade-in on a car that will stay in the car... stay worth more! built for people... built for savings.

OUR CAROLINA FORD DEALER SUMMER SWAPPING BEE

SAVE! as much as \$102.75* on first equipped cost on a Fairlane 500, up to \$55 a year on gas and oil, up to \$82 on accessories.

NOW IN PROGRESS!
Have extra vacation fun! You'll save a pocketful and drive off in the Carolinas' fun favorite!

Come make a Beeline to your FORD DEALER'S IN THE CAROLINAS F.B.A.F.

PLONK MOTOR COMPANY
Dealer License 1193
KINGS MOUNTAIN, N. C. Phone 138

107 Battleground Ave.