

### Martha Herndon 4-H Officer

By MRS. GENE TURNER GROVER — Martha Herndon was installed as vice-president of 4-H County Council Tuesday night at the County Office Building in Shelby.

Mrs. Charles A. Everett is a patient in the Kings Mountain hospital.

Mrs. Alice W. Allison attended the funeral Monday afternoon of Mrs. Pratt Davis in Chesnee, S. C.

Horace Westmoreland of Kingsport, Tennessee, spent several days the past week with Mrs. H. L. Beam and Mr. and Mrs. Bert Westmoreland.

Rev. Thurman Hamrick is conducting morning services each Sunday via Radio Station WADA from 8 to 8:30.

P. A. Tippy Francis spent Sunday through Wednesday on a business trip in Dallas, Texas.

Mrs. Lillian Mullinax suffered a fall on Monday at Esther Mill in Shelby. She is sister-in-law of Mrs. S. D. Casey and Clyde Mullinax. Mrs. Mullinax is a patient in Cleveland Memorial hospital where she is receiving treatment for a broken back.

Tuesday night at 7:30 p.m. Mrs. G. D. Myers was hostess to the Golden Circle Sunday School Class of First Baptist church.

Herb Becknell has entered Veterans hospital at Columbia, S. C. and on Wednesday underwent surgery.

Pvt. Bill Allison, who has been stationed in Edlingen, Germany the past 27 months, has been discharged and is at home with his mother, Mrs. Alice W. Allison.

Mr. and Mrs. G. D. Myers spent Saturday and Sunday in Chapel Hill with their daughter, Miss Sandy Myers, who is a grammar school teacher there.

Mr. and Mrs. T. K. Weeks of Springfield, Ohio, spent several days with Mr. and Mrs. C. M. Springer. They returned home

### Court Action Light Monday

Judge George Thomason handed down the following sentences in Recorder's Court action Monday:

William L. Davis, 42, 626 Mauney Hill, Gastonia, stop light violation, no operator's license, continued until next Monday, January 25.

Lawrence Richard Hamm, 22, 410 York Road, exceeding safe speed, 30 days suspended upon the payment of the court costs.

Ruby E. Strickland, 38, 114 McGinnis Street, stop sign violation, 30 days suspended upon the payment of half the costs of court.

Monday, Mr. Weeks is brother of Mrs. Springer.

Holmes Harry has returned home from Kings Mountain hospital where he has been a patient for a week receiving observation and treatment.

Jimmy Jones, 19, simple assault, 30 days suspended upon the payment of the costs of court.

Submissions included:

Herbert H. Camp, 36, driving while intoxicated, \$100 fine and the costs of court.

James T. Alexander, 17, 806 Rhodes Avenue, exceeding safe speed, half costs.

Rufus Davis, 53, 401 Parker Street, following too closely, half costs.

Johnny J. Stewart, 24, 800 Linwood Road, speeding 50 in 35 zone, half costs.

John C. Caveny, 51, 315 East King Street, stop light violation, half costs.

Clyde W. Goins, 38, Route 2, Bessemer City, stop light violation, half costs.

Burl M. Blanton, 24, 111 McGinnis Street, non-support, costs of court.

### Social Security Facts Given

Over the years three major misconceptions have arisen concerning social security financing, according to Lex G. Barkley, district manager of the Social Security Administration in Gastonia, N. C.

The most common of these is the belief that the social security trust funds are "in the red." In the opinion of the believer, the social security program is bankrupt and there won't be enough money to pay off when many of those working today reach retirement age.

"These critics base their assertion on the fact that we do not operate on a full-reserve basis like private insurance companies do. Private insurance must be ready to pay off 100 percent on the dollar if they should cease to operate. No such total reserve is required under the

social security program, because social security is a non-voluntary program for coverage of future as well as present generations of workers.

The program is guaranteed new entrants year after year. Thus, the social security program does not need a 100 percent reserve because it is assured permanent income from those who work for a living.

A second misconception is that the social security program always pays out more than it takes in. Here again it is implied that the social security program is slowly going broke and won't be able to meet future commitments. This is simply not true. It is true that for short periods of time the expenditures exceed the receipts. But this is a temporary condition due primarily to expanding the program. The point the critics miss is that the social security law provides for an expanding tax scale at specified times to assure its solvency.

The third misconception is that the payment of full benefits to people who have worked under social security only a short time is financially dangerous. Here the critics fail to understand the basic concept of social legislation.

Barkley explained that social security was born during the depression of the 30's. A primary concern at that time was to get purchasing power into the hands of the older people who were the first thrown out of work and would be the last rehired. Over the long pull, social security was intended to compensate for loss of earning power due to old-age, death, disability. Congress adopted the same policy for social security that many employers use by adopting the theory of "prior service credits." This means that the older people were given credit for having worked years before social security became law. Most employers who adopt a private pension plan give their older workers credits for years of service at no cost to the workers.

"Our critics," Barkley concluded, "would have difficulty convincing these people that social security is a give-away program."

#### CARD OF THANKS

THE SHORT family wishes to express their thanks to the loved ones, friends, doctors and nurses of Kings Mountain hospital during the illness and death of their mother, Mary D. Short of Kings Mountain.

#### THE SHORT FAMILY

### Peterson Rites Held Wednesday

Funeral rites for R. Albert Peterson, 55, of Fort Lauderdale, Fla., Kings Mountain native, were held Wednesday morning at 11 o'clock from the Chapel of Lutz Austell Funeral Home of Shelby, interment following in Sunset cemetery.

Mr. Peterson died Saturday afternoon after suffering a heart attack.

Son of the late Mr. and Mrs. W. J. Peterson, he was formerly associated with Peterson and Wilson Grading Co. in Shelby.

Surviving are his wife, Mrs. Ethel Noblett Peterson; one daughter, Mrs. W. E. Smith of Hollywood, Fla.; two brothers, Robert and John T. Peterson, both of Kings Mountain; and two sisters, Mrs. Fred Newton of Fayetteville and Mrs. Arthur Blackwell of Inman, S. C.

Mrs. Walter S. Cobb, of Gastonia, is North Carolina's Heart Mother of the Year for 1965. A child of rheumatic fever victim, she underwent heart surgery after delivery of her first child, now leads a busy life as housewife, mother, Heart Association volunteer, and full-time nurse.

The human heart daily pumps enough blood to fill a railroad tank car, says the North Carolina Heart Association.

### Gardner-Webb Evening Class Open Tuesday

BOILING SPRINGS — Seventeen courses will be offered in Gardner-Webb College's second semester evening college. Persons interested should register at 7 p.m. on January 26 at the Webb Administration Building.

Classes will begin January 28 and registration may continue until that date. Anyone seeking further information may contact Dean of Instruction, Robert B. Isner at Me-4-2211.

Persons, other than regular session students, who wish to take classes during the daytime sessions may also do this, Dean Isner states.

Four sections of Data Processing will be available to students seeking training in this field. There will be a beginning class from 1-9:55 p.m. on Tuesday and Friday, a second semester class from 7-9:55 p.m. on Monday and Thursday, a 2-5 p.m. class on Monday and Wednesday and a 1-4 p.m. class on Thursday.

Other courses to be offered on Monday and Thursday, most of them from 7-8:25 p.m. are Accounting, Bible, Biology, English 101 and 102, English 202, history, Psychology 201 and 202, Short-hand, Journalism, Sociology, Spanish and typing. On Tuesday and Thursday from 7:30-10 p.m. a class in art will be conducted and from 6-8 p.m. a class of Engineering Drawing is available.

Cost per semester for courses taken for college credit is \$20 per semester hour carried and \$10 per semester hour for courses taken for non-credit. Most courses are three hour credit courses.

Art is \$60, plus a \$20 laboratory fee; art for non-credit is \$28, plus the laboratory fee, typing is \$60 and Data Processing is \$80, plus a \$75 laboratory fee.

BOX OFFICE OPENS 6:00 SHOW STARTS 6:30

### Bessemer City - Kings Mountain DRIVE-IN THEATRE

ALWAYS \$1.00 A CARLOAD THURS.-FRI.-SAT. — 3 Horrors

— No. 1 — "PIT AND PENDULUM"

— No. 2 — "I Walked With A Zombie"

— No. 3 — "HOUSE OF USHER"

ON SAT. MOVIES RUN IN REVERSE ORDER

SUN.-MON.-TUES.-WED. TWO COLOR HITS

— No. 1 — "RIO CONCHOS"

— No. 2 — "WHO'S MINDING STORE"

ON WED. MOVIES RUN IN REVERSE ORDER



## TENDER and TASTY QUALITY MEATS

HYGRADE'S EXTRA LEAN BONELESS V. I. P. COOKED HAM Quarters or Halves lb. 99¢

W-D . . . U. S. CHOICE BONELESS CHUCK OR SHOULDER ROAST lb. 69¢

FRESH BOSTON BUTT PORK (BONELESS . . . LB. 49¢) ROAST lb. 39¢

PINKY PIG VACUUM PACKED FRANKS lb. PKG. 39¢

Small Lean SMOKED PICNIC 4 to 6 Pound Average 25¢ lb.

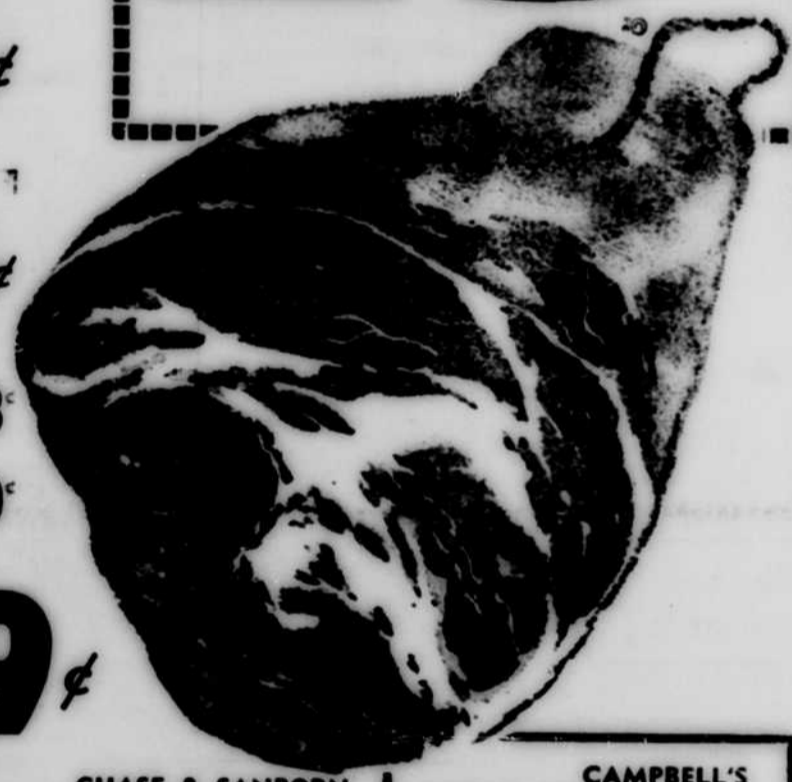

W-D Vacuum Packed GROUND BEEF 2 LB. PKG. 89¢ 3 LB. PKG. \$1.29 5 LB. PKG. \$1.99

50 EXTRA GREEN STAMPS 2-LB. PACKAGE EXTRA LEAN Ground Beef VOID AFTER JANUARY 23RD AT YOUR LOCAL WINN-DIXIE

50 EXTRA GREEN STAMPS W-D BRAND 5-7 LB. AVERAGE Baking Hen VOID AFTER JANUARY 23RD AT YOUR LOCAL WINN-DIXIE

50 EXTRA GREEN STAMPS ONE PKG. 1 1/2 TO 2 LB. AVG. LEAN BONELESS OR Chuck Stew VOID AFTER JANUARY 23RD AT YOUR LOCAL WINN-DIXIE

50 EXTRA GREEN STAMPS THREE 8-OZ. PKGS. JEWELL Chicken Livers VOID AFTER JANUARY 23RD AT YOUR LOCAL WINN-DIXIE

50 EXTRA GREEN STAMPS TWO CHEF BOY AN DEE CHEESE OR Sausage Pizza VOID AFTER JANUARY 23RD AT YOUR LOCAL WINN-DIXIE

50 EXTRA GREEN STAMPS TWO 12-OZ. PKGS. LEE'S GRILLED Beef Steaks VOID AFTER JANUARY 23RD AT YOUR LOCAL WINN-DIXIE

50 EXTRA GREEN STAMPS 46-OZ. CAN JOHNSON'S GLO COAT Wax VOID AFTER JANUARY 23RD AT YOUR LOCAL WINN-DIXIE

50 EXTRA GREEN STAMPS PERSONNA STAINLESS STEEL DOUBLE EDGE BLADES OR Injector Blades VOID AFTER JANUARY 23RD AT YOUR LOCAL WINN-DIXIE

50 EXTRA GREEN STAMPS PENN-CHAMP De-Icer VOID AFTER JANUARY 23RD AT YOUR LOCAL WINN-DIXIE

W-D FRYING CHICKEN BACKS 10¢ lb. W-D FRYING CHICKEN THIGHS 39¢ lb. W-D . . . U. S. CHOICE SHORT BEEF RIBS lb. 33¢ PINKY PIG WHOLE HOG PORK lb. PKG. 59¢

PALMETTO FARMS . . . Limit 4 with a \$5.00 or more order.

OLEO 2 29¢ 1-LB. PKGS.

Limit one of your choice with a \$5. or more order

COFFEE 59¢ lb. CAN 69¢ lb. BAG

CRACKIN' GOOD SALTINES 1-Lb. Box 19¢

ASTOR . . . Limit 1 with other purchases

SHORTENING 3 59¢ lb. CAN

DEEP SOUTH OR DUKE'S Limit 1 of your choice with a \$5. order

MAYONNAISE 39¢ QT. JAR

Limit 1 with \$5. or more order. BLUE OR WHITE ARROW DETERGENT LARGE PKG. 17¢ RINSO BLUE LARGE PKG. 19¢ THRIFTY MAID APPLE Limit 6 cans with other purch. #303 Can 10¢

JUICY FLORIDA GRAPEFRUIT OR ORANGES 8 59¢ lb. BAG

MEDIUM YELLOW ONIONS 5 29¢ lb. BAG

100 EXTRA GREEN STAMPS WITH THIS COUPON AND PURCHASE OF \$10.00 or More Order FREE AT YOUR KINGS MOUNTAIN WINN-DIXIE STORE Void After Jan. 23, 1965 . . . Limit One Coupon Per Adult Customer

Morion's Meat DINNER 11-OZ. DINNER 39¢

CAMPBELL'S VEGETABLE SOUP 4 No. 1 Cans 49¢

SUPERBRAND Ice Cream HALF GAL 49¢ Choc., Vanilla, Strawberry, Neap., Fudge Royale



WED.-THURS.-FRI. some women can't help being what they are... KIM NOVAK LAURENCE HARVEY OF HUMAN BONDAGE

SATURDAY TWO THAT WILL SCARE YOU TO DEATH "The Evils Of Frankenstein" "Hercules & The Captive Woman"

SUN.-MON.-TUES. Tony Curtis Christine Kaufmann "Wild and Wonderful" in Eastman COLOR Monsieur Cognac

SEE "MY FAIR LADY" STARTS JAN. 28 CAPRI THEATRE, CHARLOTTE WATCH FOR 1. "The Outlaw Is Coming" 2. "Father Goose" 3. "Two On A Guillotine" 4. "The Pleasure Seekers" 5. "Topkapi"