Society News

Thursday, November 20, 1969 THE KINGS MOUNTAIN HERALD, KINGS MOUNTAIN, N. C. Section B

NEW MEMBERS INVITED TO JOIN LITTLE THEATRE

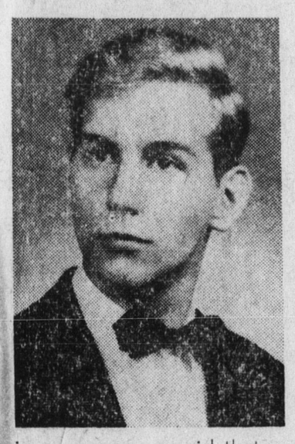

The Kings Mountain Little Theatre's opening play of the season, "The Curious Savage", attracted 480 people to Central auditorium Friday and Saturday.

Little Theatre members are inviting more citizens interested in joining the group to meet with them at 8p.m. at the Woman's club Thursday (tonight).

Steve Baity, the director of the group, elated over audience response to the group's first show in many seasons, said that work will begin soon on another production.

"We invited anyone interested to come to the meeting tonight", said Baity. He stated appreciation to the many on-stage and off-stage performers who "made our opening a success."

* * * *

Mrs. W. L. McMackin has returned home from Tampa, Fla. where she visited her son and daughter-in-law, Mr. and Mrs. W. L. McMackin, Jr.

Mrs. McMackin also visited Mrs. David Cooley in Winter Haven, Mr. and Mrs. Charles Cooley in Fort Meade, Miss Irene Allen and her father, George Allen, in Palm Harbor and Mr. and Mrs. Charles Harrill and family in Clearwater. The Allens and Harrills are former Kings Mountain residents.

* * * *

Charles Lowry (Chip) Hambright, son of Mr. and Mrs. Fred D. Hambright, celebrated his second birthday November 11th.

Chip was sick, so a birthday party wasn't held. The family cut a train-decorated birthday cake, gift of Chip's aunt, Jane Hambright.

Chip is grandson of Mr. and Mrs. Claude Hambright and Mr. and Mrs. Carl Mullinax, all of Kings Mountain.

* * * *

James Trent Gardner, son of Mr. and Mrs. Jimmy Gardner of route 3, Clover, S. C., grandson of Mr. and Mrs. James Jonas of Kings Mountain, celebrated his third birthday at his home on Sunday afternoon.

The refreshment table was centered by a red and white birthday cake topped by a red firetruck and ladders. Punch and party refreshments were served to relatives and friends.

Attending from Kings Mountain were James Trent's grandparents, Mr. and Mrs. Frank Greene, Sr., Mr. and Mrs. Paul Walker, Mrs. D. L. Jonas, great-grandmother of James Trent, and Misses Jessie and Lorraine Jonas; and Mrs. Peggy Gardner of Clover, S. C., James Trent's great-grandmother.

James Trent's mother is the former Carolyn Jonas of Kings Mountain.

* * * *

PARTY FOR BRIDE-ELECT

Miss Vickie Thornburg, bride-elect of November, laid with lace cloth, held the display of miscellaneous the home of Mrs. Don Ellis in Grover. Entertaining with Mrs. Ellis were Mrs. Bill Allen and Mrs. Ralph L. Spake.

The bride-to-be wore a white long-sleeved party dress designed along empire lines with a white carnation corsage, gift of the hostesses.

The refreshment table was decorated in green, yellow and white. The table, garlanded with yellow daisies, was covered with a lace tablecloth and held a silver punch bowl at the center. Punch was served with decorated cakes and nuts. A second table, also overlaid wit hlace cloth, held the display of miscellaneous gifts.

Miss Thornburg and George Smith will be married November 29th at 7:30 p.m. in Allen Memorial Baptist church at Grover.

* * * *

JUDGE FOR CONTEST

Mrs. James M. Wilder served as a judge on Saturday for the Oratorical Contest of B'nai B'rith Youth of North Carolina in annual convention in two day session at Temple Beth El, Charlotte.

Mrs. Wilder is wife of the pastor of Kings Mountain Baptist church.

She is a member of the faculty of Sacred Heart college in Belmont.

AUXILIARIES HOST LUNCHEON — Auxiliaries of Warren F. Hoyle Post 182 of Shelby and Otis D. Green Post 155 of Kings Mountain were hostesses to the annual Gold Star luncheon for Gold Star Parents of Cleveland County Sunday at the Shelby Post building. Officials and special guests are pictured above. Front row, Mrs. Mae Ware, chaplain of Post 182 who had the invocation; Mrs. Tim Craig of Charlotte, president of the N. C. Department of the American Legion Auxiliary, Mrs. John Wells of Shelby, president of Auxiliary Post 182, Mrs. Carl Wilson of Kings Mountain, wife of the Legion Commander from Post 155, Mrs. Bill Estridge, wife of the Legion Commander from Post 182, Miss Cindy Carroll of Kings Mountain, vocalist, and Mrs. Clarence L. Jolly, president of Post 155 Auxiliary and chairman of the luncheon activities. Back row, Highway Patrolman Sgt. E. T. Vanhoy of Shelby who entertained the group with his "magic show" Past Commander Wayne Miller of Shelby Post 182, master of ceremonies; Kings Mountain Post 155 Commander Carl Wilson and Shelby Post 182 Commander Bill Estridge. (Photo by Lem Lynch)

Gold Star Parents Honored

Gold Star Parents of servicemen killed in the service of our country were guests of Warren F. Hoyle and Otis D. Green Post Post Auxiliaries of Cleveland County at a Gold Star luncheon Sunday at the Shelby American Legion building.

Entertainment for the luncheon was provided by Sgt. E. T. Vanhoy of the North Carolina Highway Patrol who delighted the group of 75 with a "magic show" and Miss Cindy Carroll, high school senior from Kings Mountain, who sang three patriotic numbers. Miss Carroll was accompanied by Mrs. B. M. Jarrett at the piano.

Chairman of the luncheon arrangements committee was Mrs. Clarence L. Jolly, Sr. of Kings Mountain, president of Otis D. Green Post 155 Auxiliary.

Gold mums and yellow flowers decorated the banquet tables. The speaker's table was covered with a red, white and blue tablecloth and centered by a mass arrangement of gold mums.

Special guest of the two auxiliaries was Mrs. Tim Craig of Charlotte, president of the North Caolina Department of the American Legion Auxiliary.

Wayne Miller, Shelby Legionnaire, was master of ceremonies.

SOCIAL CALENDAR

Thursday:
8:00—Kings Mountain Little Theatre at the Woman's club.
Friday:
12:30—Senior Citizens luncheon meeting at the Woman's club.
Sunday:
7:30—Girls' Auxiliary Coronation at East Side Baptist church.
9:00-12 p.m.—American Legion Dance at the American Legion building. Music by the Rambling Rebs.
Monday:
3:00—Bake sale at West School cafeteria sponsored by West school Parent-Teacher Association.
8:00—Gastonia Chapter of American Guild of Organists at Mount Holly Baptist church.

Ross Children Note Birthdays

Rhonda Renee Ross and Rodney Evans Ross celebrated their birthdays in November. Rhonda was seven years old November 11th and Rodney was four on November 18th.

A birthday party was held Saturday in the fellowship building of Oak Grove Baptist church.

They are the children of Mr. and Mrs. Richard Evans Ross of 109 Center street. Grandparents are Mr. and Ms. Fred Conner and M. and Mrs. Lawrence Ross, all of Kings Mountain.

Party refreshments were served to 15 children. The birthday cake was topped with a clown.

Senior Citizens Club Sets Luncheon Meeting

A luncheon meeting of the Senior Citizens club will be held Friday at 12 noon at the Woman's club.

All members of the club are invited to attend.

MR. AND MRS. BRUCE PARKER WARREN (Renee Ramsey)

Charleston Rites Unite Bruce Warrens

S/Sgt. and Mrs. Dean Ramsey of Charleston AFB, Charleston, S. C., formerly of Kings Mountain, announce the marriage of their daughter, Renee, and Bruce Parker Warren of Acton, Massachusetts and Charleston Air Force Base.

The wedding took place September 13th in the Chapel of Charleston AFB.

Chaplain Robert Wilson officiated at the double-ring ceremony.

The bride wore a street-length dress of white bridal satin featuring Spanish lace sleeves. Her shoulder-length veil of illusion was attached to a satin headpiece and she carried a bouquet of gardenias.

Miss Kathy Krooh, honor attendant, wore a pink crepe dress designed along empire lines and carried a nosegay of pink roses.

Best man for the bridegroom was Terry Morris.

After a wedding trip to Jekyl Island, Ga., the newlyweds are at home at 5072 Butler street in Charleston S. C.

The bride is employed at the Vocational Rehabilitation Center in Charleston. She is granddaughter of Mrs. Foley Cobb, Sr. and Mrs. Ounise Ramsey, both of Kings Mountain.

The bridegroom has orders for Vietnam in January.

East Side GA's Set Coronation Saturday At 7:30

Debbie McDaniel will be recognized as "Queen with Sceptor" and Debbie Tucker and Vickie Chaney will be recognized as "Queens" in the Girls Auxiliary program of Forward Steps Saturday by East Side Baptist church.

The Coronation program will be held at 7:30 p.m. at the church. A social hour will be held after the program in the church fellowship hall and refreshments will be served.

The interested community is invited to attend.

Other GA's advancing include: Donna Lowrance, Maiden; and Pam West, Annette West, Penny Williams, Charlotte McDaniel, Phyllis and Lynn Downey, all Ladies In Waiting.

Attendants for the Queen with Sceptor will be Jackie Ledford and Russell Wright.

Rev. Harry Vance is pastor of the church. Mrs. Billy McDaniel is GA director. Intermediate GA workers are Mrs. Eunice Ledford and Mrs. Darlene Wright. Junior workers are Mrs. Evelyn Chambers and Mrs. R. D. Carpenter.

Girl Scout News

Girl Scout Troop 40 of the St. Matthews Lutheran Church had their investiture and rededication ceremonies Monday afternoon, Nov. 10, 1969.

Freda Williams was invested into Girl Scouts. The following were rededicated: Cindy Crawford, Sissy Smith, and Donna Nicholson. We have elected patrol leaders and they are: Cathy Cox and Irelou Easley. The troop leaders are Mrs. Carl Devane and Mrs. Clinton Rankin. Troop Scribe; Pam Martin.

GETTING MARRIED?

Have Your Wedding Pictures Made In Beautiful Natural Color By LEM LYNCH, Photographer

Also Selection of Wedding Albums

PH. 482-1720 487-7503

Flower Drying Is Topic Of Club Program

The Town and Country Garden Club met with Mrs. F. E. Finger on November 13.

After the hostess, assisted by Miss Elizabeth Anthony and Mrs. Scarr Morrison, served a delicious salad and sweet course, Mrs. Moss called the club to order and lead in the collect.

Mrs. Harold Crawford delighted the members with her program on "The Art of Drying Flowers". She described the methods used in drying flowers and foliage and showed specimens she had prepared to illustrate each method. Especially appealing was an arrangement of glycerine dried eucalyptus leaves and air-dried magnolia leaves and hydraugea blossoms.

Mrs. I. G. Patterson gave pertinent suggestions in "What to Do in the Garden Now".

The president welcomed the new member, Mrs. W. C. Ballew.

Mrs. W. T. Weir gave a report of the District Meeting held in Gastonia.

Mesdames Moss, Greene and Ballew gave reports of anti-litter activities by school children and Scouts.

Family Dinner Fetes Whiteside

Mrs. Mary B. Jones of Lake Montonia Road was hostess at a family dinner Sunday at 2 p.m. in honor of James E. Whiteside.

Whiteside has been honorably discharged from the armed forces of the U. S. A. After two years, ten month of this time in Vietnam.

Those present other than Mrs. Jones were H. F. Jones, Mrs. Ruby Lee Burris, Miss Ellen Burirs of Asheboro, Miss Delilah Whiteside, Mr. and Mrs. Thomas Perkins and their children, Thomas, Curtis, Reginald, Gina, Anthony, and Beverly.

Mr. and Mrs. Billy Whiteside and their daughter, Bridgette a nidniece Angelia and Mr. and Mrs. Samuel Adams and their children Letitia, Marshall and Elaine.

School Menu Is Announced

MONDAY, November 24, 1969
Vegetable Soup
Deviled egg and Bacon Sandwich
Fresh Apples
Saltines
Sweet Milk & Chocolate Milk — Choice
High School Choice
Weiners (2) Sauer Kraut
Self-Service Tray — Saltines - Peanut Butter, Mayonnaise, Carrot Sticks.

TUESDAY, Thanksgiving Menu
Sliced Turkey
Turkey Dressing - Giblet Gravy
Green Beans
Sweet Potato Chiffon Pie — Whipped Topping
Cranberries - Celery
Hot Rolls (2 rolls each—High School - Central)
Sweet Milk & Chocolate Milk — Choice
Self Service Tray — Cranberries, Celery, Hot Giblet Gravy.

WEDNESDAY, November 26, 1969
Meat Sauce and Spaghetti
Tossed Salad
(Lettuce)
(Red Cabbage)
(Radishes)
Choice of Two Dressings
(Mustard)
(Garlic)
Apricots
Cake Squares - icing
Self-Service Tray — Mustard Dressing, Garlic Dressing, Parmesan Cheese.

P-TA Hears Ranger West

George West, chief ranger at the Kings Mountain National Military Park, showed slides of the Park Area and lectured on "The Battle of Kings Mountain", as speaker for the West school P-TA Monday night.

Members met for their regular meeting in the school auditorium.

John Cain, president of the P-TA, presided. Plans were made to sponsor a bake sale Monday beginning at 3 p.m. in the cafeteria of West school. Proceeds from the sale will be used to purchase an intercom system for the plant.

Organist Guild Meeting Monday

Kenneth Denton, minister of music and organist at Mount Holly Baptist church, will be presented in organ recital by the Gastonia Chapter of the American Guild of Organists Monday night at 8 p.m. in Mount Holly First Baptist church.

It will be the regular meeting of the group.

Area citizens interested in attending are invited.

The Mount Holly Church recently installed a new organ and Mr. Denton's recital will be the first given on the new instrument.

WOMEN'S GOLF CHAMPION — Mrs. Charles Adams, center, receives a handsome plaque as champion woman golfer of the Kings Mountain Women's Golf Association at a recent luncheon and tournament at Kings Mountain Country Club. Mrs. Henry Neisler, president of the association, left, presents the award as Mrs. Hoyle D. McDaniel, handicap chairman, looks on. (Photo by Lem Lynch)

MOUNTAINEER PHARMACY
SPECIAL COUPON
New Supply
Modacrylic Wigs Razor Cut
Wash and Wear - Style Your Own
Regular $29.95
WITH THIS COUPON THIS WEEK
ONLY (Nov. 20-26)
PRICED AT $21.95
MOUNTAINEER PHARMACY
410 West Mountain St.
Kings Mountain, N. C.