MORE ABOUT
Bride-Elect Rayfield
(Continued From Page One)

vet ribbon. Centerpiece for the table was a basket of yellow and white daisies and greenery. Yellow and green cake squares were served with punch and party refreshments carrying out the green and yellow motif.

Hostesses were Miss Dawne Batchler, Mrs. Lanny Smith and Mrs. Jerry Gantt.

* * * *

REHEARSALS UNDERWAY

Hallie Ward Hustetler will portray the title role of "Cinderella" in the Kings Mountain Little Theatre's production April 3-4 in Central school auditorium.

Rehearsals are now underway. "Cinderella" is under the direction of Mrs. Nan Jean Grant.

Other members of the cast will include Karen Bolin as the first sister; Debby Lightsey as the second sister; Mrs. Jo Ann (Boots) McDaniel as the mother; Stephen H. Baity as the prince; Reb Wiesener as Roland; Mrs. Ray Holmes as the fairy godmother; Gene Austin as Galafron; Clint Rankin as Curdkin; Anne Hunter Plonk as Felicia; and Miss Elizabeth Anthony as the Queen.

* * * *

MARRIAGE ANNOUNCED

Mr. and Mrs. Thurman McDaniel announce the marriage of their daughter, Kim Cynthia to Robert Andrew Wass, son of Mr. and Mrs. Jack Wass. Both families are residents of Newark, California.

The ceremony was held at the Alameda Naval Air Station in San Francisco, Calif. the Chaplain of the Naval Station presided. February 7th at 1 o'clock in the afternoon.

For her marriage, the bride wore a white lace floor length gown with matching accessories. Her father gave her in marriage. Patty Louelle was her only attendant. Steve Brown served as best man.

A reception followed the ceremony at the Moose Lodge at Elderberry Park, Niles, California honoring the couple.

After their honeymoon the couple will reside in Newark, California.

The bride graduated from Newark High School in January of this year. The groom is with the U. S. Navy stationed in San Francisco, California.

Kim is granddaughter of Mrs. F. G. McDaniel and the late Mr. McDaniel of Kings Mountain. And Mr. and Mrs. Gary Biddix of Biloxi, Mississippi. Mrs. F. G. McDaniel flew by jet, Thursday to Newark to attend the wedding. She returned home Sunday.

Mr. and Mrs. Thurman McDaniel are former residents of Kings Mountain.

* * * *

COMINGS AND GOINGS

Mrs. John Mitcham will enter Gaston Memorial Hospital Thursday to undergo surgery on her left wrist which she had previously broken in a fall several weeks ago.

Birth Announcements

Mr. and Mrs. Jess W. Cantrell, Cherryville, announce the birth of a son, Wednesday, January 28, Kings Mountain hospital.

Mr. and Mrs. Reginald L. Barber, route 1, Gastonia, announce the birth of a daughter, Thursday, January 29, Kings Mountain hospital.

Mr. and Mrs. Tony R. Anthony, 1710 Shelby road, announce the birth of a daughter, Friday, January 30, Kings Mountain hospital.

Mr. and Mrs. Lewis Donaldson, 1350 Midpines, announce the birth of a daughter, Saturday, January 31, Kings Mountain hospital.

Mr. and Mrs. Glenn R. McAbee, 223 E. Alabama Avenue, Bessemer City, announce the birth of a daughter, Sunday, February 1, Kings Mountain hospital.

Mr. and Mrs. Lawrence E. Adams, 4850 Margrace road, announce the birth of a son, Monday, February 2, Kings Mountain hospital.

Mr. and Mrs. Thomas F. Kilgore, route 1, announce the birth of a daughter, Tuesday, February 3, Kings Mountain hospital.

MORE ABOUT
Styers-Watson
Continued From Page One

wore a corsage of white carnations.

For her going away costume the bride chose a light blue dress and white accessories, and she wore the orchid lifted from her bridal bouquet.

The bridegroom is the son of Rev. Styers and Mrs. Styers, who is the former Dorris Myers. He is grandson of the late Clarence G. Myers, who was a local sign painter. He is grandson of Mrs. Lee James Harlow of 308 S. Gaston Street here in Kings Mountain, and Mr. John F. Styers of 216 Brice Street. He is a great grandson of Mrs. Betty Myers, who resides at 103 Stowe Acres Road, and his great grandfather, Charles P. Bridges, lives at 115 Spruce Street.

Mr. and Mrs. Harper visited Mrs. Madge Arrowood one night last week, and had refreshments with her. Mr. Harper is a Talent Scout for the Famous Bennett Cerf Writer's school and came to examine examples of Mrs. Arrowood's writing.

Cuba has many native birds

MORE ABOUT
Paul-Dixon
Continued From Page One

corsage of royal bouquet orchids.

The bride's parents entertained after the ceremony at a reception in the church parlors. The wedding colors of pink and white featured decorations and refreshments.

Overlaid with pink lace organza, the bride's table, highlight of decoration, was centered by a four-tier wedding cake decorated with fresh sweetheart roses. A five branched candelabra held pink snapdragons, sweetheart roses, eucalyptus and white pompons at one end of the table. A silver epergne filled with roses was at the opposite end of the table. The cake was cut and served with punch and party refreshments.

Assisting in details of entertaining were Mrs. James Crawford, Mrs. James R. Yarbro, Mrs. Lee Dixon, Mr. and Mrs. I. C. Davis, Mr. and Mrs. Raymond Talbert, Mr. and Mrs. T. W. Grayson and Mr. and Mrs. Charles Ballard.

Mrs. Warren G. Goforth, Jr. invited guests to register.

The newlyweds will be at home at 107 East Ridge street in Kings Mountain.

BRIDE AND BRIDEGROOM

The bride is the daughter of Mrs. Colon William Paul of High Point and the late Mr. Paul. She is a graduate of High Point Central high school.

Mr. and Mrs. Frederick Austin Dixon of Kings Mountain are parents of the bridegroom. He is a graduate of Kings Mountain high school, attended Clemson University and was graduated from Western Carolina University at Cullowhee. He is a member of the faculty of Central Junior high school. He is the grandson of Mr. and Mrs. Grady Dixon of Kings Mountain.

MORE ABOUT
Fowler-Stroupe
Continued From Page One

carried bouquets of yellow chrysanthemums.

Renee Mathis of Gastonia was flower girl. She wore a gown similar to the adult attendants and carried a basket of rose petals.

The bridegroom's father was best man.

Ushers were Gary Myers and Kenneth Moss, both of Kings Mountain, Johnny Turner and Charles Fowler, both of Gastonia.

The bride's mother wore a pink crepe street-length dress with matching lace coat and accessories. She wore a shoulder corsage of white carnations.

The bride's grandmother, Mrs. Floyd Fowler, of Gastonia, wore a black dress with pink accessories and a pink carnation shoulder corsage.

Mrs. William Ivey, sister of the bridegroom, kept the bride's register in the vestibule of the church where the bridal party formed a receiving line to greet guests after the ceremony.

The newlyweds have occupied a mobile home in Santee Trailer Park, Kings Mountain Highway, Gastonia.

BRIDE AND BRIDEGROOM

Mr. and Mrs. Charlie Fowler of Gastonia are parents of the bride. She is a graduate of Hunter Huss high school where she was active in the Health Careers club and Art I and Art II. She is employed by Eckerd's Drug Store in Gastonia.

The bridegroom is the son of Mrs. Robert Coleman Stroupe, Sr. of Kings Mountain. He is a graduate of Kings Mountain high school and Charlotte Barber school. He is associated with his father in the operation of Stroupe's Barber Shop.

Nancy Rayfield, Michael Hoyle Give Plans

Miss Nancy Ruth Rayfield, daughter of Mr. and Mrs. Jack B. Rayfield, has completed plans for her marriage to Michael Eugene Hoyle, son of Mr. and Mrs. Gene Hoyle.

The wedding day will take plaec Valentine's Day Saturday, February 14th, at 7 p.m. in Chestnut Ridge Baptist church. Rev. Mitchell Pruitt will officiate, using the double-ring ceremony.

Mrs. Evelyn Chambers will be organist for the program of wedding music and vocal numbers will be by Lanny Smith, brother-in-law of the bride-to-be.

Mrs. Lanny Smith, sister of the bride-to-be, and Mrs. Jerry Gantt, aunt of the bride-to-be, will serve as matrons of honor.

Bridesmaids will include Miss Teresa Conner, cousin of the bride-elect; Mis Linda Allen, cousin of the bridegroom-to-be; Miss Dawne Batchler of Blacksburg, S. C., Mrs. Stan Yarbro of Winston-Salem, Miss Billie Jean Rogers of Bessemer City and Mrs. Jo Ann Morrow of Kings Mountain.

The bridegroom-to-be's father will be best man.

April Hoyle, sister of the bridegroom-to-be, and Kim Bridges, cousin of the bride-elect, will be flower girls. Ringbearer will be Johnny Bolton.

Ushers will include Larry Rayfield, brother of the bride-elect; Chuck Hoyle, brother of the bridegroom-to-be; Jerry Gantt, uncle of the bride-elect; David Bolin and Steve Blake, cousins of the bridegroom-to-be and Stan Yarbro.

The bride-elect will be given in marriage by her father.

Miss Sherry Bell will keep a guest register in the vestibule of the church.

A cake cutting will be held in the fellowship building after the wedding rehearsal Friday night.

SteWhDPr,,

Barbara Paul Fred L. Dixon Are Honored

Miss Barbara Frances Paul and Frederick Lee Dixon were honored after their wedding rehearsal Saturday night at a party held in the parlors of First Baptist church.

Mr. and Mrs. James Crawford were hosts, assisted by Mr. and Mrs. Raymond Talbert and Mrs. James R. Yarbro.

The refreshment table, highlight of decoration, was overlaid with lace over pink and held a five-branched candelabrum set with pink snapdragons, white pompom chrysanthemums and pink candles.

Refreshments carrying out the pink and white color theme were served.

Pair Feted After Rehearsal

Miss Traci Drucilla Fowler and Robert Coleman Stroupe, Jr. cut their wedding cake at an after-rehearsal party Thursday night in the fellowship hall of Gastonia's Unity Baptist church.

Hosts were the bride-elect's parents, Mr. and Mrs. Charlie W. Fowler.

The green and white theme of the wedding was featured in decorative details and refreshments. The bride's table, overlaid with green peau de soie and yellow net, was centered by an arrangement of yellow pompons and yellow tapers. At one end of the table was the three-tier wedding cake. At the opposite end of the table was the punch bowl. All appointments were in silver and crystal.

Mrs. William R. Robinson cut and served the cake. Mrs. T. W. Turner, aunt of the bride-elect, served punch, assisted by Mrs. Della Pennington.

Mrs. Charles Fowler kept the guest register.

The bride-elect and prospective bridegroom took the occasion to present their gifts to their wedding attendants.

Auxiliary Sponsors Valentine Dance

The American Legion Auxiliary is sponsoring a Valentine night dance Saturday at the Legion Building.

Music will be played by the Shastels.

The dance, from 9 to midnight, is open to members of the post, the auxiliary and their guests.

Mrs. Tommy King Auxiliary Hostess

On February 9, Mrs. Tommy King was hostess to the members of the Kings Mountain Police Ladies Auxiliary's monthly meeting. at her new home on Fulton Rd.

Mrs. Bob Hayes, president, presided over the meeting, with Mrs. William Roper leading the discussion and planning of the club's project in community affairs.

At the close of the program, the hostess served refreshments during the social period.

Mrs. Willis Seminar Leader

Mrs. Pauline Willis, English teacher in Shelby, will act as a seminar leader in the new televised in-service education course for English teachers, "American English Language."

To begin Tuesday, March 3, the new course, sponsored by the State Department of Public Instruction, will be televised across the state on the UNCET network. According to Dr. James Valsame, Acting Director of the Division of Staff Development, State Department of Public Instruction, the new course provides an in-depth study of American English for teachers in grades K-12 and takes teachers several steps beyond the television in-service course offered during the 1966-67 and 1967-68, "English—Fact and Fancy."

As seminar leader, Mrs. Willis will attend a statewide meeting in Raleigh February 15-17.

Teachers Set Meeting

Approximately 425 occupational education teachers, local school administrators, and State staff consultants will meet on Thursday, Feb. 12 at Concord at Mt. Pleasant High School from 4 p.m. until 7:30 p.m.

This is one of a series of meetings to be held in each of the eight educational districts within the State. Counties represented include Cleveland, Lincoln, Gaston, Mecklenburg, Cabarrus, Union, Stanly, Anson.

Dr. Charles J. Law, Jr., State Director of the Division of Occupational Education, will introduce the Area Director and explain the reorganization of the Division which was effective January 1, 1970.

The approach being taken by the Division of Occupational Education is in keeping with the philosophy of Dr. Craig Phillips, State Superintendent of Public Instruction. Phillips is changing the Department from a "regulatory agency to one which provides services and leadership."

Rayfield-Hoyle Invitations Issued

Mr. and Mrs. Jack B. Rayfield have issued wedding invitations to friends and relatives to attend the wedding of their daughter, Miss Nancy Ruth Rayfield and Michael Eugene Hoyle.

The wedding will take place Saturday, February 14th, at 7 p.m. in Kings Mountain's Chestnut Ridge Baptist church.

School Menu Is Announced For Next Week

Monday, February 16, 1970
Meat Sauce and Spaghetti
Citrus Salad
Applesauce Cake
Hot Rolls—Butter
Sweet Milk or Chocolate Milk—Choice
Self-Service Tray—Central School
Parmesan Cheese
Pickle

Tuesday, February 17, 1970
Black Eyed Peas
Steamed Green Cabbage
Scalloped Tomatoes or Tomato Cup
Corn Bread—Butter
Ice Cream
Sweet Milk or Chocolate Milk—Choice
Self-Service Tray—Central School
Diced Onions
Pickle Relish

Wednesday, February 18, 1970
Barbecue Luncheon Meat
Tossed Salad—Italian Dressing
Buttered Peas & Carrots
Apricot Rice Pudding
Hot Biscuits or Rolls
Self-Service Tray—Central School
Italian Dressing
Thousand Island Dressing
Pickle

Thursday, February 19, 1970
Vegetable Soup—Saltines
Cheese Toast (Central Cheese Sandwich)
Pear
Peanut Butter or Peanut Butter Delight
Self-Service Tray—Central School
Carrot Strip
Celery Strip

Friday, February 20, 1970
Fish Squares
Turnip Greens
Creamed Potatoes
Chocolate or Butterscotch Pudding
Corn Bread—Butter
Sweet Milk or Chocolate Milk—Choice
Self-Service Tray—Central School
Tartar Sauce
Pickles

Mrs. Craig Guest Speaker To Auxiliary

Mrs. Tim Craig of Charlotte, president of the North Carolina Department of the American Legion Auxiliary, was guest speaker at Thursday night's meeting of American Legion Post 155 Auxiliary.

Mrs. Craig gave highlights of her recent trip to Washington, D. C. where she attended a meeting of the National Security Forum.

Mrs. Orangrel B. Jolly, auxiliary president, introduced Mrs. Craig.

Mrs. Paul J. Beam was hostess at her home on King street. During a social hour, she was assisted by Mrs. John H. Moss and Mrs. O. O. Walker in serving cherry tarts, homemade chicken salad and accessories.

Miss Cindy Alexander, soprano soloist, presented a program of patriotic selections at the beginning of the meeting.

Cathy's Beauty Salon
PERMANENT SPECIALS

Regular Price	SPECIAL
10.00	8.00
12.00	10.00
15.00	12.00

Call 739-3545 for Appointments

CATHY CARROLL

SANDRA CHAMPION

Tiara Hair Designs
"Kings Mountain's Prestige Beauty Salon"

The Newest in Fashion Wigs
THE GARBO

The Wash and Wear Stretch Wig with a Natural Part

Easily stylable. Flip up, under or page boy style. 100% Kankalon fiber that looks and feels like real hair. No rolling. No setting. Just wash it and wear it. Restyle in a moment with a flick of the brush.

Stop by now for best selection of colors. Available in all colors.

SPECIAL $40.00
During Week of Feb. 8-14 Only . . .
NATIONAL BEAUTY SALON WEEK
706 West King Street
PHONES: 739-4427 739-6414

Karen Bolin Arlene Johnson
Wanda Gregory Ann McDaniel
Phyllis Putnam

MEMBER 1ST UNION CHARGE PLAN

WE HONOR master charge THE INTERBANK CARD

Belk
Your Happy Shopping Store

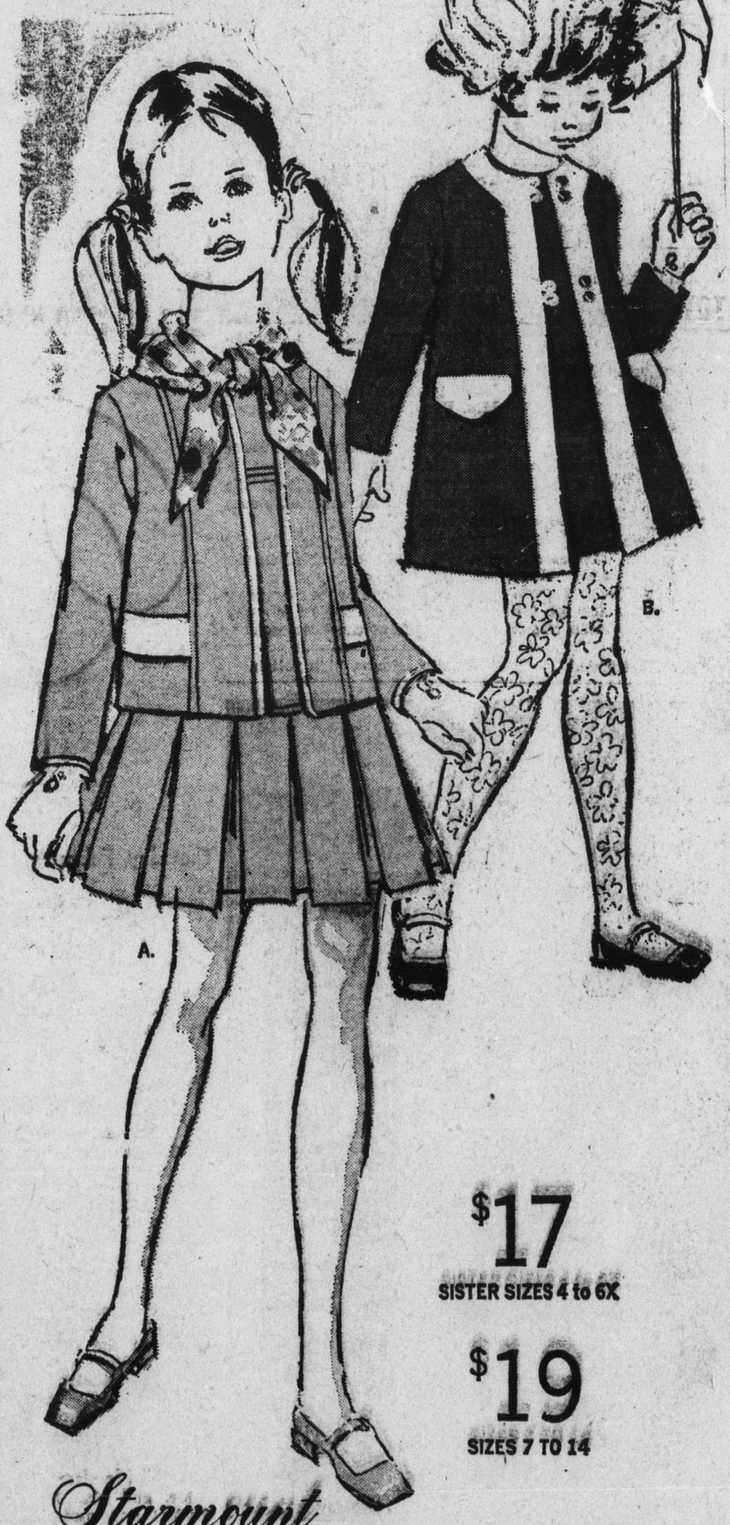

$17 SISTER SIZES 4 to 6X
$19 SIZES 7 TO 14

Starmount
bonded Orlon jumper dress...plus

The complete costume—jumper dress plus jacket or trim coat. Fabric is the answer to every mother's wish: ribbed knit of mussproof, fuss-free Orlon® acrylic. Touches of off-white add a grown-up note. With care so simple, you'll find this outfit always ready to wear, again and again.
a. Navy or turquoise; pretty scarf included in sizes 7-14.
b. Navy or coral banded and pocketed in off-white.