

OVER 60? YOU GET  
**10% SAVINGS**  
ON PRESCRIPTIONS  
AT SMITH DRUGS

**RECLINING CHAISE**

Back adjusts; multi-color web. 74" long. No. 377  
**Sale! \$9.95**

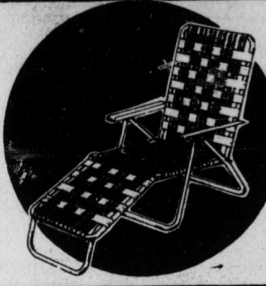

Prell Concentrate  
**SHAMPOO**  
3/4 Oz Tube  
**9¢**



Scotch  
**Liquid Gold CLEANER**  
2-oz Trial Size  
**9¢ (Limit 3)**



**RELAXER HEALTH SANDALS**  
Contoured lacquer wood shaped to her foot. Choice.  
**\$3.99**



Marx  
**BIG WHEEL**  
**\$16.99**  
The most stable trike design available - ages 4 to 9



**HARTZ FLEA COLLARS**  
Kills fleas and ticks. For dogs or cats. Fast.  
Reg. \$2.98  
**\$1.99**  
Sale!

**2-Cell FLASH LIGHT**  
with Batteries  
**\$1.00**



**GLADE**  
7-oz. AIR FRESHENER  
**59¢**



**IVORY**  
4-Bar Bundle  
**39¢**  
(Limit One)

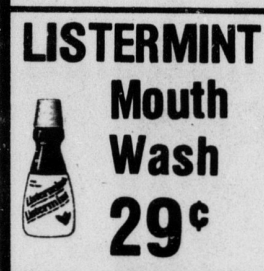

**LISTERMINT**  
Mouth Wash  
**29¢**



**LUBRIDERM**  
Dry Skin Lotion  
**59¢**

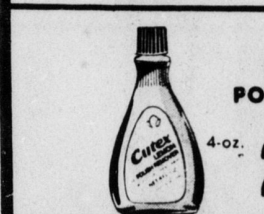

**CUTEX**  
POLISH REMOVER  
4-oz.  
**2 For \$1.00**



**DELUXE WASH CLOTHS**  
Super thick first quality and irregulars. Assorted. Our everyday value.  
**39¢**  
3 For \$1.00

**SMITH DRUGS**  
Open Evenings TH 9 PM  
**Walgreen AGENCY**  
Open Evenings TH 9 PM  
K M Plaza Shopping Center  
OPEN SUNDAYS 1 to 6  
We Sell Money Orders

**Classes Announced By Tech**

Dr. Alvin M. Sherlin, Vice-President at Cleveland Tech has announced that Western Carolina University will offer the following schedule of classes on Tech's Campus this fall:  
For Those Interested In MA In Ed Administration  
Tuesday, Sept. 21, 1976 3:30 - 6 p.m. EDSU 6806 Principles of Supervision - Dr. Clark.  
Wed., Sept. 22, 1976 3:30 - 6 p.m. EDAD 6864 Administrative Theory - Dr. Stepp.

For Those Interested In Ed. S. In Administration  
Tuesday, Sept. 21, 1976 3:30 - 6 p.m. EDAD 6824 School Plant Management - Dr. Ledbetter.  
Wed., Sept. 22, 1976 3:30 - 6 p.m. EDAD 6824 Administrative Theory - Dr. Stepp.

Registration and first day of classes will be on the dates indicated above, and anyone interested should report to room 2222, prepared to register and pay all fees (cost is \$14.00 per quarter hour plus books).  
Persons interested in any of these classes should register on the day and time listed in the schedule as all classes are subject to cancellation if there is insufficient enrollment. Additional information or application forms for admissions to Western Carolina University can be obtained by calling Pete Stamey, 482-8351 extension 208.

**Bad Brakes Are Blamed For Wreck**

Defective brakes was blamed for a two-car crash Thursday at the intersection of Walker St. and Mica St., according to KMPD Ptl. Harry Martin, called to scene of the accident.

Mrs. Joan R. Legan, of 101 Harmon Rd., told police the brakes on her 1975 Ford failed and her car hit the back of a 1968 Ford Truck operated by Raymond A. Reynolds, Rt. 2. Damages to the Legan car were estimated to be \$300.

Terry Lynn Glass, 17, of Rt. 4, told Ptl. Michael Sanders her 1973 Chevy "quit running" and she went across the center line of the road and into a 1975 Datsun operated by Mrs. Janie T. Summey of 818 Scotland Dr. at intersection of Phifer Rd. and Gold St. Friday at 4:05 p.m. The Glass vehicle was damaged approximately \$200 and the Summey car was damaged approximately \$250. Michael Ormand, 10, Jon Summey, five, and Jenny Summey, two, were riding with Mrs. Summey. There were no injuries reported.

**Jodie Plonk Is Enrolled At Newberry**

Jodie Plonk of Kings Mountain was among 100 incoming freshmen and transfer students at Newberry College who attended a New Student Orientation Seminar at the College July 30.  
The one-day program, one of four held this summer, was designed to give the new students an opportunity to meet with the college staff and student leaders, enroll for their courses, and to take placement examinations.



**NEW ASSISTANT PRINCIPALS** - Pictured are three newly-elected assistant principals in the Kings Mountain School System. From left to right, Gary Shields, Junior High; Glenda O'Shields, seated, Central; and Blaine Froneberger, standing at right, Kings Mountain Senior High School. Tuesday was back-to-school day for the 220 faculty members in the school system and the rest of the week will be busy with program planning for the 4300 students who will return to school Wednesday morning.

Photo by Lib Stewart

after you see your doctor...

bring your prescription to  
**Harpers**  
PRESCRIPTION PHARMACY  
709 W. Mountain St. - Kings Mt.  
Beside Hendricks, Durham, Lee Clin.

Subscribe To The Mirror-Herald

**TG&Y Back to School SPECIALS**

PRICES GOOD AT ALL 5c TO \$1.00 STORES & FAMILY CENTERS THURSDAY THRU SATURDAY AUG. 19-21st.

**TIMEX® MEN'S & WOMEN'S WATCHES**  
Assortment of men's and ladies' watches priced especially for you.  
**10% DISCOUNT ON ALL TIMEX WATCHES**  
**\$12.95 to \$55.00**

**FLOUR SACK TOWELS**  
22"x37". Easy laundering and handy to use. Buy several at these special savings.  
**57¢ EA.**

**REVLON® FLEX® SHAMPOO**  
16 oz. regular or oily. The shampoo that acts like a conditioner.  
**\$1.47 EA.**  
LIMIT 2

**KITCHEN HEADER SET**  
Solid decorator colors. 1 16"x27" kitchen towel, 1 14"x15" waffle dish cloth, 1 7"x7" pot holder.  
**\$1.57 SET**

**DATA CENTER BINDER**  
2 ring binder with slide lock fixture. Tabbed filing pockets. Perforated pad, data planner, pencil clip, assorted designs.  
**\$1.99 EA.**  
OUR LOW PRICE ...

**CLEARASIL® LIQUID**  
2 oz. medicated cleanser.  
**67¢ EA.**

**CLEARASIL® TUBE**  
.65 oz. Regular or vanishing formula.  
**77¢ EA.**  
LIMIT 3

**GARBAGE CAN**  
Galvanized, has drop handles.  
**20 GALLON**  
**\$3.67 EACH**  
LIMIT 2



**TG&Y STENO NOTEBOOK**  
80 ct., assorted colors.  
**37¢ EA.**

**SALE**  
**200 COUNT FILLER PAPER**  
**2 for \$1.00**

**LUNCH BAGS**  
50 ct. pkg. Brown. Great for lunches.  
**33¢ PKG.**  
LIMIT 6

**PINT & QUART FOOD STORAGE CONTAINERS**  
32 one pint containers, or 16 one quart containers. In easy to handle packages.  
**\$3.88 PKG.**  
OUR LOW PRICE ...

**OVER DOOR HANGER**  
Chrome plated. With 12" bar. Double your closet space.  
**97¢ EA.**

**TG&Y COMPOSITION BOOK**  
40 ct. 10 1/2" x 8", assorted colors.  
**4 FOR \$1.00**