

Remember those terrific roasts and steaks you've had, scrumptiously juicy and tender and rich in flavor. Chances are they were carefully trimmed by butchers so that the meat would baste in its own juices. These juices provided by the marbling, or thin strands of fat running through the meat, and by a thin layer of fat rimming the meat. We know exactly how much fat is necessary to impart the juicy, tender goodness inherent in fine beef; all other wasteful fat if trimmed off before weighing so you get the best value for your money.

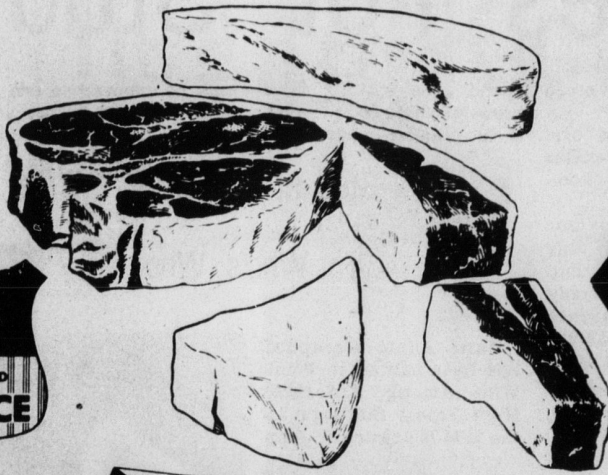

Bride-Elect Honored With Drop-In Shower

Miss Johnnie Cline, who will marry Douglas Ingle on September 11, was honored at a drop-in bridal shower Thursday night, at the home of the Ambrose Clines on Moss Lake.

Hostesses were Mrs. Dan Allen, Miss Jane Tate and Miss Amy Cline. Guests were greeted in the foyer by Mrs. Ambrose Cline. The receiving line included Mrs. John Dixon Cline; Miss Cline, Mrs. Garland Ingle, the prospective bridegroom's mother, Mrs. Zeb Cline, Sr., grandmother of the bride-elect and Mrs. J. B. Winn.

A tri-color theme of pink, green and white was carried out in the dining room. A pink linen lace and cut-work cloth was used on the dining table from which heart-shaped and ribbon sandwiches, decorated cake squares, cheese wafers and strawberry punch were served, with silver appointments being used. A three taper candle-labra, entwined with greenery, and small rose buds was used on one end of the table, with the punch bowl, which was decorated at the base with green ivy, gracing the opposite side. Punch was served by Mrs. Dan Allen.

The bride-elect was presented a corsage of miniature daisies and baby's breath to wear with her full length red and white dotted swiss gown. Approximately 70 guests called between 7 and 9 p. m.

Mrs. Thomas A. Tate presided at the register of guests.

Gifts were displayed in the den area by Miss Jane Tate and Miss Amy Cline, Mrs. Toby Thrift said goodbyes on the screened porch.

Others assisting with the party were Mrs. J. L. Hamrick, Miss Raquel Thrift, Mrs. H. C. Allen, Jr., and Mrs. Dennis Goforth.

Annual Conservation Report

(From Page 6B)

were provided technical assistance through the district. Of this number 250 different co-operators applied at least one conservation practice. Complete conservation plans were developed or revised by 40 owners and operators. More than 2000 acres of minimum tillage or no-till planting was done. More than 1000 acres of pastureland or hayland were seeded. Approximately 266 acres of woodland site preparation and 810 acres of tree planting were done in the county. Approximately 19250 feet of field borders were completed. During the past year, inventories and evaluations were prepared for 26 residential developers, individual land users and industries.

Much progress has been made in the county this year. However, there is much to be done yet in the field of conservation throughout the county.

Sizemore Reenlists In Marines

Marine Sergeant Jefferson R. Sizemore, 23, whose wife Margaret is the daughter of Mr. and Mrs. Benjamin G. Sizemore of 285 Katherine Ave., King Mountain, has reenlisted for six years while serving with 2D Marine Division, Fleet Marine Force, Camp Lejeune.

A former student of Reidsville Senior High School, Reidsville, he joined the Marine Corps in June 1972.

QUANTITY RIGHTS RESERVED...PRICES GOOD THRU SATURDAY, AUGUST 28, 1976

SAVE 52¢
WHOLE 12/15 LB. AVG. SLICED ... LB. \$1.27
TALMADGE FARMS OR HICKORY MOUNTAIN REAL WHOLE
COUNTRY HAM
12/15 LB. AVG. **\$1.17**

SAVE 40¢
W-D BRAND **BEEF PATTIES**
3 **\$1.89**
LB. PKG.

SAVE 12¢
LIMIT 1 WITH \$7.50 OR MORE FOOD ORDER
DEEP SOUTH MAYONNAISE
32 OZ. JAR **57¢**

DETERGENT **IVORY LIQUID** 32 OZ. BOTTLE \$1.28
6 STICK SUNNYLAND **MARGARINE** 3 16 OZ. PKGS. \$1.00
TOOTHPASTE...REGULAR OR MINT "11" VALUE 6.4 OZ. TUBE 88¢
CLOSE UP TUBE 88¢

IMPORTANT NOTICE FOR SUNDAY SHOPPERS
ALL PRICES IN THIS AD WILL BE GOOD THRU SUNDAY AT . . .
★ **KINGS MOUNTAIN PLAZA:**
1107
SHOP EVERYDAY INCLUDING SUNDAY AND SAVE AT WINN-DIXIE.

BAKERY TREATS

EVERYDAY LOW PRICE
DIXIE DARLING

SAVE 50¢
LIMIT 1 WITH \$7.50 OR MORE FOOD ORDER
ASTOR ALL PURPOSE OIL
48 OZ. BOTTLE **99¢**

SAVE 30¢
CHEK Cola
64 OZ. BOTTLES **\$1.29**
FULL GALLON ONLY \$1.00

SAVE 10¢
Swift Premium **Prem LUNCHEON MEAT**
12 OZ. CAN **79¢**

EVERYDAY LOW PRICE
DIXIE HOME **TEA BAGS**
100 CT. PKG. **99¢**

BLUE Arrow ALL PURPOSE DETERGENT Heavy Duty
SAVE 40¢
LIMIT 1 WITH \$7.50 OR MORE FOOD ORDER
BLUE, WHITE, COLD WATER OR NO PHOSPHATE
ARROW DETERGENT
49 OZ. PKG. **69¢**

SAVE \$1.00
THRIFTY MAID **ORANGE, GRAPE, PINEAPPLE GRAPEFRUIT, FRUIT PUNCH OR APPLE FRUIT DRINKS**
46 OZ. CANS **\$1.49**
LIMIT FOUR WITH \$7.50 OR MORE FOOD ORDER

EVERYDAY LOW PRICE
LARGE **SANDWICH BREAD**
24 OZ. LOAVES **\$1.39**
DIXIE DARLING...DAINTY DINNER ROLLS...3 8 OZ. PKGS. \$1.00
DIXIE DARLING...PRESTIGE BREAD...2 24 OZ. LOAVES 79¢
DIXIE DARLING...PRESTIGE ROLLS...3 9 OZ. PKGS. \$1.00
DIXIE DARLING...RAISIN BUNS...2 11 OZ. PKGS. 99¢
DIXIE DARLING **PECAN BUNS** 2 11 OZ. PKGS. 99¢
DIXIE DARLING **FRUIT BUNS** 2 11 OZ. PKGS. 99¢

EVERYDAY LOW PRICE
FRENCH'S **MUSTARD**
24 OZ. JAR **49¢**

★ **LOOK WHAT \$1.00 WILL BUY!** ★

SAVE 25¢ THRIFTY MAID **LARGE OR MEDIUM SWEET PEAS** 16 OZ. CANS **\$1.59**

SAVE 25¢ THRIFTY MAID **TOMATOES** 16 OZ. CANS **\$1.59**

SAVE 25¢ THRIFTY MAID **CUT GREEN BEANS** 16-oz. CANS **\$1.59**

EVERYDAY LOW PRICE THRIFTY MAID **29 OZ. CANS BARTLETT PEARS** —OR— 20 OZ. CANS SLICED OR CRUSHED **PINEAPPLE** 2 CANS **\$1.99**

DEEP SOUTH...SMOOTH OR CRUNCHY PEANUT **BUTTER**...28 OZ. JAR \$1.19
ARROW...ASSORTED **NAPKINS**...2 180 CT. PKGS. \$1.00
ARROW...9 INCH **WHITE PLATES**...150 CT. PKG. \$1.47
THRIFTY MAID **CORNED BEEF**...12 OZ. CAN 88¢
FRISKIES **DOG FOOD**...5 15 OZ. CANS \$1.00

FOOD STAMPS GO FURTHER AT WINN-DIXIE