

Baileys Are Married In Cary Ceremony

Greenwood Forest Baptist Church of Cary provided the setting Saturday for a 2 p. m. wedding uniting Miss Rita Darlene Reese of Bessemer City and Dr. Charles Stephen Bailey of Kings Mountain. Rev. Luther G. Brewer officiated at the double-ring ceremony.

Mrs. Gary T. McAlphin was organist for the program of nuptial music and Gerald Haas was vocal soloist. Mr. Haas sang "Wedding Song" before the exchange of vows and "Wedding Prayer" as the couple knelt at the altar for the benediction.

The church was decorated with four nine-branch candelabras with fresh foliage and palms banking the setting and a central focal point of whiter flowers interspersed with spring flowers.

Dr. Richard S. Reese escorted his daughter to the altar and gave her in marriage. The bride's gown was a formal design of white Qiana knit, fashioned with Victorian neckline, fitted empire bodice and long Bishop sleeves. A deep V yoke of Brussels and Venise lace with seed pearl embroidery adorned the fitted

bodice and accented the empire waistline. The Bishop sleeves were enhanced by an insert of matching lace and pearls with a deep cuff and lace trim at the wrist. The full A-line skirt draped softly to floor-length with a border of matching lace at the hemline that flowed into a full, Chapel train. The long veil of silk illusion was framed with matching Venise lace and attached to a Juliet cap of lace and pearls. She carried a cascade of yellow roses and stephanotis.

Miss Sherrie Kaye Reese of Cary was her sister's maid of honor and bridesmaids were Miss Ellen Reese of Cary, sister of the bride; Mrs. Gerald Haas of Zionville, cousin of the bride; Miss Susan Ingram of Cary; Mrs. Lynn Beavers of Raleigh; Miss Pam Keaton of Wilson and Miss Wanda King of Asheville.

All the attendants wore floor-length gowns of yellow polyester and yellow chiffon, the maid enhancing her dress with yellow wide-brimmed hat with mixed spring flowers around the crown matching the spring bouquet she carried. Bridesmaids wore yellow chiffon capes



MRS. CHARLES STEPHEN BAILEY
(Rita Darlene Reese)

which topped their dresses and carried nosegays of mixed spring flowers.

Richard Bailey of Charleston, West Virginia, brother of the bridegroom, was best man.

Groomsmen were Allen Rada of Charleston, West Virginia; Buddy Herron, Mile Tatum, both of Kings Mountain; Clint Reese, Jr. of Cary, cousin of the bride; James T. Piper, Jr. of Raleigh, uncle of the bride; and Jack Walton of Morrisville.

The bride's parents entertained after the ceremony at a beautifully appointed reception in the church fellowship hall which carried out the spring theme of the wedding. A yellow-decorated bride's cake was centerpiece for the refreshment table. The cake was cut and served with punch and party refreshments.

Mrs. John Rice, Mrs. Robert Watson, Mrs. Fred Seegar, and Misses Sherri Rooth and Kim Schaub, honorary bridal attendants, assisted in

serving refreshments.

For a wedding trip to the Coast, the bride chose a yellow linen skirt and jacket and lifted the yellow roses from her bridal bouquet.

BRIDE AND BRIDEGROOM

Dr. and Mrs. Richard S. Reese of Cary are parents of the bride who is a 1977 graduate of Appalachian State University. She is a member of the faculty of Kings Mountain Junior High School.

The bridegroom, son of Mr. and Mrs. Charles S. Bailey of Charleston, West Virginia, is a graduate of the University of West Virginia Dental School and Marshall University. He is associated in the practice of dentistry at West Gate Plaza in Kings Mountain. The newlyweds will be at home at 403 Crescent Hill Road.

Kings Mountain guests attending the wedding were Mr. and Mrs. Phil Russ, Mr. and Mrs. Dan

Finger, Mrs. Buddy Charleston, West Virginia were Mr. and Mrs. Charles Herron, Mrs. Mike Tatum and Mr. and Mrs. Alvin Bailey, Mrs. Richard Moretz. Guests from the bridegroom's family in Bailey.

Mother, 3 Daughters Lose 289 Pounds Credit Healthy Conway Diet



Mrs. Dorothy Sweat and her three daughters have lost a total of 289 pounds while following the healthy, satisfying Conway 1000 Calorie Diet. Mrs. Sweat has lost 90 pounds, daughter, Millie (lower left) has lost 104 pounds and twins (standing left and right) Sandra Cain, 30 pounds and Sally Dowling, 65 pounds.

"The Conway program has been a wonderful experience for all of us. We're looking forward to years of increased activity, self confidence and good health" says, Mrs. Sweat.

The Conway weight reduction program consists of three main elements:

- A balanced, 1000 calorie diet that includes all food groups and exceeds the established nutritional requirements for adults.
- Weekly educational seminars that deal with the physical, nutritional and emotional causes of overweight.
- The Forever Slim plan for permanently maintaining slimmness.

NEW MEMBERS - SAVE \$5.00

You will save the usual Registration Fee of \$5.00 if you bring this coupon with you to any meeting listed. Pay only the weekly seminar fee. Offer expires Friday, April 14, 1978.

Weekly Insight-Motivation Seminars
Kings Mountain - Thursdays, 7:30 p. m.
Women's Club, 114 Mountain Street
Or Call 487-8632

New Members Always Welcome
Registration \$5.00 plus Weekly Seminars \$2.75
CONWAY DIET INSTITUTE - No Fish Required

Saturday, April 8

'Spring In Shelby' Is Planned

Eleventh annual "Spring In Shelby" will be held Sat. Apr. 8th, from 9:30 a. m. until 4 p. m. on the Court-square in Shelby.

The event will feature art exhibits, photography, ceramics, and three-dimensional art, all of which will be judged. Shelby Merchants

Mold which may develop on natural cheeses is not harmful, and is easily scraped or cut from the surface.



Butter can be kept frozen up to a month.

Association will present prizes to the winners.

The interested public is invited to enter in the following categories: primary art, kindergarten through third grade; elementary art, fourth through sixth grade; junior high art, seventh through ninth grade; senior high art, 10th through 12th grades; college art; adult hobbyist, includes two and three dimensional; adult professional, two and three dimensional; ceramics; amateur photography and professional photography.

Art entries should be taken to Cleveland Tech Annex next to Central Methodist Church to the loading dock on the north side of the building

according to the following schedule: Thurs., Apr. 6; student art, from 8:30 until 5 p. m.; all other art, 6:30 until 9 p. m.; Fri., Apr. 7th, all art, from 6 until 9 p. m.

Entries should include the artist's name, address and category. Photographs should be no larger than 16x20 inches. Entries are limited to five per person and no art that has been entered in previous Spring In Shelby shows will be accepted.

Entertainment has been scheduled all day long and all exhibits and events will be held on the Shelby courthouse.

In case of rain, art exhibits will be held at the Annex and the entertainment will be held in the Cleveland County

Historical Museum, which be open throughout the day. Entries may be picked up after the show between 4 and 5 p. m.

The event is co-sponsored by American Association of University Women, Cleveland Tech and Shelby Art League in cooperation with Shelby Merchants Association and Cleveland Historical Association.

Susan Ellis of AAUW is chairman of the event.

Why Pay More!

GIANT ATTIC SALE

April 3 - 7

9:30 AM TO 5:00 PM

TEMPLE EMANUEL SISTERHOOD HADASSAH

Corner South And Third

Gastonia, N. C.

NEW & USED MERCHANDISE

Why Pay More!

LADIES FOR JESSE



Proudly Present

JESSE: The People Who Know Him. 30 Minute TV Program

Originated and produced by Earl Ashe, co-worker 12 years with Jesse at WRAL-TV
Narrated by Albert Long of Durham, last four letter man at the University of North Carolina; Fellowship of Durham Athletes

TV Schedule

GREENVILLE, S.C.		WCCB - Channel 18	
March 30 Thurs.	7:30-8:00 p.m.	March 25 Sat.	7:30-8:00 p.m.
April 2 Sun.	1:30-2:00 p.m.	27 Mon.	11:00-11:30 a.m.
WSPA - Channel 7		WBTV - Channel 3	
March 22 Wed.	8:00-8:30 a.m.	March 22 Wed.	10:00-10:30 a.m.
25 Sat.	1:30-2:00 p.m.	April 1 Sat.	2:30-3:00 p.m.
29 Wed.	8:00-8:30 a.m.	WRET - Channel 36	
April 1 Sat.	1:30-2:00 p.m.	March 23 Thurs.	1:00-1:30 p.m.
CHARLOTTE		27 Mon.	7:30-8:00 p.m.
WSOC - Channel 9		28 Tues.	1:00-1:30 p.m.
April 2 Sun.	12:30-1:00 a.m.	31 Fri.	1:00-1:30 p.m.
		April 1 Sat.	1:00-1:30 p.m.
		4 Tues.	8:00-8:30 p.m.

Call a friend or neighbor to watch

LADIES FOR JESSE COMMITTEE

Honorary Chairwomen

- | | |
|--|--|
| Mrs. J. Melville Broughton, Sr.
Wife of former Democratic Governor
and U.S. Senator, J. Melville
Broughton, Sr. | Mrs. Alton A. Lennon, Sr.
Wife of former eight term
Democratic Congressman and U.S.
Senator, Alton A. Lennon, Sr. |
| Mrs. Charles R. Jonas, Sr.
Wife of former ten term Republican
Congressman, Charles R. Jonas, Sr. | Mrs. Willis Smith,
Wife of former Democratic U.S.
Senator Willis Smith, Sr.
(Deceased March 9, 1978) |

This ad paid for by North Carolina Congressional Club, Richard Miller, Chairman.
P.O. Box 19433, Raleigh, North Carolina 27609 - Tel. 919-782-5700

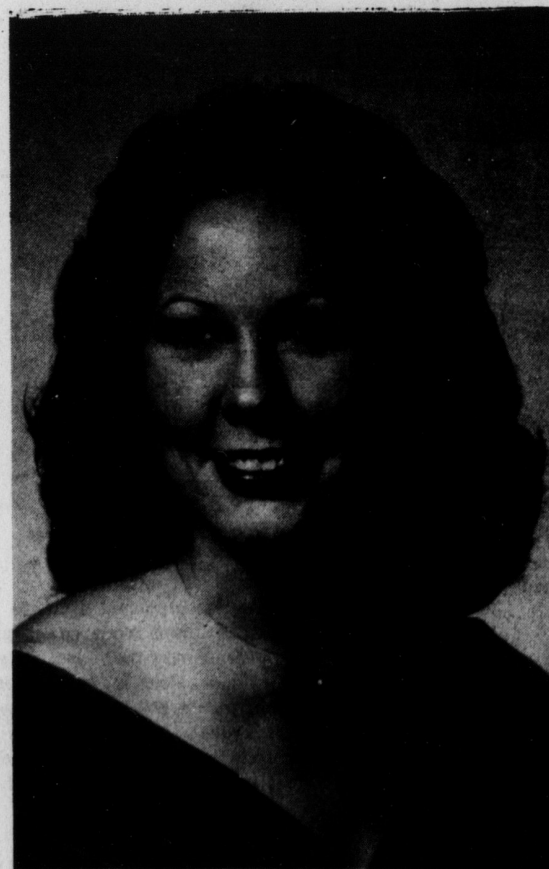

MISS PAMELA LYNN JOHNSON

ENGAGED - Mrs. Ralph J. Johnson, Rt. 2, Brevard, announces the engagement of her daughter, Pamela Lynn, to Leslie Wayne Joy, son of Mr. and Mrs. Luther D. Joy, 111 Waco Rd., Kings Mountain. A graduate of Rosman High, the bride-elect is a senior at Western Carolina University majoring in clothing, textiles and fashion merchandising. She is treasurer of Delta Zeta Sorority, cheerleader co-captain and a member of the American Home Economics Association. The bridegroom-elect is a graduate of Kings Mountain High and of Western Carolina University where he received a bachelor's degree. He is presently studying for a master's degree in business administration at WCU. He is a member of Pi Kappa Phi Fraternity and is a former US Air Force captain. The couple plan a September wedding.

CHEVROLET CHEVROLET CHEVROLET CHEVROLET CHEVROLET

JERRY NATION'S

1978
CHEVETTE
4-DOOR

Green, green vinyl bucket seats, 4 speed trans., white stripe tires, body side moulding; AM radio, wheel trim rings.

Stock No. 8889
\$3495⁰⁰
Plus Tax and Title Fee

JERRY NATION CHEVROLET

124 S. Railroad Ave. Phone 739-5471

Dealer license 3423

Fast Returns...

They're what make our savings account at Kings Mountain Savings & Loan so important to us. Interest compounds daily on our deposits, and that adds up to a lot of money after a while.

CURRENT DIVIDEND RATES ON SAVINGS
5 1/4% TO 7 1/2%

KINGS MOUNTAIN

FOUNDED 1907

SAVINGS & LOAN ASSOCIATION
300 W. Mtn. St. Kings Mountain, Phone 739-4781