

City Tax Listings

(From Page 8-A)

Leonard Roseboro, 11-39-139	157.20
Ronald C. Ruppe & Scottie, 11-39-47	174.93
Bobby G. Shalp & Geraldine, 11-39-138	145.13
Janette M. Smith, 11-39-95	154.00
Patricia Smith, 11-39-147	146.25
Gary E. Strong, 11-39-81	150.23
Terry E. Tallmage & Kathy P., 11-39-126	145.03
Sandra K. Thompson, 11-39-121	134.10
Era G. Vaughn & Ida M., 11-39-65	163.45
Linda A. Watkins, 11-39-145	168.15
J.P. Webber, Jr. & Carolyn, 11-39-135	67.60 Bal.
Cynthia A. Weidaw, 11-39-116	165.85
James R. Whitesides & Olive, 11-39-17	11-39-13.01
11-39-13.01	64.25
Vernon L. Whitman & Joan A., 11-39-2.30	176.85
Albert L. Williams & Helen M., 11-39-129	191.25

Kings Mountain Herald

CLASSIFIED ADVERTISING

To place an ad in the KINGS MOUNTAIN HERALD classifieds, come by our office at Canterbury Road and East King Street. Minimum charge is \$3.00 for up to twenty words. All ads payable in advance except established accounts.



ROGERS

PONTIAC-CADILLAC-BUICK
—New And Used—
—Special Prices—
Shelby, N.C.
487-6364

CLEVEMONT MILLS

The "Fruit Of The Loom" Company
**HAS IMMEDIATE JOB OPENINGS
FOR EXPERIENCED OVERLOCK
SEWING MACHINE OPERATORS**

First shift, excellent package of benefits including 9 paid holidays, free \$200,000 comprehensive insurance, free pension and retirement and excellent earnings potential.

GOOD WORK RECORD REQUIRED

Apply In Person At
**CLEVEMONT MILLS
Personnel Office**

501 York Road - Kings Mountain, N.C.
8 A.M. 'Til 11:00 A.M.
1 P.M. 'Til 4:00 P.M.
E.O.E.

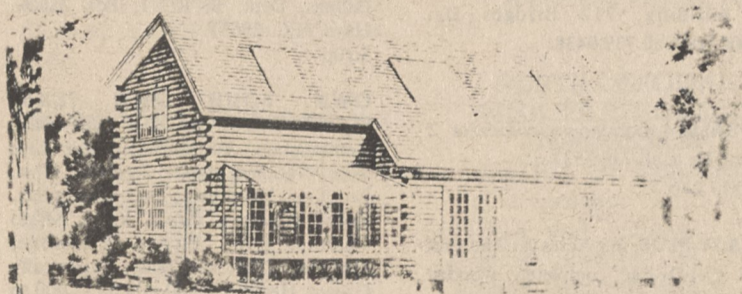

FOUR SEASONS SOLAR ENERGY MIZER

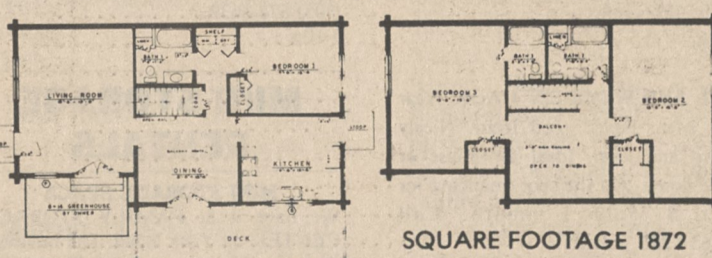

OVERALL DIMENSIONS 24' X 28'
16' X 20'
SQUARE FOOTAGE 1872

THIS ENERGY EFFICIENT LOG HOME

3 Bedroom erected on your subfloor, including log package for only \$29,065.00. Kiln dried log package includes exterior doors & windows, log ceiling joist, posts and beams, log rafters for Cathedral ceiling, balcony railings and stair rails. 30 models available. Call for free estimates.

RUSTIC LOG HOMES, INC.

2688 S. New Hope Rd. - Gastonia, N.C. 28054
N.C. - 704-865-7636 - Visa 1-800-222-9803, Extension 400

FOR SALE

USED APPLIANCES -Refrigerators, some frost-free, 2-door models, ranges, washers, and dryers. Prices start at \$25.00. TIMMS FURNITURE CO. Ph. 739-5656. tfn

FOR SALE: Good used furniture and appliances. Best prices in town. Barnette's Used Furniture, 429 N. Piedmont Ave. Ph. 739-8411 or 739-3379. 3:17TFN

WHY BUY A USED MOBILE HOME? When you can buy a new 84, 2 bedroom for only \$99.00 month and new 84, 3 bedroom for only \$149.00 month. Call 867-4134. 3:22tfnc

MOBILE HOMES FOR SALE: QUALITY MOBILE HOMES, 250 Bessemer City Road across from Lowes. Call 864-0088. New 1984 Carolina 14x56, 2 bedroom, 2 bath. Payment only \$166.26 per month. 3:22tfnc

3 MOBILE HOMES FOR SALE: Phone 739-2413. 4:5tfnc

FOR SALE: Couch, 2 chairs, dinette set. Like new. All for \$300.00. Call 739-2003 after 4 or 739-7133. 4:19tfnc

FOR SALE: Girls Schwinn bike-banana seat, pink, new condition....\$60.00. 739-9084 after 3:00. 5:10p

FOR SALE: Short-bed pickup truck care. A piano, & boys bicycle. Call 739-5064 anytime. 5:10,17p

BDF Construction

Rt. 2 Box 439
Kings Mtn., N.C.

See use before you buy new or old home & save.
Also do remodeling
fireplaces, also all type
brick work.

739-5636 - Dub
739-5500 - Gillie

O.G. PENNER CONSTRUCTION CO., INC.

See Us For Your Quality
Custom Built Home
Also Remodeling
And New Additions
Over 25 Years Experience
739-6214

Floors - Walkways - Driveways - Patios
Ramps - Water Proof Basements
Lay Brick & Block

ROY BELL, JR. & SONS

General Concrete Works
Phone 937-7423
Route 4, Box 539
Kings Mountain, N.C. 28086

W&W CONSTRUCTION and REALTY CO.

J. Ronnie Whetstone
704-739-7760

New home with all extras in
Gold Run Sub-Division.
Lots approved by Farmers
Home Administration.

PIANOS

Over 500 used, new rebuilt
in Uprights, Grands, Con-
soles. Rebuilt from \$695.00.
Free delivery. Will buy your
grands.

KLUTZ PIANO CO., INC.

Granite Quarry, N.C. 28072
Phone 704-279-7237
TFN



R.H. McDOWELL PIANO TUNER AND REPAIR

501 Mitchell Street
Phone 739-6872
Kings Mountain,
N.C. 28086

FOR SALE: Champion Bass Boat, 80 Mercury T & T. Fully equipped. \$5,200. 739-7556. 5:10,17p

FOR SALE: Mower in excellent condition. Self-propelled. 3.5 hp, 22" cut. Mastercraft \$100.00. Riding mower in excellent condition, 5 hp 26" cut, topfite \$300.00. Phone 739-2176. 5:10p

Shoppers purchased \$45 million in merchandise through the mail in 1983.

BUNCH REAL ESTATE 739-5291/6259

111 ACRES OF FARMLAND: Includes fenced pasture wooded land, 2 1/2 acre lake and small cabin with swimming pool. Owner financing available at 10%.

NEAR TENNIS COURTS: 1/2 acre and Dr. High. 1/2 acre and DR, carport & utility. 417 Scotland Dr.

COUNTRY LIVING: 2 BDR, great rm., kitchen & dining area, inside utility. 2 acre lot, south of I-85 off Stewart Rd.

INVESTMENT ACREAGE: 37 1/2 fenced acres with 15 acre lake off Phifer Rd. Includes older brick home, approx. 1600 sq. ft. Stone faced apartment with 2 car garage, approx. 1500 sq. ft. Partial owner financing available.

20 ACRES near Jr. & Senior High. Partially wooded, road frontage. Available on Phifer & Crocker Rds. Owners financing available.

COUNTRY LIVING 3 Bdr., large lr with fp, kitchen and dining area, mud room with woodstove, large basement, stand-up attic, deck off rear on 3 acre lot. Grover Rd.

LAND IN THE COUNTRY w 2 rentable trailers. 16.8 acres includes small pond, older home, barn, tractor shed and storage shed. Oak Grove area. Only \$58,000.

ENERGY EFFICIENT 3400 sq. ft. home on 4 acres w brook. 3 BDR, 3 full baths, LR w FP, DR, inside utility, finished basement w lots of storage. Owner financing available.

PHILLIP BUNCH
Real Estate Broker
739-6259

QUESTION: Who is at risk for developing colorectal cancer?

ANSWERline: About the same number of men as women develop the disease and the likelihood increases with age, especially after age 50. Anyone with a personal or family history of colorectal cancer or of polyps in the colon or rectum should be examined carefully. Two other diseases of the digestive tract, chronic ulcerative colitis and polyposis, are also linked to colorectal cancer.

QUESTION: How is colorectal cancer treated?

ANSWERline: Surgery is the primary treatment for colorectal cancer, though radiation and chemotherapy are sometimes used in combination with it. Because of improvements in early detection and treatment and new techniques in surgery, only about 15 percent of people with cancer of the colon or rectum now require permanent colostomies.

Take's CUSTOM PICTURE FRAMES

JACOB A. DIXON
205 N. Sims Street
Kings Mountain, N.C. 28086
Phone: 704-739-4238

Happy 30th Birthday Barbara Ormand

RAYFIELD STRAWBERRIES

**Pick Them Yourself
Containers Furnished
To Take Home**

Monday Thru Saturday
7:00 A.M. To 8:00 P.M.

You Pick Them \$3.00 Gallon
Already Picked \$4.25 Gallon

**For More Information
Call 435-4750**

DIRECTIONS

Coming from Gastonia go Highway 274 West through Bessemer City past Tryon School to State Road 1416. Turn left. Follow Strawberry Arrow to road 2006. Turn right. Follow signs.

KISER CHEVROLET

Hwy. 150E

Cherryville, N.C.

435-3277

15 Years As Chevrolet Dealer In Cherryville

Buy American!



Mr. Varge Hampton, Manager of GMAC - Charlotte presents Lewis Kiser, Chevrolet Dealer, his 15 year service award on May 1st. Because Kiser Chevrolet offers the following, we are the OLDEST CHEVROLET Store in Gaston County.

- (1) No High Pressure - Just "Good Honest Trades"
- (2) GM Parts & Service
- (3) Complete Body Shop
- (4) Collision Insurance & Financing Available
- (5) Chevrolet Locator System

BUY AMERICAN

Stock No. 189
Desert Sand
4-Speed
P.B.
P.S.
L4 Engine
AM/FM
Undercoating
Striping

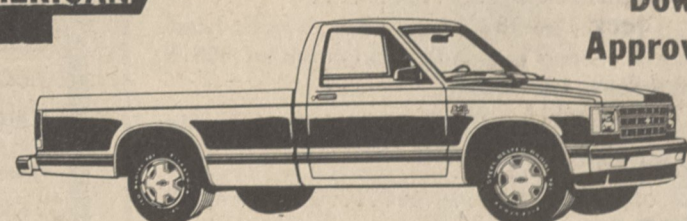

S-10 Tahoe Pickup

List \$7767.00
Now Only \$7200.00
Plus NC Tax

Only
\$184.45
Month

Finance \$6844, 48 Months 13.25%
Total Price **\$9353.60**

WE WILL NOT
BE UNDERSOLD
ON ANY S-10!