

The Churches

- PIEDMONT BAPTIST**
101 Benfield Road
Phone 739-4139
Sunday School: 10 a.m.
Worship: 11 a.m.
Training Union: 6 p.m.
Evening Worship: 7 p.m.
Wednesday Worship: 7 p.m.
- KINGS MOUNTAIN HOUSE OF PRAYER FOR ALL PEOPLE**
Highway 74, Next To Kings Min. Animal Hospital
Sunday Service 2 o'clock till 4 o'clock
Wednesday night, 6 o'clock till 8 o'clock.
- CHEROKEE STREET BAPTIST CHURCH**
Sunday School at 10 a.m.
Morning Worship at 11 a.m.
Sunday Night Service at 6 p.m.
Mid-Week Service Wednesday 7 p.m.
- OAK VIEW BAPTIST CHURCH**
Highway 161 South, York Rd.
739-7831
Sunday School 9:45 a.m.
Morning Worship 11:00 a.m.
Church Training 6:00 p.m.
Evening Worship 7:00 p.m.
Wednesday Prayer Service And Bible Study 7:00 p.m.
- CHRIST THE KING CATHOLIC CHURCH**
714 Stone St.
Kings Mtn., N.C.
Sunday Mass 8:30 a.m.
Church 739-3214
- GOOD HOPE PRESBYTERIAN CHURCH**
105 N. Cantler St.
Ph. 739-1062
Morning Worship 9 a.m.
Sunday School 10:10 a.m.
Tutorial: Monday and Wednesdays, 3 until 5 p.m.
- BETHLEHEM BAPTIST CHURCH**
Bethlehem Road
739-7487
Sunday School 9:45 a.m.
Worship 11:00 a.m.
Church Training 6:00 p.m.
Worship 7:00 p.m.
Wednesday Bible Study 7:00 p.m.
- FIRST BAPTIST CHURCH**
605 W. King Street
739-3651
Sunday School 9:45 a.m.
Morning Worship 11:00 a.m.
Evening Worship 7:00 p.m.
Wed. Prayer Meeting 7:00 p.m.
- EAST GOLD STREET WESLEYAN**
610 East Gold Street
739-3215
Sunday School 10:00 A.M.
Sunday Morning Worship 11:00 a.m.
Sunday Evening Worship 6:00 p.m.
Wednesday Prayer Meeting 7:00
- FIRST WESLEYAN**
505 N. Piedmont Ave.
Phone 739-4266
Sunday School 9:45 a.m.
Morning Worship, 11 a.m.
Evening Worship, 6 p.m.
Wednesday, CYC, 6:45; Youth, 7 p.m.
Prayer, 7 p.m.
- CHESTNUT RIDGE BAPTIST CHURCH**
Chestnut Ridge Church Rd.
739-4015
Sunday School 9:45 a.m.
Worship 11:00 a.m.
Training Union 6:00 p.m.
Evening Worship 7:00 p.m.
Prayer Meeting Wed. 7:00 p.m.
- EAST KM CHURCH OF GOD**
Bessemer City Hwy. 161
Sunday School at 10 a.m.
Sunday Night Worship at 7 p.m.
Worship Service at 11 a.m.
Thurs. Night Prayer Meeting at 7 p.m.
- MIDVIEW BAPTIST CHURCH**
P.O. Box 41
Kings Mtn., NC (Midpines)
739-5887
Sunday School 9:45 a.m.
Worship 11 a.m.
Night Service 7 p.m.
- FIRST ASSEMBLY OF GOD**
105 Waco Rd.
739-1898
Wednesday 7:00 p.m.
Sunday 10:00 a.m. - 55
Worship 11:00 p.m.
Worship 6:00 p.m.
- BOYCE MEMORIAL ASSOCIATE REFORMED PRESBYTERIAN CHURCH**
Edgemont Dr.
(Across From The Hospital)
739-4917
Sunday School 9:45 a.m.
Sunday Morning Worship 11:00 a.m.
Sunday Evening Worship 7:00 p.m.
Wednesday Evening Prayer Meeting 7:30 p.m.
- KINGS MTN. CHURCH OF GOD**
111 E. Parker St.
739-7206
Sunday School 10 a.m.
Morning Service 11 a.m.
Evening Service 6 p.m.
Wednesday Service 7 p.m.
- LONG CREEK PRESBYTERIAN CHURCH**
Rt. 3, Box 941A
Kings Mtn., NC 28086
Intersection of Lewis And Long Creek Roads
629-4406
Sunday School 10:00 a.m.
Worship 11:00 a.m.
Youth Fellowship 6:00 p.m.
- FIRST PRESBYTERIAN**
111 E. King St.
739-8072
9:45 a.m. Sunday Church School
11:00 a.m. Sunday Worship
5:15 p.m. Wed. Youth Activities
- DIXON PRESBYTERIAN CHURCH**
Dixon School Road
704-739-9354
Sunday School 9:45 a.m.
Morning Worship 11:00 a.m.
- MACEDONIA BAPTIST CHURCH**
Route 4, Box 182 A
Kings Mountain, N.C.
Sunday School, 9:45 a.m.
Sunday Worship, 11 a.m.
Sunday Evening, 7 p.m.
Wednesday Prayer Meeting, 7 p.m.
- CANAANITE EVANGELICAL MINISTRIES**
204 N. Gaston Street
739-6681
Interdenominational Counseling - Prayer
- TRINITY EPISCOPAL**
303 Phifer Road
Phone 739-2213
Sunday Worship 8:30 A.M.
Children's Church School 5:30 p.m.
Holy Communion 6 p.m.
Day School Mon.-Fri. 7:30 a.m.-5 p.m. ages 3-5
- FIRST CHURCH OF THE NAZARENE**
407 S. Cherokee St.
739-5363
Sunday School 9:45 a.m.
Morning Worship 11:00 a.m.
Sunday Night Service 6:00 p.m.
Wed. Night Prayer - Praise 7:00 p.m.
- GRACE UNITED METHODIST CHURCH**
830 Church St.
Sunday School 9:45 a.m.
Morning Worship 11:00 a.m.
Youth 5:00 p.m.
Bus. Service Phone 739-7398 Or 739-6000
- FAITH BAPTIST CHURCH**
1009 Linwood Rd.
Kings Mountain 739-8396
Sunday School 9:45
Worship 11:00
Sunday Evening Church Training 5:00
Preaching 6:00
Wednesday Evening 7:00
- TEMPLE BAPTIST CHURCH**
612 N. Cantler St.
739-4716
Sun. School 9:45 a.m.
Morning Worship 11:00 a.m.
Church Training 6:00 p.m.
Worship 7:00 p.m.
Wednesday Services 7:00 p.m.
- OAK GROVE BAPTIST CHURCH**
Oak Grove Road
739-4833
Sunday School 9:45 a.m.
Morning Worship 11:00 a.m.
Church Training 6:00 p.m.
Evening Worship 7:00 p.m.
Wednesday Evening 7:00 p.m.
- SECOND BAPTIST CHURCH**
120 Linwood Dr.
Kings Mountain, NC
739-4216
Sunday Bible Study 9:45 a.m.
Worship (Adults) 11:00 a.m.
Worship (Preschool) 11:00 a.m.
Church Training 6:00 p.m.
Evening Worship 7:00 p.m.
- DAVID BAPTIST CHURCH**
Hwy. 74
(Across from Bethware School)
739-4555
Sunday School 9:45 a.m.
Morning Services 11:00 a.m.
Church Training 6:30 p.m.
Evening Services 7:30 p.m.
AA Meeting Every Tuesday 7:30 p.m.
Wednesday Night Prayer Meeting 7:00 p.m.
Senior Citizens Meeting Second Wednesday Every Month 11:30
- EL BETHEL UNITED METHODIST CHURCH**
El Bethel Road - Rt. 2 Box 104
Kings Mtn., N.C. 739-9174
Sunday Church School 9:45 a.m.
Sunday Worship 11 a.m.
Youth Every Sunday 5:30 p.m.
- KINGS MTN. PENTECOSTAL HOLINESS CHURCH**
508 Bennett Drive
Phone 739-5497
Sunday School: 10 a.m.
Worship 11 a.m.
Sunday Night, 6 p.m.
Wednesday, 7 p.m.
- ADAMS CHAPEL AME ZION CHURCH**
Lake Montona Rd.
Kings Mountain, N.C.
739-4636
Wed. Prayer Meeting 6:00 p.m.
Bible Study 7:00 p.m.
Sunday School 10:00 a.m.
Morning Worship 11:00 a.m.
- FOUR SQUARE GOSPEL CHURCH**
P.O. Box 91 York Road 161-5
739-8496
Sunday School 10:00 a.m.
Sunday Worship Service 11:00 a.m.
Sunday Evening Service 7:00 p.m.
Wednesday Children/Youth And Adult Services 7:00 p.m.
- ST. MATTHEW'S LUTHERAN CHURCH**
201 North Piedmont Avenue
739-7466
9:45 a.m. - Sunday School
11:00 a.m. - Worship Service
5:30 p.m. - Youth
- CENTRAL UNITED METHODIST CHURCH**
Piedmont Ave. At Mountain St.
739-2471
Sunday 9:45 a.m. Church School
11:00 a.m. Morning Worship 5 p.m. UMYE
- KINGS MOUNTAIN BAPTIST**
101 W. Mountain Street
739-2516
Sundays:
Sunday School 9:45 p.m.
Morning Worship 11:00 a.m.
Church Training 6:15 p.m.
Evening Worship 7:00 p.m.
Wednesdays: Midweek Prayer Meeting 7:30 p.m.
- KINGS MTN. MISSIONARY METHODIST CHURCH**
Corner of Second & Shockley St.
10 a.m. Sunday - Church School
11 a.m. Sunday - Worship
6 p.m. - Sunday - Prayer & Praise
7 p.m. - Tuesday - Youth Meeting
7:30 p.m. - Wednesday - Prayer

Interested? Then Call...

By ERIC FAUST
Pastor,
First Presbyterian Church

of the Kings Mountain
Ministerial Association.

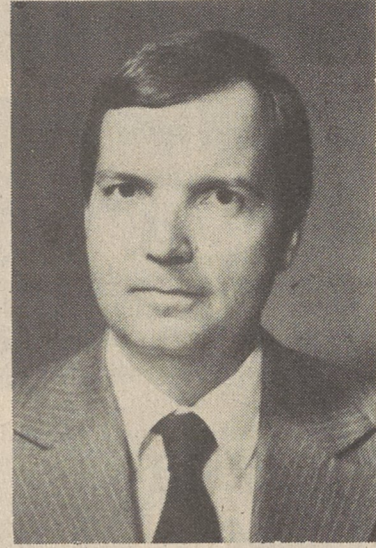

DR. ERIC FAUST

On a cold day in December I was standing by the tripod holding up the galvanized bucket. I was idly clanging the cheap bell that was used to attract attention to the bucket, to the sign that proclaimed in rather dingy letters: "Helping Hand Fund." The bucket was there for people to toss money into which would be used by the Kings Mountain Ministerial Association to play a small part in the funding of the Food Bank at the Community Center. This Food Bank is used to help provide food help for families who need a helping hand; and applications may be obtained through most local ministers.

As I stood there, wishing people a Merry Christmas or a good evening, and making a shivering attempt to look cheerful, an observation was made. The large majority of the people just walked right on past, eyes looking away, mumbling a Merry Christmas in response, but hurrying on into the store or out to the car in the parking lot. So few participated in giving. So few are able to catch a larger vision and concept of extending the strong hand of care and blessing. Interested?

Did you know that in the first six months of 1984 the Food Bank has served almost as many people as it did in the whole of 1983? Did you know that double the money has not come in to purchase the food. Folks, we are talking between 2,000 and 4,000 per month. Interested? Contact a local minister who is a member

A friend and I were talking about the convenience of abortion for the girls and women who are inconveniently pregnant. To be sure there are certain eternal consequences that must be addressed, but the real heart of our conversation developed when the question was posed, "What is the Christian alternative to abortion?"

Needless to say if some sort of moral integrity, some sort of value of relationship had been a foundation for living, the pregnancy would not have happened. And even though it did, it is not the unforgivable malady which the self-righteous like to impose. That wasn't the question of our discussion either, although it too should be addressed.

The question "What is the Christian alternative to abortion?" continues to be asked, today. The Christian and the Christian church are very slow in answering.

I believe that the answer is one of great commitment and service in the Name of Jesus Christ; an answer that would be manifest in several directions. What if there were a network of Christian homes set up especially for the care of these mothers-in-waiting, yet who have been rejected from their own homes, or whose home environment is unhealthy...? What if there were Christian families willing to take in a pregnant young teen? What if there were a Christian family willing to take in an abused wife, pregnant again but scared to return to the brutality of so-called husband? What if there

were an encouragement to give birth to that unwanted baby and place that young life for adoption into a family who would be most eager to adopt a new son or daughter? What if the Christians of Kings Mountain were able to unite to provide such a ministry? What if the Christians and the churches in Kings Mountain would build some loving and effective ways to serve in the name of Jesus Christ?

Interested? Speak to your local minister, your church officers!

Interested enough to do something? In the name of Christ, the serving begins with you.

Info System Developed For Self-Help Groups

Raleigh - The North Carolina Department of Human Resources is now developing a comprehensive statewide information system about self help/mutual support groups in North Carolina in order to provide better communication and faster local assistance to citizens in need of help.

Representatives from all self help/mutual support groups throughout the state are asked to call Janie Hinson toll-free at CARELINE (1-800-662-7020) and provide her with the latest information about their various groups.

Self help/mutual support is a grass roots volunteer movement designed to provide emotional and psychological support to individuals undergoing crisis in their lives, according to Rose Kittrell, a program consultant in the Division of Mental Health, Mental Retardation, and Substance Abuse Services' Office of Prevention.

Singles To Meet

The Kings Mountain Christian Singles fellowship will meet Friday at 6:30 p.m. at Cattelotown U.S.A.

The program will begin at 7:30.

"The Rivers of Life" gospel group from Gastonia will be special guests.

All singles are invited to the meeting.

Rev. Eugene Land, pastor of Second Baptist Church, is leader of the group.

EMMANUEL INDEPENDENT BAPTIST CHURCH Are You Looking For A Church

A Bible Believing Church
A Christ Exalting Church
A Friendly, Loving Church
A Soul Winning Church
A Concerned Church

If You Are, Then Emmanuel Baptist Is For You

VISIT WITH US IN ANY OF OUR SERVICES

SUNDAY SCHOOL 10:00 A.M.
SUNDAY PREACHING . . 11:00 A.M.
SUNDAY EVENING 7:00 P.M.
WEDNESDAY 7:00 P.M.

Located in Kings Mountain On 900 Grover Road - Between Plank Oil And Spangler Concrete Co.

A CHURCH WITH A VISION

ONE HOUR MARTINIZING
East King Street - Kings Mountain

MONDAY & TUESDAY SPECIAL

3 SMALL ITEMS \$3⁹⁹

TWO 2 PIECE SUITS OR 2 REGULAR DRESSES (Mixed Or Matched) \$4⁹⁹

5 LAUNDRY SHIRTS 5 For \$1⁸⁹

Must Be Picked-Up The Same Week

GRAND SLAM WE BRING GOOD THINGS TO LIFE.

SALE

"SELF DEFROSTING" TBF-175C

\$539 W/T

Delivers Crushed Ice And Ice Cubes

\$180⁰⁰ W/T

GE Refrigerator Side By Side

TFX-22RF

Textured Doors, Delivers Crushed Ice, Ice Cubes & Cold Water

\$310⁰⁰ W/T

AT-604

4,000 BTU.
116 volts, 7.5 amps.
10 position thermostat.

GE AIR CONDITIONER SPECIAL

\$219 NOW ONLY!

Model AD418DS

230/208 volts, 13.3/13.9 amps.
17,900/17,600 BTU.
2 fan/2 cooling speeds.
Air exchange vent.
10-position thermostat.

GE Air Conditioner

\$499 ONLY

WVA-3100

GE WASHER HEAVY DUTY SPECIAL

\$329 ONLY W/T

TIMMS furniture

909 Grover Rd. Kings Mtn., N.C. Phone 739-5656

Credit Terms Available With Approved Credit

SMITH INSURANCE AGENCY

106 West Virginia Avenue - Bessemer City, NC

•Automobile •Homeowners
□ Commercial

Special Rates On Automobile Insurance For Those Who Have Points On Their Record

•Motorcycle •Mobile Homes

A Complete Multiple Line Insurance Company
Roger Byrd, Owner Glenda Rumney, Office Manager

Phone 629-2468
Low Down Payment - Easy Pay Plan