

Alumni Organize

Cleveland Technical College alumni association has recently organized and elected officers and a board of directors.

Service projects and fund-raisers are underway by the alumni and local people who have graduated from Cleveland Tech or completed at least one quarter at Tech are invited to join and be active in the program. Contact Tom Poston at 482-4000 for more information about the alumni activities.

According to Jim Howell, of Kings Mountain, who is parliamentary for the association, Cleveland Technical College Alumni is part of the North Carolina Comprehensive Community College Student Government Association and serves as a support group for the 58 member schools. Howell said a recent "roast" in Raleigh raised \$1500 for the N.C. Community College Alumni Association Scholarship Fund. Howell said it is the aim of the group to provide a scholarship from each of the 58 member schools to a deserving student.

CTC Alumni will meet on Aug. 9th at 7 p.m. at the Student Service Area at Cleveland Tech in Shelby to make plans for Alumni Day, to discuss a membership campaign and to make plans for the 20th anniversary celebration of Cleveland Technical College. Officers of the Alumni association will attend the state convention Aug. 25-26 in Burlington.

Kent Roberts is president of CTC Alumni and Mary Ann Stark is chairman of the board of directors. State president of the NCCCC association is Carolyn Lily.

It's A Girl

Mr. and Mrs. Michael Mitchell of Whitman AFB announce the arrival of a daughter, Amanda Renee, Aug. 6th, at 5:40 p.m. The baby weighed seven pounds, two ounces.

Grandparents are Mr. and Mrs. Richard Ross and Mr. and Mrs. Lewis Mitchell, all of Kings Mountain.

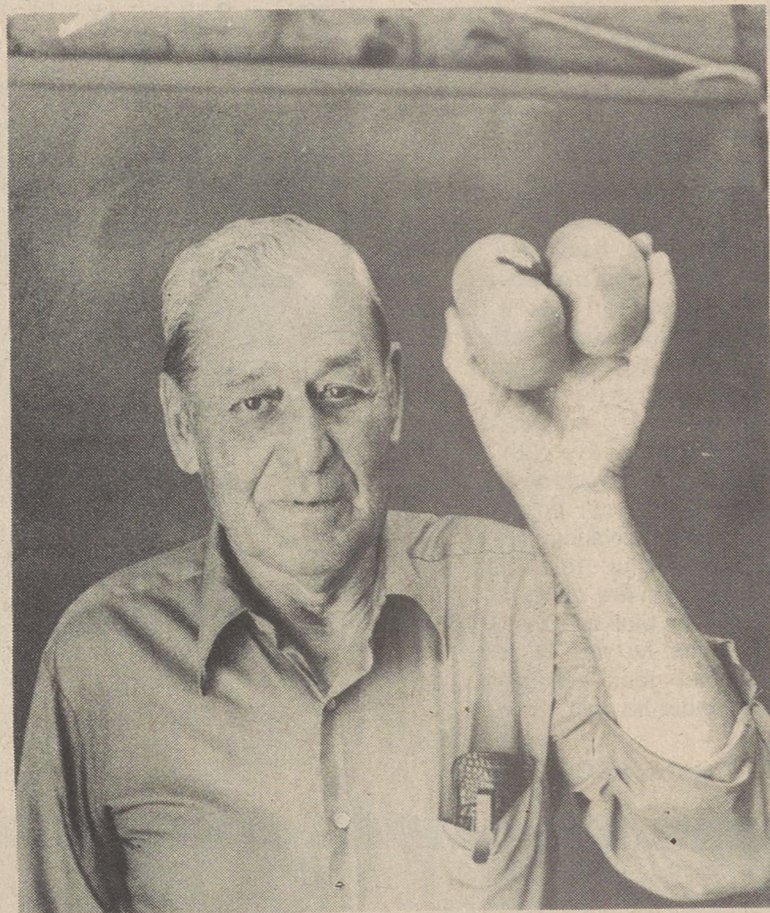

FANTASTIC!!!-Russell Smith proudly displays two Fantastic tomatoes he grew on the same stem in his garden at 826 North Piedmont Avenue. The tomatoes weighed a pound and one-half and at supermarket prices would cost over a dollar.

Photo by Gary Stewart

Busy Month For Squad

Kings Mountain Rescue Squad members traveled 2,419 miles during the month of July and volunteered a total of 340 man hours.

Homecoming Sunday

Grover Church of God will hold Homecoming Day on Sunday, Aug. 12th, with covered dish luncheon on the grounds at 1 p.m.

Rev. Randy Warren will be visiting evangelist for a week of revival services Aug. 12-19th for services at 7 p.m. nightly. Rev. Mr. Warren will also fill the pulpit at the 11 o'clock worship hour.

Members, former members and friends are invited to attend.

Barry Dellinger, a member of

the Squad, gave the monthly report which included 41 house calls, five blood relays, 29 transports, 37 emergency calls, response to 12 wrecks involving 15 personal injuries, six people dead on arrival, three people pinned cars, and stood by at the scene and provided assistance for other agencies.

In addition, the Squad transported 42 patients to Kings Mountain Hospital, one patient to Kings Mountain Convalescent Center, seven patients to Cleveland Memorial Hospital at Shelby, five patients to Gaston Memorial Hospital in Gastonia; eight patients to Charlotte Memorial Hospital, one patient to Shelby Convalescent Center; five patients to out-of-town doctor's offices, two patients in town doctor's offices.

Boys Club Sponsoring Soccer League

Kings Mountain Boys Club is sponsoring Youth League Soccer for boys age 7-15.

There is no fee for the 10-game League schedule and those interested should sign up at the Kings Mountain Boys Club at Central School during club hours.

Call 739-7161 or 739-3667 for further information.

More About Peddlers

He happily explained this-"The only child of my boy married, they moved in with us, too. Now they have a child, my great-granddaughter."

He liked to talk about his

taters, livermush, molasses and all kinds of fresh meat.

"We'd stay on the road three days. The very first day I peddled in Bessemer City, I spent the night with N.C. Dobbins on West Washington Avenue. The next night we camped under a clump of trees between Bessemer City and Gastonia."

In the 1940's he swapped his wagon for the Model A roadster he was still driving toward his half-century years of peddling. He used its cooter shell to carry his produce. He placed his milk, buttermilk, eggs and butter beside him on the eat. Bags of peanuts were worked into the area between the fenders and car.

His antique car that he drove 30 miles an hour attracted attention parked or traveling. When fellow travelers found out who was holding up the traffic speed, it was always alright when they found out it was Johnny Wright.

IT PAYS TO DRIVE A LITTLE & SAVE A LOT-AT OUR TWO SUPER STORES!

MT. HOLLY TV & APPLIANCE

"BELMONT - MT. HOLLY LOCATION"
606 Belmont - Mt. Holly Road
Belmont, N.C. 28012
(1 mile on Right Past Belmont Abbey College in Catawba Heights)

APPLIANCE & TV OUTLET

"GASTONIA LOCATION"
4101 South New Hope Road
Gastonia, N.C. 28054
(2 Miles South of Ashbrook High on Right)
824-4672 824-4673



RONNIE BERKMAN
824-4672
GASTONIA STORE
OPEN THURSDAY & FRIDAY
TIL 8:00 P.M.

FOR A LIMITED TIME ONLY... NO FINANCE CHARGES BEFORE 1985*

For qualified applicants purchasing Medallist Series major appliances and selected video products under our revolving charge plan financed through General Electric Credit Corporation, which will require Minimum Monthly Payments before January, 1985, after which any remaining balance may be subject to a finance charge determined at an Annual Percentage Rate of 18% with a Minimum Finance Charge of \$.50. Offer good on select models only.

NO MONEY DOWN

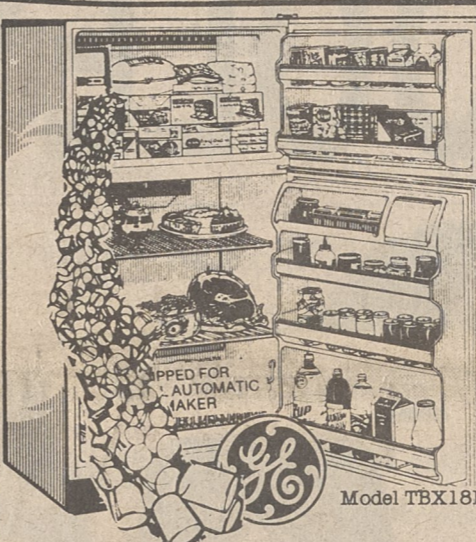

\$80. OFF
17.7 CU. FT. NO-FROST REFRIGERATOR
Regular \$619.95
NOW ONLY \$539.95
• FREE DELIVERY
• ENERGY SAVER CUTS OPERATING COST
SUPER STORE SALE PRICE!
NO MONEY DOWN
Pay Only \$24 Per Month

LARGE CAPACITY — LOW PRICE!

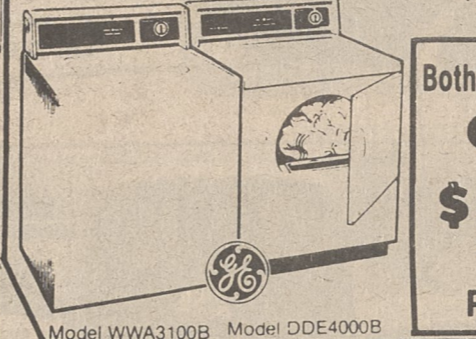

Both Washer & Dryer
ONLY \$22. PER MO.
2 Wash/Rinse temperature selections. Durable porcelain enamel top, lid and wash basket
WAS \$329.95
NOW ONLY \$279.
Timed regular cycle dryer. Removable up-front lint filter. Durable porcelain enamel finish drum.
WAS \$269.95
NOW ONLY \$219.

GENERAL ELECTRIC HEADQUARTERS COLOR TV'S-APPLIANCES-VCR'S

NO MONEY DOWN
\$20 PER MONTH
\$169.

25" GE COLOR TV
Diagonal
NO MONEY DOWN
ONLY \$22 PER MO.
\$469.
25" Diagonal COLOR CONSOLE
COLOR MONITOR
AUTOMATIC COLOR

GET OUR PRICE BEFORE YOU BUY. WE WILL SAVE YOU MONEY!

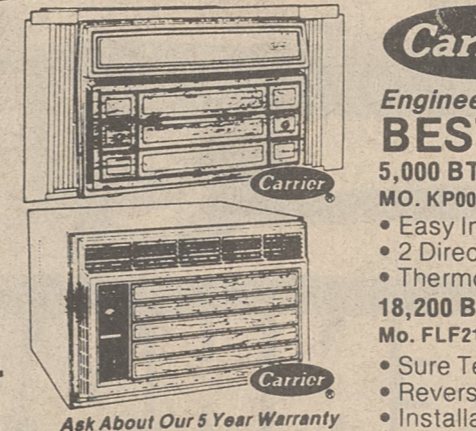

Carrier Room Air Conditioners
COOL QUIET EFFICIENT
Engineered To Last!
BEST TIME TO BUY SALE!
5,000 BTU
Mo. KP005-1
• Easy Installation
• 2 Direction Air Flow
• Thermostat
\$219.
18,200 BTU
Mo. FLF218-3.
• Sure Temp™ Thermostat
• Reversible Grill
• Installation Kit
\$469.

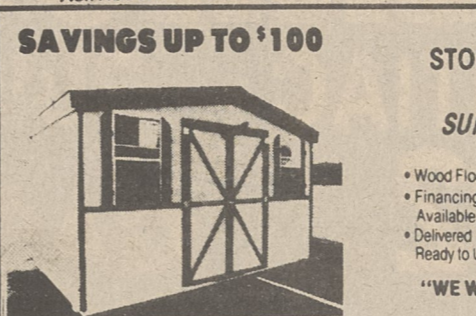

SAVINGS UP TO \$100
STORAGE BUILDINGS & MINI BARN
SUPER SAVINGS SALE!
AS LOW AS
\$449.
• Wood Floors Available
• Delivered Ready to Use
BEST BUILT BUILDING ANYWHERE
"WE WILL NOT BE UNDERSOLD"

IS YOUR LIFE INSURANCE TOO COSTLY?

LIFE INSURANCE PREMIUMS ARE GETTING LESS COSTLY EVERY YEAR DUE TO HIGHER RETURN ON INVESTMENTS AND LONGER LIFE EXPECTENCY. HAVE YOU UPDATED YOUR POLICIES?

Minimum policy is \$250,000 at rates shown below. Larger and smaller amounts available. Spouse also eligible.
Rates shown below are first year rates. Premiums increase annually.

Monthly Premiums				Monthly Premiums			
		Non-Smoker	Smoker			Non-Smoker	Smoker
M	F	Per \$250,000	Per \$250,000	M	F	Per \$250,000	Per \$250,000
	20	\$20.00	\$32.50	42	45	\$32.50	\$55.00
	21	20.00	32.50	43	46	35.00	55.00
	22	20.00	32.50	44	47	37.50	57.50
20	23	20.00	32.50	45	48	40.00	60.00
21	24	20.00	32.50	46	49	42.50	62.50
22	25	22.50	32.50	47	50	45.00	67.50
23	26	22.50	32.50	48	51	47.50	72.50
24	27	22.50	32.50	49	52	50.00	77.50
25	28	22.50	32.50	50	53	52.50	85.00
26	29	22.50	32.50	51	54	55.00	95.00
27	30	22.50	35.00	52	55	60.00	105.00
28	31	22.50	35.00	53	56	67.50	117.50
29	32	22.50	35.00	54	57	72.50	130.00
30	33	22.50	35.00	55	58	82.50	145.00
31	34	22.50	35.00	56	59	90.00	162.50
32	35	22.50	37.50	57	60	100.00	180.00
33	36	22.50	37.50	58	61	112.50	197.50
34	37	25.00	40.00	59	62	125.00	217.50
35	38	25.00	40.00	60	63	140.00	237.50
36	39	25.00	42.50	61	64	157.50	260.00
37	40	25.00	45.00	62	65	177.50	282.50
38	41	25.00	45.00	63		200.00	305.00
39	42	27.50	47.50	64		222.50	330.00
40	43	30.00	50.00	65		247.50	357.50
41	44	30.00	52.50				

... or, for your child under age 25, coverage of \$10,000 for only \$32.00 annually, with future purchase options included.

BELMONT ASSOCIATES INSURANCE AGCY. REPRESENTING:

1 East Woodrow Ave.
P.O. Box 826
Belmont, N.C. 28012
704-825-4010



LIFE • ANNUITIES • RETIREMENT • TAX SHELTERS
GROUPS • HOSPITALIZATION • COLLEGE PLANS • INCOME PROTECTION • HOME • MORTGAGE

OK, SEND ME AN APPLICATION.

NAME _____
COMPANY _____
ADDRESS _____ PHONE _____
CITY _____ STATE _____ ZIP _____
DATE OF BIRTH _____ MALE FEMALE
AMOUNT DESIRED \$ _____ SMOKER NON-SMOKER
SEND AN APPLICATION FOR MY SPOUSE, NAME _____
DATE OF BIRTH _____ AMOUNT DESIRED \$ _____