

## Singing Christmas Tree Set

The Charlotte Choral Society will present its 30th annual Singing Christmas Tree in four performances Dec. 7, 8 and 9 at Owens Auditorium. For this anniversary spectacular, the 100 voice choir will sing a program of the best of Christmas' past.

The magnificent 2½ story TREE will again serve as a centerpiece to a glittering star-studded program. Special guest artists include singer Marlene VerPlanck, composer-pianist Loonis McGlohon and his trio. Mr. McGlohon has written an original piece for the occasion entitled "Christmas Is Just About Here", which will be included in the program. Also featured will be the fantasy of the Grey Seal Puppets and visual interpretation of the Grose School of Dance.

To join in this Carolina Christmas Tradition, tickets may be purchased for \$12.50, \$10.00 and \$7.50 from the Coliseum Box Office, 2700 E. Indep. Blvd., Charlotte, N.C. 28205.

## Dance Set

American Legion Post 155 has booked "The Stetson Gang Band" for a dance Saturday night from 9 p.m. until 1 a.m. at the American Legion Building.

Tickets are \$10. per couple at the door.

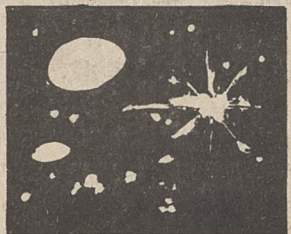

One of the brightest stars in our galaxy is Rigel. Its light speeds toward us at 186,272 miles per hour and takes 500 years to reach earth!



Edwin Booth is the only actor in the American Hall of Fame.

## ON THE FRONT LINE...

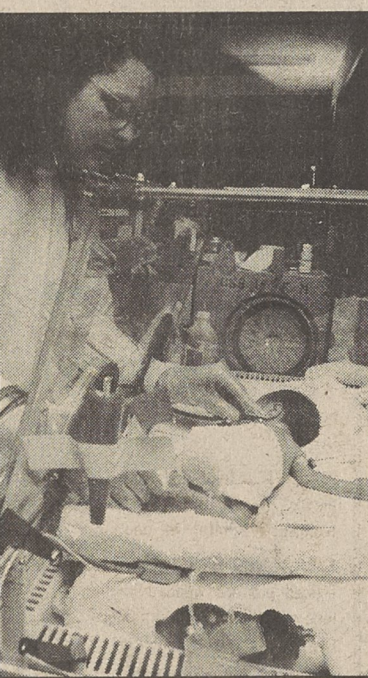

Dr. Margaret Hostetter  
Pediatrician  
University of Minnesota

A March of Dimes research grantee, Dr. Hostetter wants to know how the human body defends itself against common bacteria.

She will use this knowledge to stimulate a baby's own immune system to fight off infection—all part of the March of Dimes on-going fight against birth defects.



The word puppy comes from the French "poupee", meaning a dressed doll or plaything.

739-4487  
**C. T. Carpenter, Jr.**  
REAL ESTATE BROKER

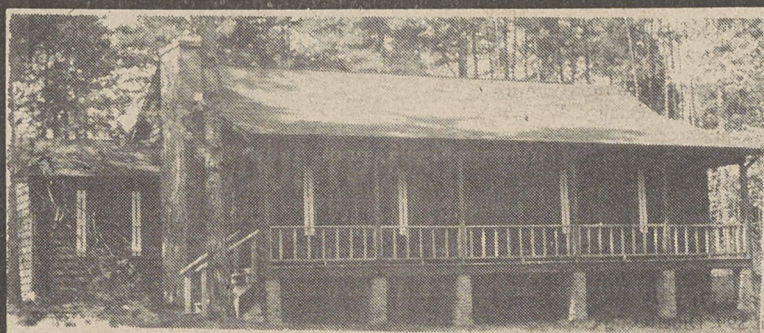

## FOR SALE IN KM

2 or 3 B.R. Located on beautiful wooded lot on N. Sterling Drive. Interior is decorated with Pioneer Bd. and wallpaper. Energy efficient, priced to sell at \$38,000.00. We pay closing cost.

Call Ted At 936-9231 After 6 P.M.

10-11tn

## Joe Ann Don Agency

120 YORK ROAD

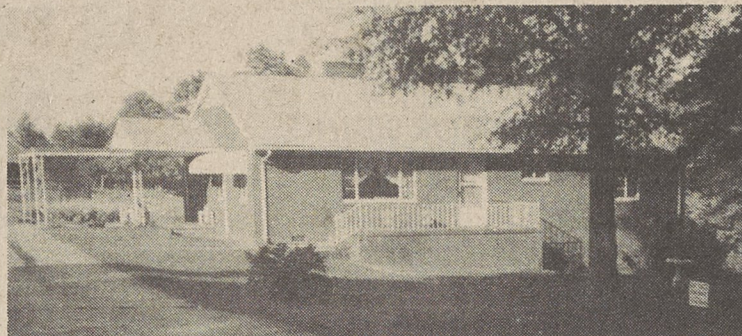

### COUNTRY SETTING

Nice 2 or 3 bdrm., 1½ baths, living, dining area with fireplace, air conditioning, 3 stall barn - fenced pasture - double garage. Approximately 2 acres in city limits.

BUSINESS (704) 739-7616 Or 739-2326  
RESIDENCE (704) 739-8550

JOE ANN CRAWFORD  
REAL ESTATE BROKER

DONALD CRAWFORD  
INSURANCE BROKER

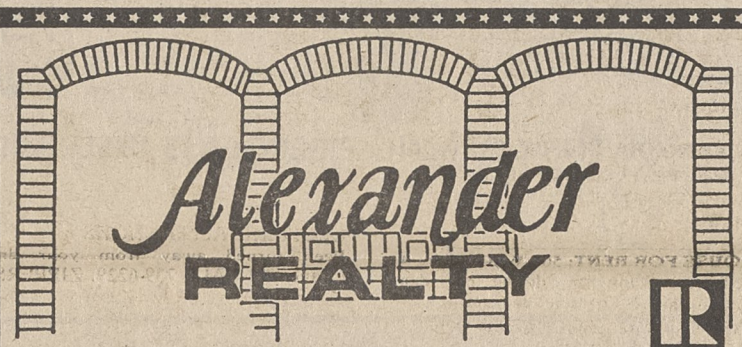

PROFESSIONAL PARK  
608 W. King Street

**739-1616**

NEW LISTING: Country Club area. 3 br., 2½ ba., brick, with living, dining, den. Spacious. 307 Downing.

COUNTRY CLUB AREA: 4br. 2ba. brick home with living, dining, den. double carport, and detached garage. 504 Allison.

MUST SEE: Country Club Area. 4 br., 3 ba., living, dining, den with fireplace. 406 Allison.

ON KM COUNTRY CLUB GOLF COURSE: Brick home with 3br. 2½ba. and workshop. 204 Victoria Cr.

CRESCENT HILLS: 3br. 2ba. brick home with living, dining, den. 411 Hawthorne.

HILLSIDE DR.: Crescent Hills. 3 br., 2 ba., living, dining, den rec room, large lot.

PRICE REDUCED: Shelby Rd. 4 br., 4 ba. with living, dining, den. basement, floored attic.

PRICE REDUCED: Brick home with 3 br., and 2 ba., greatroom with fireplace. 195 White Plains Drive.

MONROE AVE.: 3 br., 2 ba., brick with living, dining, den, rec room.

HILLSIDE DRIVE: Crescent Hills. 2 br., 1½ ba. home with living room, den.

RANGE ROAD: 3br. 1ba. brick home with living room and den. on 5.65 acres of land.

PHIFER RD: Brick. 3 br. 1½ ba. great room with fireplace.

WARE-PHIFER CIRCLE: Brick. 3br. 2ba. great kitchen with lots of cabinets and Jennair Range.

MORRIS STREE **SALE PENDING** with living, dining, den.

OLDER HOME: 3br. 2ba. renovated with new heating, plumbing, wiring, refinished floors. 609 Mountain.

BETHLEHEM ROAD: Brick home with living, den. 3br. 1½ba. storage bldg.

ASHBROOK PARK: 3 or 4br. brick home with 1ba. 318 Brice St.

STOWE ACRES: 3br. 1ba. Low maintenance aluminum siding, fenced yard.

W. GOLD ST. EXTENSION: 2br. 1ba. frame house with screened porches.

ECONOMY HOME: Aluminum siding. 2 br., 1 ba. 1320 Second St.

GOLD RUN: Unique home sites; all over 1 acre, paved roads, underground utilities, restricted.

LAND: 17 acres; wooded and pasture, stream, small pond, rented mobile home space. Patterson Grove Community.

WOODBIDGE AREA: Waterfront lot.

LINWOOD SECTION: Acreage and lots.

39.5 ACRES: Adjoining Hwy 74 near city limits.

LAND: 10 acres adjoining SR 1001. \$24,000.

BUILDING LOT: Crescent Hills. Hawthorne Rd.

WOODBIDGE: Lakeview Lot 193. Owner Financing.

LOTS: 10 building lots along SR 2015.

FOR SALE BY OWNER/BROKER. 3 br., 1½ ba., hardwood floors, good location. 707 Southwood. Call Ruby Alexander.

PRICE REDUCED: 9 room brick home. 3 br., 2 ba., 2220 sq. ft. 111 Country Club. Call Ruby Alexander.

RUBY M. ALEXANDER 739-1616  
SANDRA WILSON 739-5872

## PARKER'S TV SALES AND SERVICE

- Free Pick Up & Delivery
  - Used TV's \$50 To \$150
- 739-3736**  
Day Or Night

## ALMOST NEW FURNISHED, LATE MODEL MOBILE HOME

14'x60' on 4¼ acres wooded lot in the vicinity of Moss Lake. Call 739-7383 or 739-4766 until 5:00 p.m. 739-6072 after 5:00 p.m.

## O.G. PENNER CONSTRUCTION CO., INC.

See Us For Your Quality Custom Built Home Also Remodeling And New Additions Over 25 Years Experience  
**739-6214**

Need REAL ESTATE?  
Call The Pro:  
**739-3659**  
**HAMRICK REALTY**

## G & G HOME IMPROVEMENT

General Carpentry Work  
Mobile Home Repairs  
Roofing

17 Years Experience  
"No Job Too Little Or Too Big"  
Phone 629-5769  
FREE ESTIMATES

## PIANOS

Over 500 used, new rebuilt in Uprights, Grands, Consoles. Rebuilt from \$695.00. Free delivery. Will buy your grands.

**KLUTZ PIANO CO., INC.**  
Granite Quarry, N.C. 28072  
Phone 704-279-7237

## WANT A NEW HOME?

With low monthly payments and no down payment! You may qualify for a FMHA Loan! We have lots available inside city. Call for details.

## MILLS CONSTRUCTION CO., INC.

1607 E. Dixon Blvd., Shelby, N.C. 482-5614  
Linda Neal 487-8035

## Charlene Ellis Realty

305 SILVER STREET

**739-7942**



CHARLENE ELLIS  
739-7942

### SPECIAL NOTICE SENIOR CITIZEN DISCOUNT

Our office has established a new policy which will give the senior citizen a commission discount on the sale of their home or property. Commercial property excluded. Call our office for an appointment to discuss your property.



JANE COCHRAN  
739-4613

**NEW LISTING:** Here's what you're looking for: peaceful country setting, only 2 miles from town. 3 bedrooms, 2 baths, brick home. Beautifully decorated. Has fireplace, with insert, ceiling fans, wall paper, and much more. Large lot with garden space, fruit & pecan trees. Under \$50,000.00.

**NEW LISTING:** Have your own little wilderness, on this 8 plus acres, with creek running thru, and bordering property. Beautiful home site already cleared. \$24,000.

**OLDER HOME:** 6 room aluminum siding home, central heat & air, fireplace in living room. Fenced back yard. Good neighborhood. Under \$33,000.

**WANT RENTAL PROPERTY?** This is a great little fixer upper. 4 room frame. Only \$10,000.00.

**QUIET AND PRIVATE:** Rustic tract, has well & septic. **Under Contract** you've always wanted. **Under Contract** mobile home. Under \$20,000.00.

**FOR RENT:** 5 room brick home on Stewart Rd. \$325.00 mo. and deposit.

## B.F. Maner Agency

WILLIAMS ROAD: Nicely remodeled farm house with acreage and a small rental dwelling, plus several out buildings. \$76,500.00.

WILLIAMS ROAD: 53 acres (plus or minus) of open fenced pasture land. Call for details. 311 W. MOUNTAIN ST. - Restored Victorian home in very good condition. Shown by app. only \$74,800.00.

WOODBIDGE - Large Peninsula Waterfront Lake Lot. App. 1½ acre - \$37,500.

307 EAST KING STREET - Three unit apartment building in good condition. \$44,500. Reside in one and let others pay for property.

VACANT LOT Corner Of Harmon Rd. & Bridges St. Price reduced to \$2500.

LARGE VACANT LOT ON MAIN STREET IN GROVER: Selling price \$5900.

2 ACRE VACANT LOT: Oak Grove Rd. near Crossroads, \$5600.

1½ STORY 3 BEDROOM BRICK HOME W/ formal living & dining room. Approx. 2,000 sq. ft. on large lot. 402 W. Mountain St. \$39,700.

VACANT LOT: Corner E. Ridge & Carpenter St. 70'x170' - \$2,800.

VACANT LOT: 107 N. Carpenter St. 120'x275' - \$3,900.

### INSURANCE & REAL ESTATE

**739-6411**



## LARRY HAMRICK REALTY

**739-3659**

We Are a full-service real estate firm. Why go from REALTOR® to REALTOR®? We can sell you any home.

CLOSE TO SHOPPING CENTER: 3 BRs, 1 bath, large enclosed front porch & fenced back yard with double carport. Low 30's.

EASY LIVING IN EXCELLENT NEIGHBORHOOD: Almost new rustic wood home, featuring beautiful stone fireplace, large playroom, 3 bedrooms, 2½ baths, excellent yard. Now priced \$79,500.

SAVE MONEY: Well kept 3 bedroom brick home has city water, 1½ baths and an extra playroom. Located in Quail Run off of Phifer Road. Priced at only \$54,900.

GUARANTEED EASY LIVING: Over 1700 square feet of living space in this brick home at 406 Hawthorne Rd. Extra large den with fireplace plus other good workshop area. Redecorated and priced at only \$54,900.

CLOSE TO WEST SCHOOL: 3 bedroom, 2 bath home with fenced in rear yard. Has a Living room, Den and Laundry room plus a carport. Price reduced to \$60,900. Call today to see this home.

WATERFRONT LOT-WOODBRIDGE: Check out this nice lot at only \$28,500. Also **SOLD** waterfront lots for \$7,500. Call for locations.

DISCOVER FARM LIFE: 59.22 acres fenced & pastured on creek. Includes 2 bedroom house plus farm bldgs. Near Moss Lake on Road 1001. Only \$85,000.

WEST SCHOOL DISTRICT: Very nice 3 bedroom, 1 bath home with central gas heat & air. Has aluminum siding and storm doors & windows. Low 30's.

NICE BUILDING LOT: In Ebenezer Village. Only \$2,750.

NICE HOME: with aluminum siding located on Oak Grove Rd. Must see. Easy payments for only \$15,900.

SPRING ACRES-GROVER: Large wooded building lot for only \$3,500. Call now for the location.

PRICE REDUCED: On this Woodbridge building lot located near the Club House. Only \$3,000. Call for details.

INDUSTRIAL LAND: 3 and 10 acre sites. Call for details. CALL BETTY SUE MORRIS AT 739-3901

**WARLICK and HAMRICK ASSOCIATES**  
Insurance and Real Estate  
106 East Mountain Street