

If You Want
A Mobile Home
I Will Put You In One
"REPOS"
2 & 3 Bedroom Models
FREE Washer & Dryer
\$495.00 Down - Payment As
Low as \$136.00 month.
Call 739-9611
Ask For Bill

Keep **HORD**
ON THE
BOARD
Paid Pol. Adv.

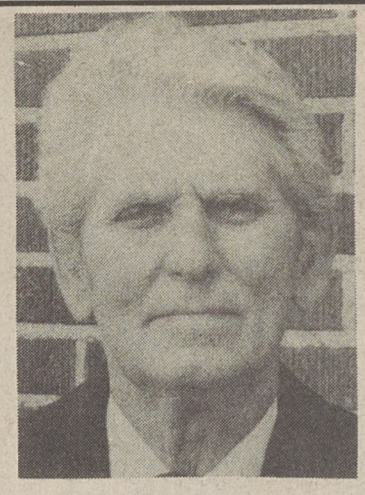

RE-ELECT

CURT GAFFNEY
Commissioner District 5
Thank You For Your Support

Trinity Episcopal Church
Trinity Day School
303 Phifer Road, Kings Mountain, N.C.

Sunday Worship
Service
9:15 AM
Holy Communion
Church School
All Ages



Church 739-2213
The Rev.
Thomas Hudson
Vicar
Mr. Steve Wells
Headmaster

A Place of Worship and Friendship

OPEN HOUSE AT
WILLIAMSBURG ACRES
Sunday, September 29th
2:00 P.M. Til 6:00 P.M.

We are having an Open House in one of our homes on the above date and invite anyone interested in a new home or lot to come by and talk with us. Our homes are energy efficient with fireplace. Williamsburg Acres features paved roads, underground electric and city sewer. Lots are open or wooded. Our homes are priced in the 30's and 40's. 95% financing at 10 1/4% with approved credit. Subdivision located just off Hwy. 74 near Bethware School, between Kings Mountain and Shelby. Turn at Overcash Antiques onto Williams Road and go one mile.

Huffman And Son Construction Co.
Ted Huffman 936-9231
Tim Huffman

B.D.F. CONSTRUCTION
DUB 739-5636
See Us Before You Buy A New Home

INTRODUCING
SOUTHWOOD
BY
DEAN SPEARS CONSTRUCTION Inc.
A NEW SUB-DIVISION
Across from Jr. Hi School. One house ready for occupancy now. Lots for sale. City utilities.

These multiple listing members who work together and exchange information about their properties are offering this REAL ESTATE PAGE every THURSDAY

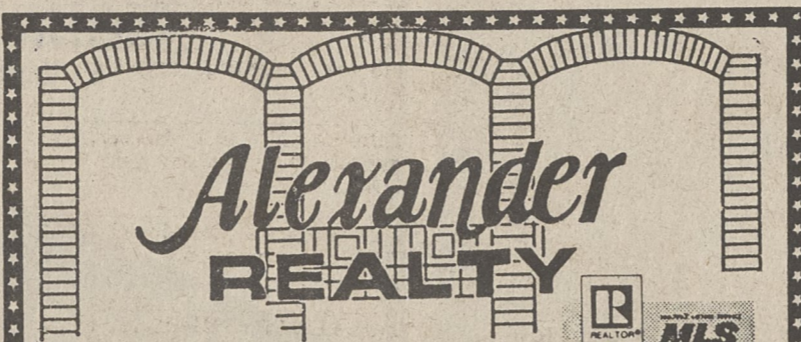

*RUBY ALEXANDER
*SANDRA WILSON
BARBARA YOUNG, Office Mgr.
PROFESSIONAL PARK 739-1616
608 W. King Street

NEW LISTING: **Sale Pending** living, family rooms, rec. room. 611 Gantt Street.
NEW LISTING: 1.55 acres (2 lots). Long Branch Road.
NEW LISTING: 3 br, 2 ba, brick, living & family rooms. 404 Maner Rd.
SOMERSET DR: 4 br, 2 ba, brick, Great Room, Gameroom, Pool.
WESTOVER HEIGHTS: 3 br, 1 ba. House. 2 br. Mobile Home. 20x20 Barn. 1.6 acres.
STARTER HOME: 3 br., 1 ba., brick. 506 Branch St.
NEW LISTING **Under Contract** acres. Back corner adjoins 1001.
WHITE PLAINS DRIVE: 3 br, 2 ba, brick, Great Room with fireplace.
BUILDING LOT: Binwe Subdivision, Binwe Lane.
FULTON DRIVE: 3 br, 2 ba, brick.
ECONOMY HOME: 3 br, 1 ba. 604 Landing St.
LINWOOD AREA: Brick, 3 br., 2 ba., lots of space. 510 Ellenwood.
CRESCENT HILLS: Two-story, 3 br., 2 1/2 ba., only 1 yr. old. 413 Pineview.
QUAIL RUN AREA: 3 br., 2 ba., brick, living and family rooms.
LANDING ST.: 3 BR, 1 Ba., fenced yard.
OAK GROVE AREA: 3 br., 1 1/2 ba., brick. Alexander Road.
MUST SEE: 4 BR., 2 Ba., brick. 413 Bennett.
E. PARKER: Beautifully kept older home. 2 BR, 1 1/2 ba., RECENTLY RENOVATED. **Sold** 3, 1 ba., large lot. 905 Katherine.
BROOKWOOD: 3 br, 2 ba, brick, with living and family rooms. 1018 Brookwood.
BETHLEHEM AREA: 3 br, 1 ba., brick with 5.65 acres.
TRILEVEL: 3 br., 2 ba. brick, living, dining, family room. SR 2245 near White Plains.
GREAT BUY: Over 1800 square feet, 3 or 4 br., 2 ba, living & family rooms. 300 Fulton St. Temple Church Area.
CRESCENT CONDOMINIUMS: 2 br., 2 ba., fireplace, many extras. Corner Gold & Crescent Hill.
W. MOUNTAIN ST.: Brick, 3 br., 3 ba., living & family rooms, dining.
WHITE PLAINS: 3 br, 2 ba, brick ranch, deck, dbl. carport.
CHERRYVILLE RD.: Brick ranch, 2 br., 1 1/2 ba., living & den, garage.
TIMMS CIRCLE: 2 br., 1 ba., brick, with basement. Good starter home.
CRESCENT HILLS: 3 br., 2 ba. brick with living, dining, family rooms. 808 Hillside Drive.
NEED SPACE: 4 br., 3 ba., Dutch Colonial with living, dining, family room, game room. Many extras. 401 Allison.
HILLSIDE DR.: Crescent Hills. 3 br., 2 ba., living, dining, den rec room, large lot.
GOLD RUN: Unique home sites; all over 1 acre, paved roads, underground utilities, restricted.
AFTER HOURS
RUBY M. ALEXANDER 739-1617
SANDRA WILSON 739-5872

B.F. Maner Agency
3 BR., living room, kitchen, dining room, 1 bath, masonry - stucco, on large lot. Zoned gen. bus. \$25,800.
LOTS NO. 22 & 23 - KESTER DR.: Shelby - Side Lake Moss. Large wooded lots. \$9500 each.
503 SO. BATTLEGROUND: Frame, like new 3 br., 1r, dr., 2 bath, new central air, furnace, solar heat. \$38,500.
HWY. 226 NORTH OF BUFFALO CREEK: New frame, 2 br., 1r, kit/dining, 1 bath, on large lot. \$27,000.
MAIN STREET & LAUREL AVE.: Grover, vacant lot. \$4,800.
OAK GROVE RD.: Near Cross Roads, 2 acre tract, \$4,800.
CORNER E. RIDGE & CARPENTER: Vacant lot. 70x170. \$2,500.
402 SO. CHEROKEE: Vacant lot. 75x85. \$3,500.
WOODBIDGE: Large Peninsula waterfront lot. Approx 1 acre.
INSURANCE & REAL ESTATE
739-6411

Charlene Ellis Realty
305 SILVER STREET 739-7942

3 ACRES: 20'x40' inground swimming pool, TV Satellite dish, are some of the features of this 4 bedroom home, and only \$55,000.00. MLS 5889.

PARKER STREET: 308 Parker Street. 5 room alum. sided with central heat, attic space, rough lot. \$32,200. MLS 5161.

MINUTES FROM TOWN: 3 or 4 bedroom home on 3 acre tract and many other features. \$55,000. Call Charlene for appointment.

RENTAL PROPERTY: 3 apartment, apt. 1, 2, 3. Monthly rent. Only \$30,000. MLS No. 5162.

MAKE AN OFFER: Selling out of town. Assume loan on this 3 bedroom frame house. Call now.

SOLID WOOD PANELING: In kitchen, dining & living room area. 3 bedrooms, plenty of attic storage. Central heat and air. Brick veneer with double carport. Large wooded lot. Call for appointment to see. \$39,900.00. MLS 5849.

Charlene Ellis 739-7942
If You Are Selling Your Home Please Call Me!

REAL ESTATE
MULTIPLE LISTING SERVICE
MLS

BUSINESS: 739-7616 RESIDENCE: 739-8550
JOE ANN DON AGENCY
120 York Road
Kings Mountain, N.C. 28086

212 E. KING ST., Zoned N-B, Frame Bldg., 90' Front, Suitable for 2 offices, Adequate Parking, \$27,700. ML No. 5179.
2103 Lobolly Lane, 1000 sq. ft., 3 BR, 1 BA, work shop, Paved Drive. Nice. \$38,900. MLS No. 5756.

COME AND GET IT
16 A. PLUS: 2 barns, 300 apple tree orchard, water solar system. Bethlehem Church Road. New listing. \$122,600.

MOVE RIGHT IN
THREE BDRM. TWO BATH: Two fireplaces, private patio, carport, central AC, city water, family room. 1500 plus sq. ft. Outside city. MLS No. 5905. \$48,600.

JOE ANN CRAWFORD Real Estate Broker
DONALD CRAWFORD Insurance Broker

Today's American Builder
W & W
CONSTRUCTION
J. Ronnie Whetstone
Owner

New Home on 1.21 ACRES. Gold Run subdivision, 4 Bedroom, 2 1/2 baths, large kitchen with all the extras.

ONE CALL PUTS US ALL TO WORK FOR YOU

CARPENTER OFFERS
FOR SALE - Look at these lots:
•W/Bridge, 300' on No. 16.
•W/B on Candlewood, 140' ft.
•W/B on Candlewood, 100' ft.
•Commercial - 615 E. King

IMMEDIATE POSSESSION: 3 br., 1 bath, N/G range, ref., washer, storm windows, blinds, drapes, curtains, carpet, cedar-lined closets, storm windows, N/G heat and central air.

NEW UPTOWN AND RESURRECTION LUTHERAN CHURCH: 3 BR, 2 B with 16x16 deck on back, 8x12 breakfast rm., good closet space, double carport, n/g heat, storm windows, central air, W/D hookups, disp., range, dish washer, 411 Hawthorne.

Res. 739-5182
C.T. Carpenter, Jr.
REAL ESTATE BROKER
Or Leave Message 739-4487

LARRY HAMRICK REALTY
739-3659

INTERESTED IN A LAKE MONTONIA LOT? Give us a call for the details.

COUNTRY CLUB AREA: Nice 3 bedroom, 1 1/2 bath home located at 908 Sharon Dr. Has over 1500 sq. ft. of living space. Call for details. Priced right at only \$54,900.

NO CITY TAXES: but close in for all the conveniences. This 3 BR home has over 1500 sq. ft. of space with a fenced-in back yard for only \$33,000.

A HOUSE WITH LAND IN THE COUNTRY: 3 bedroom, 3 bath brick home on 3.87 acres. Features a full bsmt., fireplaces, shop, and 2 car garage. Close in at 145 Brookforest Dr. off El Bethel Rd. Priced at \$99,900.

CHURCH PROPERTY FOR SALE: located at 610 E. Gold St. Features a main brick church with a 2 story educational bldg. plus a separate activity bldg. Ideal for 100-250 member congregation. Call today for details and an appointment to see. ML No. 5571.

SPRINGS ACRES-GROVER: Large wooded building lot for only \$3,500. Call now for location. ML No. 5188. ML No. 5336

CALL BETTY JUNE MORRIS AT 739-3901
WARLICK and HAMRICK ASSOCIATES
Insurance and Real Estate
106 East Mountain Street

BUNCH REAL ESTATE
739-5291 Till 6:00
739-6259 After 6:00

GROVER RD.: 3 BR, 2 bath, LR, family rm. with fp, inside utility rm., & carport, large 4 stall barn & fenced pasture. Excellent buy at \$52,900.

NEAR HS & JR. HIGH: 3 BR, 2 ba., LR, kitchen & DR, large deck, carport & utility rm., freshly painted. \$53,500.

FULTON DR.: 3 BR, 1 ba., 1r, large kitchen with new cabinets. Outside storage \$22,500.

NEW HI & JR. HI SCHOOL: 3 BR, 2 ba., LR, kitchen & dr., comb., FR with fireplace & insert, inside utility, 18x36 pool, 2 car garage. Reduced to \$65,000.

CLONINGER ST.: Just remodeled 3 BR, 2 bath, LR, kitchen & dining area, inside utility. 109 Cloninger St. \$28,500.

OVER 2100 SQ. FT.: Heated, plus half basement. 3 or 4 br., 2 bath, 1r with fp, family room with fp, dr, kitchen, 2 or 3 car garage w/workshop. 608 W. Mtn. St. \$59,900. ML No. 5877

NEAR HIGH SCHOOL & JR. HIGH: 3 BR, 1 1/2 ba., LR, kitchen & dining rm., carport & utility rm., on large wooded corner lot. 807 Lee St. \$46,000. ML No. 5845.

SPRING ACRES: Comfortable 3 BR, 1 1/2 baths, LR, DR & kitchen area with woodstove, inside laundry rm., carport, on .9 acre lot. 101 Springdale Dr. \$41,500. ML No. 5828

NICE COUNTRY SETTING: 2 BR, 1 bath, great rm., w/fp, dining area, inside laundry, outside utility & carport. Range Rd. \$32,500. ML No. 5790

LOW MAINTENANCE ON STARTER HOME: 2 br, 1 bath, dining area, front & back porches. Separate garage & storage area on shaded lot. 110 Watroak St. \$25,000. ML No. 5791

WELL MAINTAINED INSIDE & OUT: 2 BR, 1 bath, LR, den, kitche & dining area, inside laundry, large front & back porch. 115 Cloninger St. \$33,000. ML No. 5789

NEAR SHOPPING AND SCHOOLS: 3 br., 2 bath, LR with fireplace, dr., kitchen, inside utility, front & closed back porch. 204 S. Roxford. \$52,500. ML No. 5616.

NEAR HS & JR. HIGH: 3 bdr., 1 bath, 1r, dr., large kitchen, garage, over 1300 sq. ft., only \$31,500. ML No. 5595.

UNIQUE, 37 acre tract with 15 acre lake, 1600 sq. ft. home, includes apt. with 2 car garage. 1/2 down, owner finance available. Phifer Road. ML No. 5759

27 ACRE TRACT with Rd. frontage on Phifer & Crocker Rds. Ideal for housing development. Owner financing available. ML No. 5761

PHILLIP BUNCH - REALTOR