



MRS. TIMOTHY LEE GREENE
(Paula Ann Whary)

**Greens Wed Saturday,
On Trip To Charleston**

Mr. and Mrs. Timothy Lee Greene, who were wed Saturday, are on a wedding trip to Charleston, S.C. and afterwards will be at home in Charlotte.

Miss Paula Ann Whary became Mr. Greene's bride in a 2 p.m. ceremony in Charlotte's St. Thomas Aquinas Church with Father Joe Zuschmidt OSFS officiating at the double-ring ceremony.

Gaynelle Deese was pianist for the program of nuptial music.

The bride, given in marriage by her father, wore a formal wedding gown of ivory satin featuring a leaf neck, sheer yoke trimmed with re-embroidered Alencon lace and pearls and long tapered sleeves. The basque waist was topped by a full gathered skirt with a border of lace that extended into a cathedral train with scattered appliques of lace and pearls. Her Juliet cap of Alencon lace and pearls held her cathedral length veil of imported bridal illusion. She carried a bouquet of ivory roses and baby's breath. For "good luck", she wore the garter worn by the bridegroom's mother at her wedding in August 1986.

Karen R. McRorie of Charlotte attended the bride as matron of honor and bridesmaids were Kay W. Moore and Connie L. Whary, both of Fayetteville, sisters of the bride, and Gina Casti of Raleigh. Megan Leigh Moore of Fayetteville, niece of the bride, was flower girl.

All the attendants wore tea length gowns of teal blue lace and carried bouquets of pink, red and ivory flowers.

The bride's mother was gowned in a long taupe dress with lace overlay and wore a corsage of sweetheart roses and carnations.

The bridegroom's mother chose a mauve colored floor length gown of lace enhanced by accordion pleated skirt and wore a corsage of sweetheart roses and carnations.

Herman Greene of Kings Mountain was his son's best man.

Groomsmen were Dale Greene of Charlotte, brother of the bridegroom, Karl Slough, Tom Yokely and Scott Majors, all of Charlotte.

The bride's parents entertained after the ceremony at a beautifully appointed wedding reception at Holiday Inn, I-85, Charlotte, where the theme of the wedding was carried out in decorative details. The four tiered wedding cake was topped with pink and red roses and was cut and served with punch and party refreshments. Carolyn Meagan of Fayetteville, the bride's aunt, cut and served the cake. Diane Slough presided at the guest register.

Mr. and Mrs. Nelson L. Whary of Laurel, Maryland are parents of the bride who is a 1983 graduate of the University of North Carolina

Turn To Page 12-A



TINA MARIE AUTON

JEFFREY CECIL INGRAM

ENGAGEMENT ANNOUNCED—Mr. and Mrs. Donald Cobb announce the engagement of her daughter, Patty Lee White, to Arthur Thomas Sprouse, son of Mr. and Mrs. Albany McKeehan and the late Herman Sprouse. Miss White is also the daughter of Jerry White and is a senior at Kings Mountain Senior High School. Mr. Sprouse is a 1980 graduate of Kings Mountain Senior High School and is employed by Norick Brothers. The wedding will take place December 6 at Pathway Baptist Church.

ENGAGEMENT ANNOUNCED—Marilyn Auton of Shelby and Clarence Auton of Roanoke, Va. announce the engagement of their daughter, Tina Marie, to Jeffrey Cecil Ingram. Miss Auton is a 1984 graduate of Woodrow Wilson High School in Beckley, West Virginia and is employed by Harris-Teeter of Kings Mountain. Mr. Ingram is the son of Mr. and Mrs. Cecil N. Ingram of Kings Mountain. He is a 1980 graduate of Kings Mountain Senior High School and is employed by Commercial Shearing of Kings Mountain. The wedding will take place November 9th at Lutz Austell Chapel in Shelby.

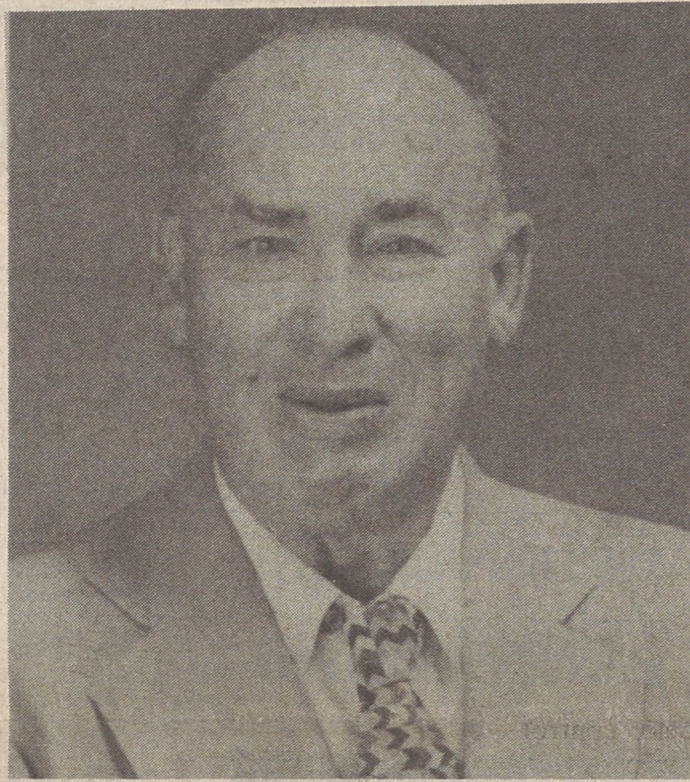

JAMES J. DICKEY

**MY PLEDGE TO
THE CITIZENS OF
KINGS
MOUNTAIN**

I PLEDGE: To work for economic growth, getting more jobs for all people, especially our young people.

As a former textile plant manager I wholeheartedly support the —Made In America-Product Program. It keeps jobs for our citizens.

I PLEDGE: To work to keep utility rates as low as possible -equal to our neighboring communities.

I PLEDGE: To answer all calls and will respond by visiting you at your home or on the site of your concern.

I PLEDGE: To work toward expansion of services while other governmental agencies are curtailing services.

I PLEDGE: To support street improvements, curb and gutter and paving. Also I support a town wide surface drainage program.

Experienced •Dedicated •Responsible

*I Will Greatly Appreciate Your
Continued Support And Confidence*

VOTE

JAMES J. DICKEY

COMMISSIONER DISTRICT 6

Tuesday, November 5, 1985

Paid Pol. Adv.