

# ATTEND SHRINE PARADE

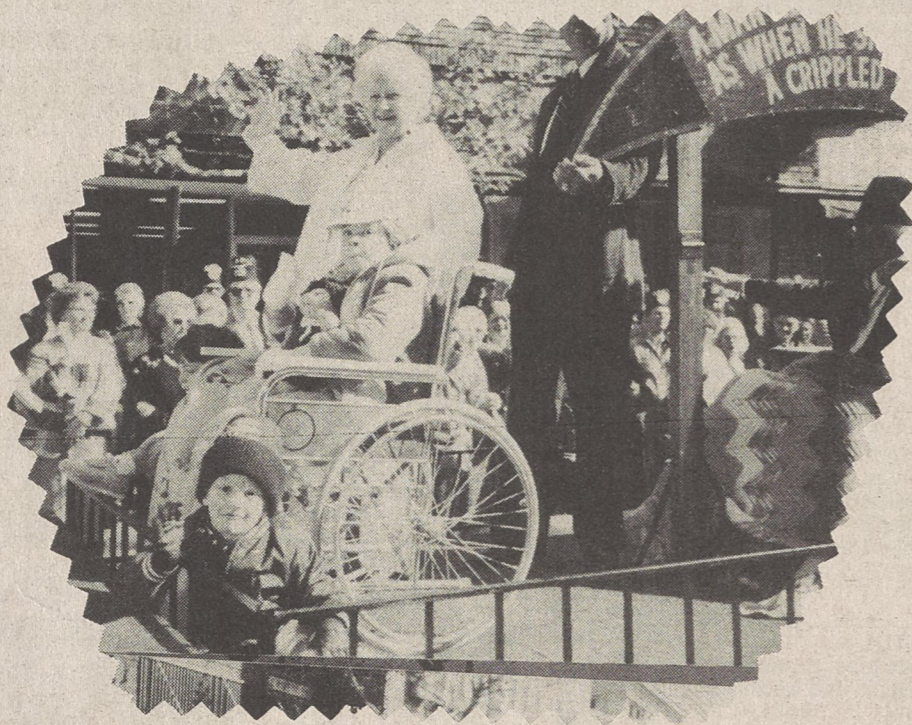

**SATURDAY, 4 P.M.**  
Downtown Kings Mountain



**BARBECUE SALE 10 AM - 6 PM**  
York Road At East Gold Street



**HOT WAX SHOW**  
**FRIDAY NIGHT**  
American Legion



## G-W Students To Give Recital

BOILING SPRINGS—A dual recital featuring pianist Sharon Lieurance and baritone Bobby Beale will be held at Gardner-Webb College, Tuesday, April 22.

The 7 p.m. concert, open to the public free of charge, will be held at the O. Max Gardner recital hall on campus.

Miss Lieurance, the daughter of Claude A. Lieurance of Forest City and

Pearl F. Lieurance of Rutherfordton, will play selections by Schumann, Bach, Mozart and Dello Joio. She is a student from the studio of Dr. Carolyn Billings, G-W associate professor of music.

Beale is a student from the studio of Patricia Harrelson, G-W assistant professor of music. He is a junior sacred music/performance major.

Recently, Beale performed as a soloist with the Asheville Symphony Orchestra at G-W.

## It's A Boy For Bryants

Mr. and Mrs. Danny Ray Bryant announce the birth of their first child, a son, Joshua Ray. Joshua was born April 11th in Cleveland Memorial Hospital and weighed 7 lbs. 10 ozs.

Joshua is the grandson of Mr. and Mrs. Burman Bryant and Mrs. Ruby Kennedy and the late Freno Kennedy. Great-grandparents are Mr. and Mrs. P.B. Hollifield.

## SUMMERFIELD WEST



Live your life with some zest, come join us at Summerfield West.

**NEW MODEL OPEN DAILY**  
Spring Special Going On Now!

Professionally Managed By  
**GREAT ATLANTIC**  
Shelby-Kings Mtn. Properties

739-9626

**B.D.F. CONSTRUCTION**

**DUB 739-5636**

See Us Before You Buy A New Home

SINCE 1946 WE'VE MADE THEM SMILE AGAIN

**COMPLETE ORIGINAL AUTO UPHOLSTERY CARS OR TRUCKS**

- VINYL TOPS
- CONVERTIBLES
- CARPET
- JEEP TOPS & UPHOLSTERY
- VAN CONVERSIONS
- SUN ROOFS
- REAR WINDOW SLIDERS

**MAUNEY AUTO TRIM SHOP**  
933 S. Morgan Street, Shelby, N.C.  
**482-1536**

FLOYD MAUNEY-OWNER FREE ESTIMATES

RESIDENTIAL-COMMERCIAL SALES-CONSTRUCTION-APPRAISALS **ERI** "THE SIGN OF QUALITY"

**ISENHOUR REALTY**

865-7639

1614 W. FRANKLIN AVE. GASTONIA, N.C. 28032

**CHERRYVILLE:** Nice 3 bdrm. brick home. Quiet neighborhood. Large corner lot, wired workshop. \$38,500.00. 1-1979.

**CHERRYVILLE:** 2 or 3 bedroom brick, in excellent cond. Lovely LR w/built in bookcases and fireplace. Large deck. \$45,000. 1-1942.

**OVER 100 ACRES:** Adjacent to Kings Mtn. city limits, zoned R-20. Ideal for single family or town home. Water and sewer readily available. 1-1968.

**CHERRYVILLE:** Garage, 4 bays, building and some equipment. Complete repair shop with excellent income. \$50,000. 1-1957.

**PERFECT STARTER HOME:** 3 BR has gas heat, central air, carpet thru-out, well insulated, within walking distance to drug & food stores. \$33,000. 1-1937.

**9000-SF. COMM. BUILDING:** Presently used as movie theatre, cent. heat/air, excellent condition. Call for more info \$125,000. 1-1932.

**CHERRYVILLE:** Country living in the lovely 3 BR brick home, large den, well decorated, fenced yard. \$40,000. 1-1926.

**GROVER:** Lovely 3 BR brick on 2 large lots, great room w/FP, double carport, lots of shade trees \$54,500. 1-1995.

**BETHLEHEM RD.:** Beautiful 3 BR brick on 1/2 acre lot, woodstove, wallpaper thru-out, swimming pool, carport, this home is truly a beauty. \$59,900. 1-1987.

**GRACIOUS COUNTRY LIVING** in this beautiful brick home, 3 BR, 1 1/2 baths, situated on 20 acres of fenced land, 3 barns. 1-1931.

**SOUTHWOOD**

BY **DEAN SPEARS CONSTRUCTION** Inc.

A NEW SUB-DIVISION

Across from Jr. Hi School. One house ready for occupancy now. Lots for sale. City utilities.  
**739-5192**

**Kings Wood Apartments**  
Of Kings Mountain, N.C.  
Now Accepting Applications

For 1 and 2 bedroom apartments. Basic rents range from \$191 to \$213 per month. A security deposit is required. If interested pick up application at job site or call 803-285-9409.  
E.O.H.

**STONEY RIDGE SUB-DIVISION**

St. Lukes Church Road - Off Cherryville Highway

**2+ ACRE LOTS**  
**RESTRICTED MOBILE HOME SITES**  
**739-7760**

**LINWOOD PRODUCE & RESTAURANT**  
805 Cleveland Ave. 739-7308

**-FLOWERS- -GARDEN PLANTS-**

TOMATOES . . . . . 60¢ Lb.  
CANTALOUPE . . . . . 99¢ Each  
SMALL CUCUMBERS 60¢ Lb.  
10-10-10 - 50 Lbs. . . . . \$3.95

**GERANIUMS**

4 SMALL . . . . . \$1.75  
3 1/2" POT . . . . . \$1.75  
6" POT . . . . . \$3.50 And \$4.00  
PETUNIAS . . . . . 12/\$1.25

**WOODS UPHOLSTERY**

'Reopening In Kings Mountain'

We appreciate all our customers and hope we can be a service to you again when needed. We cover household and office furniture.

Please Call **739-7119**  
Clarence Wood, Owner

**Whitey's Fish Camp**

Featuring... EVERY WEDNESDAY SENIOR CITIZENS NIGHT

FISH PLATTER All You Can Eat Tea And Drink Not Included \$2.95

Now Open Tuesday Thru Saturday 4:00 P.M.-9:30 P.M.

Located-Landers Chapel On Long Shoals Rd.

THURSDAY NIGHT IS BAR-B-QUE NIGHT \$3.95 ALL YOU CAN EAT

PHONE 922-8436 Carry Out Orders

Whitey Hartman

Now Booking Parties Large or Small Groups

Go Dallas/Cherryville Hwy. toward Gastonia approx. 4 miles. Turn left on Landers Chapel Road. Whitey's is about 3 miles on the right.

**SOMETHING NEW ON WHITEY'S MENU**  
Bluegrass Music & Clogging Every Friday Night

Don't Let April Showers Get You Down Come By & See Us

**\$200.00 OFF FIRST MONTHS RENT**

Or \$20.00 OFF first 6 months rent with 1 year lease. Ten locations all conveniently located.

**SHELBY/KINGS MTN. PROPERTIES**

Model Open 7 Days A Week

CALL OR COME BY TODAY **739-9626**

Professionally Managed By **GREAT ATLANTIC**  
Shelby-Kings Mtn. Properties