

-Y-

Yates, Eric A. & Sherry, KM5-8-42	62.63
GASTON COUNTY	
Triangle Real Estate	
11-39-2.17	21.70
11-39-2.18	15.65
11-39-2.23	16.70
11-39-2.24	20.05
11-39-2.25	18.20
11-39-2.26	18.35
11-39-2.27	20.10
11-39-2.32	18.20
11-39-71	22.50
11-39-72	22.50
11-39-73	22.50
11-39-74	22.50
11-39-75	22.50
11-39-76	20.45
11-39-77	43.10
11-39-78	20.90
11-39-79	20.70
11-39-84	19.45
11-39-85.01	2.50
11-39-86	6.30
11-39-87	6.20
11-39-88	6.70
11-39-89	8.50
11-39-90	5.80
11-39-91	5.80
11-39-92	6.30
11-39-97	2.50
11-39-105	19.00
11-39-119	16.55
Anthony, Gloria, 11-39-94	159.23
Bell, Michael, 11-39-98	140.93
Brooks, Jimmy L. & Gail D., 11-39-106.00	185.15
Burns, Patsy P., 11-39-113.00	137.55
Burris, Carl A. & Gloria, 11-39-67	183.63
Carrier, JoAnn S., 11-39-110	138.60
Childers, John W. & Julia, 11-39-52	156.05
Clinton, Frances E., 11-39-60	145.40
Cobb, Sara K., 11-48-57	239.15
Corry, Ruby C., 11-39-83	Bal. 50.43
Davis, Glenda Fay, 11-39-118.00	141.45
Fink, Alvin, 11-39-99	138.30
Gash, Kathleen, 11-39-2.06	150.95
Gash, Lila M., 11-39-154	148.40
Guinn, Margaret, 11-39-82	187.60
Hampton, Charles & Betty, 11-39-10.00	228.18
Harris, Willie C., 11-39-120	136.45
Hill, Mary C., 11-39-2.13	149.05
Holland, Janette, 11-39-51.00	153.43
Hughes, Priscilla, 11-39-114	160.68
Jones, Bobby L. & Linda, 11-39-107	184.05
Jones, Hubert & Gwendolyn	161.20
Leeper, Zoe Patricia, 11-39-104	130.70
Mauney, Phyllis E., 11-39-103	158.35
Perry, Thomas R. & Janie, 11-39-13	217.03
Price, Jessie R., 11-39-123	137.95
Ruppe, Ronald C. & Scottie, 11-39-47.00	255.88
Schronce, Clyde E. & Patsy, 11-48-25	232.43
Tallmage, Terry E. & Kathy, 11-39-126.00	178.33
Thompson, Sandra K., 11-39-121	129.15
Vaughn, Era G. & Ida, 11-39-65.00	201.75
Ward, Catherine W., 11-39-17.00, 11-39-13.01	64.25
Watkins, Linda A., 11-39-145.00	173.00
Webber, J.P. Jr. & Carolyn, 11-39-135	144.55
Whitman, Vernon L. & Joan A., 11-39-2.30	169.85
Williams, Albert L. & Helen M., 11-39-129.00	158.05



**CYNTHIA IVESTER**  
Cynthia  
In Contest

Cynthia Ivester, daughter of Brenda and David Ivester, competed in the 1986 North Carolina Teen Pageant. She placed first in Personal Interview and was runner-up for Miss Congeniality. She received a trophy, \$50.00 cash scholarship, certificate, Miss Teen Gym bag, and an invitation to compete in the 1987 Teen pageant. The pageant was based on five categories: scholastic achievement, personal interview, formal wear, speech or talent, and volunteer work. The pageant was held in the Carolina Ballroom at Adam's Mark Hotel in Charlotte. The pageant consisted of 93 contestants from various cities throughout North Carolina. Miss Ivester is a junior at KMSHS and is presently employed part-time at Kings Mountain Pool and Garden. Cynthia's sponsors were her parents and family, Plonk Brothers, Optimist Club and Amity Finance, all of Kings Mountain.

**John Hardin**  
Is Commended

John S. Hardin, son of John W. and Jackie Hardin of Rt. 5, Kings Mountain, was commended by William H. Webster, Director of the Federal Bureau of Investigation, for exceptional work for fiscal year 1985. Hardin, a Data Transcriber at FBI Headquarters in Washington, D.C., was presented with a certificate of recognition by Juanita Carter, who represented Director Webster, at a small ceremony at the FBI building. Hardin has been with the FBI since February, 1985. He is a 1979 graduate of Kings Mountain Senior High School.

**Swimming Opens**  
At Moss Lake

The swimming area and concession stand at Moss Lake will open on the next four weekends from 12 noon until 6 p.m. Beginning June 7, the swimming area will be open seven days a week from 12-6 p.m. The seven-day schedule will end on Labor Day.

**Christmas**  
**EMPORIUM**

314 E. King St.  
**739-5561**  
Tues.-Sat. 10:00-5:00 PM

**MOTHER'S DAY**  
**SPECIALS**

- Scented Dried Apple Wreaths W/Bow
- Mother/Grandmother Porcelain Mugs & Picture Frames

**Chorus Spring Concert Thursday**

Annual Spring Concert by the Kings Mountain Senior High School Chorus will be held Thursday night at 8 p.m. at B.N. Barnes Auditorium. The program is under direction of Eugene Bumgardner with Lynn Echols as piano accompanist. The public is invited and admission is free.

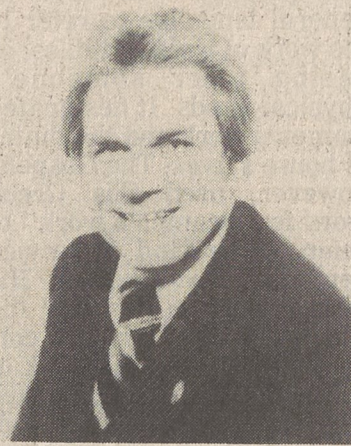

**PASTOR**  
**JIMMY HOLMES**

**Word**  
**Of**  
**Life**  
**Church**  
Presents

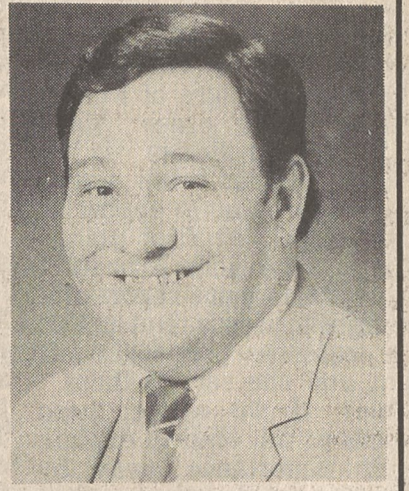

**EVANGELIST**  
**BOBBY RAY**

**Three Nights**  
**You Will Never Forget**

If you like a church service where the singing is alive, the preaching is anointed, the sick are healed, the lost are saved, and you leave different than when you came, you will love this three night meeting.

**EVERYONE WELCOME**

**122 CHEROKEE STREET**  
**MAY 8-9-10**  
**7:30 Nightly**

**CLEVELAND COUNTY**  
**CHORAL SOCIETY**

Seeking applications for Choir Director. Paid position. Send resumes to P.O. Box 12, Shelby, N.C.

**PIANOS**

USED PIANOS  
**\$195 to \$895**  
(1 Year Guarantee)

RENTALS  
**\$29.95**  
Per Month

**Taylor Music** 310 S. Broad St. Gastonia

"WE TUNE AND REPAIR PIANOS"  
**867-4568**

**Mother's Day**  
**Gifts**

Give her a beautiful gift of.....

- Dresses
  - Sportswear
  - Coordinates
  - Jewelry
  - Separates
  - Scarves
  - Handbags
- and much more!

**Elizabeth Shop**

Up Front Akers Center, Gastonia  
864-5051

**There's a**  
**THIEF in**  
**your**  
**backyard!**

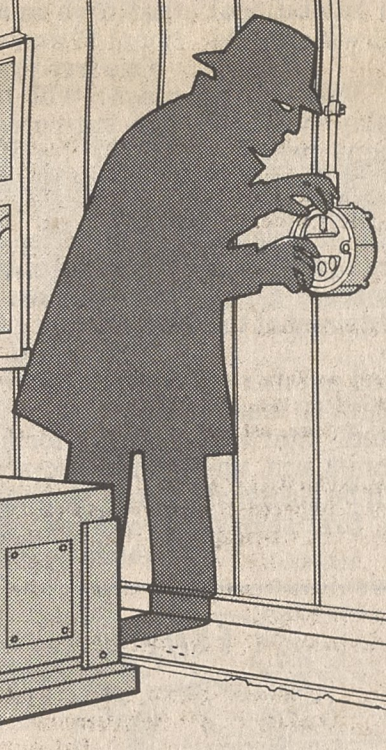

**T.H.E.™ II Heat Pump Air Conditioner by Coleman keeps you from being robbed by high utility bills.**

**REWARD YOURSELF!**

There's a thief in your backyard in the form of your old inefficient air conditioner. It robs you every month through your utility bills. T.H.E.™ II (The High Efficiency) Heat Pump Air Conditioner by Coleman can stop the energy thief cold. Call your Coleman Dealer today.

T.H.E.™ II Heat Pump Air Conditioner both heats your home in the winter and air conditions it in the summer. Get the best of both worlds with a Heat Pump by Coleman.

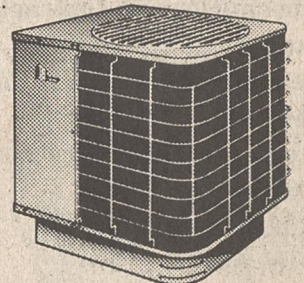

The T.H.E. II (The Most Efficient Air To Heat Pump) Heats Your Home In The Winter And Air Conditions It In The Summer With 12 SEER Rating And An 8.95 HSPF. Compare These Ratings With Any Other Brands.



HEATING & AIR CONDITIONING

**T.H.E.™ II (The High Efficiency) Heat Pump**

SALES & SERVICE - COMMERCIAL - RESIDENTIAL

**SHELBY HEATING AND AIR CONDITIONING, INC.**

3124 Sulphur Springs Rd., Shelby, N.C.

CALL US AT 487-7877

Unlimited License #

We Service What We Sell • Bank Financing Available