

ESSAY WINNERS — Principal Hugh Holland presents DAR essay awards to Amy Dixon and DAR citizenship medal to Jaime Mullinax during recent Bethware School Awards Day ceremony.

## New Train Station Opens

**From Page 3-A**  
elements. A freshly paved parking lot has space for 10 cars, as well as handicapped parking at this accessible facility.

At this time train service is limited to Amtrak's "Crescent" service. This run connects New York and New Orleans with daily service. Northbound service arrives in Gastonia at 12:24 a.m. (just after midnight) taking ticket holders to Washington, DC, Philadelphia and New York, among other stops. The Southbound "Crescent" stops in Gastonia at 2:48 a.m. for those willing to brave the late hour for comfortable and roomy travel to points South. Along the way to New Orleans, common destinations are Atlanta and Birmingham. The station is opened promptly at 11 pm and 2:00 am nightly by Amtrak custodian Lane Adams. Adams remains on duty until each train departs and assures the safety of his late night travelers and any hardy well wishers.

To inaugurate service on Wednesday, Amtrak's Washington Division District Supervisor, Ralph Mangum will be on hand to see that rail travelers make it to the new station. Mangum said that he is pleased Amtrak has this opportunity to better serve Gaston and Cleveland Counties with improved station facilities. His hope is that more people will choose rail travel and continue the resurgence of passenger service in this area.

The new station can be reached from I-85 at the East Gastonia-Hiway 7 Exit. Take Ozark Ave (7), one block west to Piedmont Ave. Turn left and follow to Airline Ave. The station is visible across the tracks on the left.

Those familiar with the road signs pointing them to the old sta-

tion should see the City of Gastonia road crew repositioning them toward the end of this week.

Since there is no ticket agent at Gastonia, ticketing can be ar-

ranged through Amtrak agents throughout the area at no additional charge. In Kings Mountain and Gastonia, Noel Travel Center can assist you with your rail plans, or dial 1-800-USA-RAIL.



Kings Mountain Convalescent Center

A White Oak Manor Community

**NEEDED:** Nursing Aides with certification degree or at least 1 year's experience in nursing home care. Please apply in person at Kings Mountain Convalescent Center, 716 Sipes Street, Kings Mountain, NC.

P.O. BOX 588  
716 SIPES STREET  
KINGS MOUNTAIN, NC 28388  
(704) 739-8192

# HONDA

## TWO DOOR COUPES

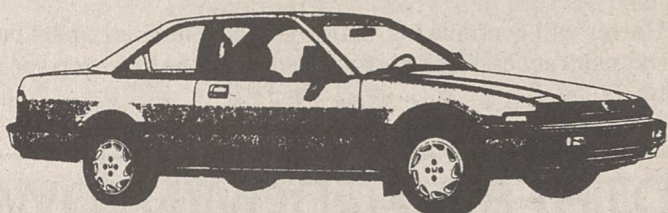

**NOW IN STOCK FOR IMMEDIATE DELIVERY!**

**USED CAR BARGAIN BUYS!**

1988 Honda Prelude.....	\$13,100
1987 Mazda 4-Dr. 626.....	\$9,150
1986 Chevrolet Sport Van.....	\$11,550
22,000 miles	
1986 Honda Accord 4-Dr. DX.....	\$8,195
1986 Cadillac Sedan DeVille.....	\$14,550
22,000 miles	
1986 Honda 4-Dr. LX.....	\$8,995
1985 Ford T-Bird.....	\$6,195
1984 Mazda 4-Dr. GLC.....	\$3,695
1984 Chrysler Lazer.....	\$1,895
1984 Oldsmobile 4-Dr. Omega.....	\$3,295
1984 Oldsmobile Cutlas Coupe.....	\$5,495
1984 Pontiac 6000.....	\$4,445
1984 Mazda RX7.....	\$6,295
1979 Ford Mustang.....	\$1,995

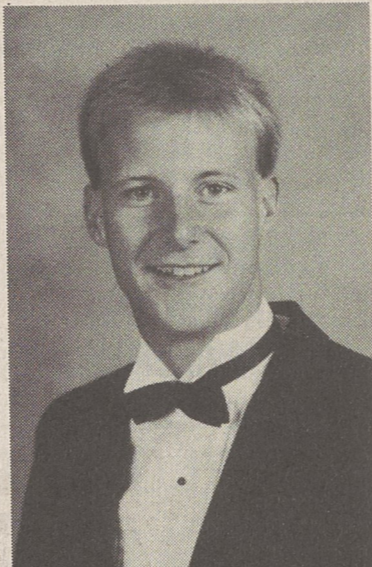

JOHN CAMPBELL

## Campbell Receives Degree

John Marc Campbell of Shelby received a Bachelor of Arts in History in recent commencement exercises at Mars Hill College. John was named to the Dean's List for the spring semester with a 4.0 grade point average.

John plans to begin graduate studies at N.C. State University in August and pursue a Masters in Applied History.

John is the son of Joe and Lynda Campbell of Shelby and the grandson of Mr. and Mrs. John Martin Lynn and the late Herman and Elva Campbell of Kings Mountain.

## Sgt. Johnson Is Promoted

--Marine Sgt. Garland T. Johnson, son of Mary Johnson of Route 1, Grover, has been promoted to his present rank while serving with 2nd Marine Division, Camp Lejeune, N.C.

He is a 1983 graduate of Kings Mountain High School, Kings Mountain.



ST. MATTHEWS  
LUTHERAN CHURCH

201 N. Piedmont Avenue

offers

**A SUMMER EARLY SERVICE**

9:15 A.M.

Sunday Morning

Coffee and rolls following in the Auditorium  
Summer Sunday School — 10:00 A.M.



Shelby  
Phone  
484-0422

Belmont  
Phone  
825-1941

We make it simple.

Hwy. 74 By-Pass

Winner of Honda's Quality Delivery System

# "Your Pick"

THIS WEEK!

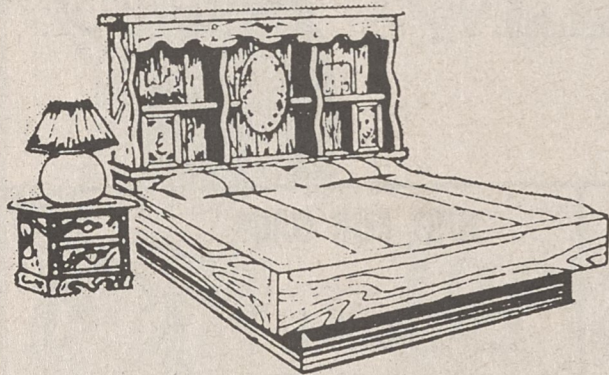

**CHOICE OF MONTROSE  
POSTER BED  
OR  
SEVERAL BOOKCASE  
WATERBEDS!**

WITH MATCHING SOLID WOOD  
DRESSER HUTCH AND NIGHT STAND.

**\$899**

FREE DELIVERY WITHIN 20 MILES

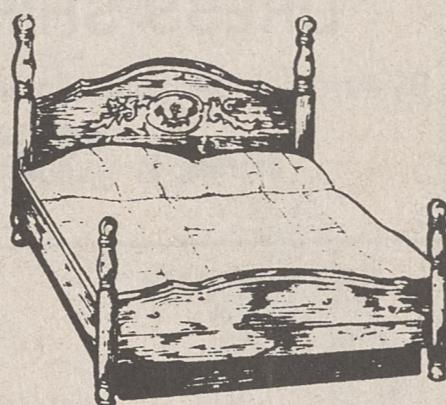

Bed includes: Mattress, heater,  
liner, plywood deck, stand,  
pedestal and fill fit.

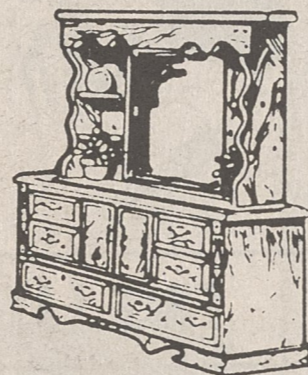

• FINANCING AVAILABLE

• 90 DAYS SAME AS CASH

# WES BOLICK'S WATERBEDS

MARKET PLACE — SHELBY

Phone 481-1700

OPEN DAILY 10:00 A.M.-8:00 P.M.  
Sunday 1:00-6:00

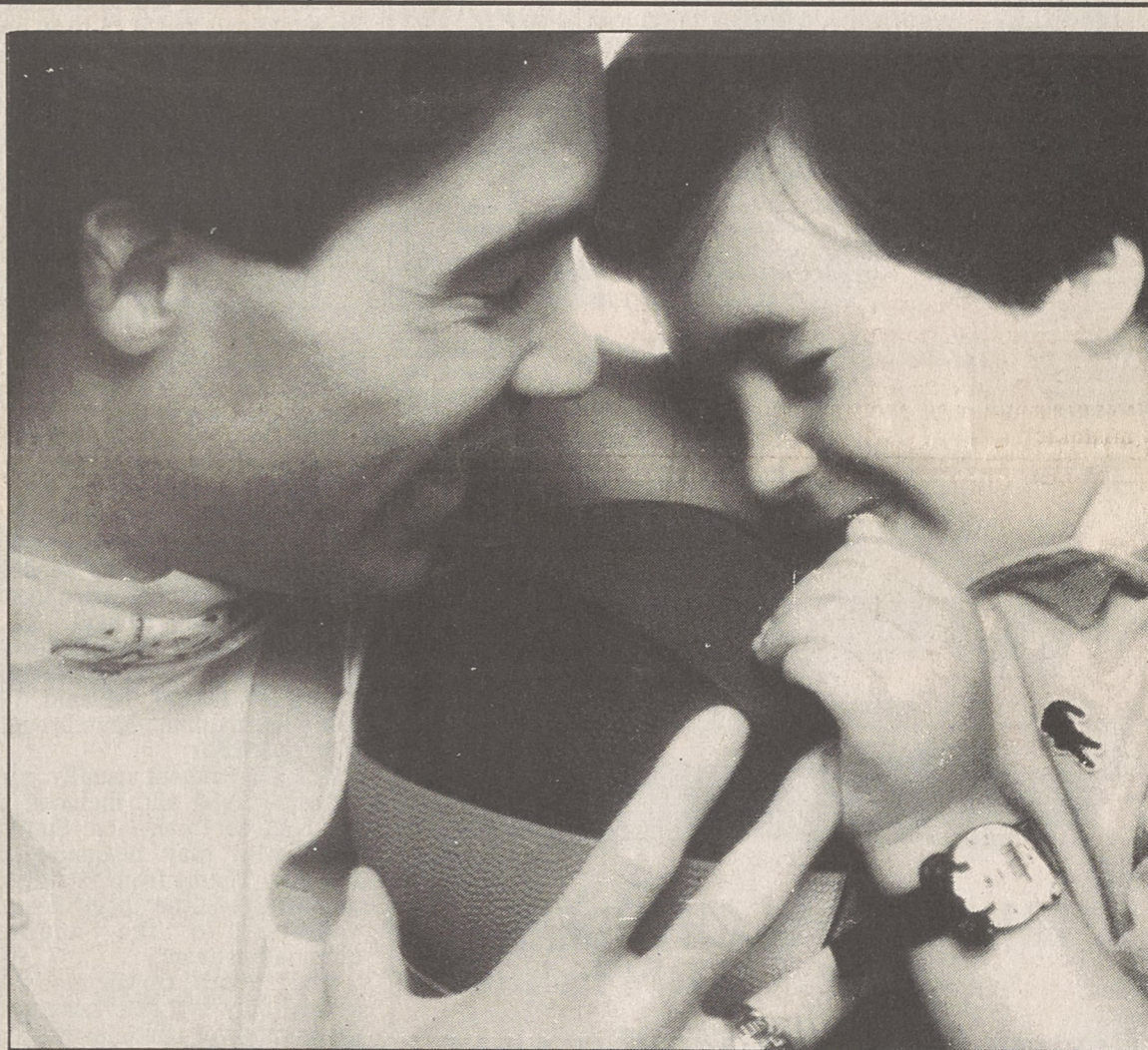

GIVE HIM ANYTHING HE WANTS.

Remember  
Dad this  
Father's Day  
with a special  
gift from one  
of our many  
fine stores  
and we'll  
Thank You  
with Free  
gift  
wrapping.  
Saturday,  
June 18,  
ONLY. Just  
present a  
receipt from  
any mall  
store to the  
attendant at  
Center Court.

# Times To Remember

## EASTRIDGE MALL PART OF THE FAMILY

I-85 & New Hope Rd. Gastonia, N.C.

Shop Eastridge Mall Mon. - Sat. 10 AM - 9:30 PM, Sun. 1 PM - 6 PM