

Wanted Dependable Person With a van to deliver newspapers in Kings Mountain area. Part time (Wednesday only). Apply in person to Denice Talbert Kings Mountain Herald Mon & Thurs. 8 am-5pm.

Otis Falls Insurance

Life, Health, Home Owners, Medicare Supplement, & Rest Home Care

Compare Our Major-Medical With Other Programs.

Kings Mountain • 739-5392

Lincoln County Shrine Club Presents THE FANTASTIC SHAKERS

IN CONCERT
Sunday, November 12th
2:00 P.M.



Lincolnton Citizens Center
BRING THE WHOLE FAMILY

SPECIAL GUEST - JOEY ADAMS

For Tickets & Info Call 735-0428
\$7.00 Advance \$8.00 At The Door
CHILDREN UNDER 12 - \$3.00

This Concert Is To Benefit The Lincoln County Shrine Club Building Fund

**2 Commercial Spaces in one building
1 1/2 block from 74 By-Pass
Cleveland Ave.
739-7308**

EXCITING NEWS! READ THIS

If you would like to join a company that,
Works regular 50 wks. a year
Has holidays off with pay
Gets bonus twice a year
Good hospitalization ins. (co. contributes)
Has profit sharing plan (no cost)

Higher starting base rate with extra incentives for productions workers

Earned days off with pay for length of service to the company.
Job opportunities in cutting, sewing and boxing departments.
If interested call or come by.

HEWLETT MFG. CO.
WEST ACADEMY ST.
CHERRYVILLE, N.C.
435-3766

BRUCE'S RADIATOR SHOP

108 S. Oriental Ave.
Kings Mtn., N.C.
(Beside Harris-Teeter)
Open 7:00 a.m. - 7:00 p.m.
(704) - 734-0953

Come By And Let Us Service Your Radiator For The Cold Months Ahead

**We will Install Anti-Freeze For \$10.00 + Tax per Gallon
Check your Hoses, Belts & Etc.!**



The management of **ROGERS FORD** would like to welcome Claude Ross as Sales Manager. Claude brings to us 15 years of experience in automobile sales. Come By and See Claude For A Great Deal!

ROGERS FORD

Hwy. 150 • Cherryville, N.C. • 435-6892
Call Our Toll-Free Number 1-800-228-1736

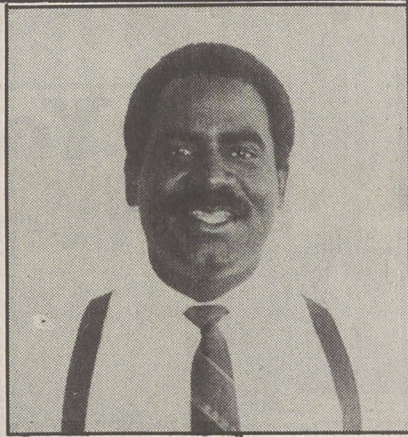

The management of **ROGERS FORD** would like to welcome Jay Jones to our Sales Staff. Jay brings to us 9 years of experience in automobile sales. Come By And See Jay For A Great Deal!

ROGERS FORD

Hwy. 150 • Cherryville, N.C. • 435-6892
Call Our Toll-Free Number 1-800-228-1736

SUNDAY NIGHT NFL TONIGHT 8PM LIVE

DALLAS VS WASHINGTON

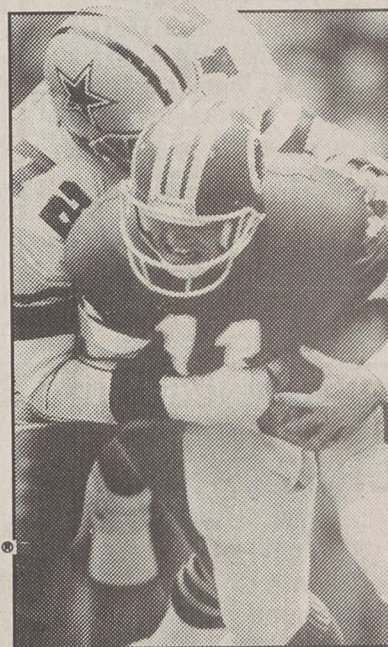

NFL GAMEDAY™ Picks and Previews 11:30AM
NFL PRIMETIME™ All the Day's Highlights 7PM



ESPN is only available through authorized distributors. Programming subject to blackout or change. ©1989 ESPN, Inc.

Call Today For FREE INSTALLATION Plus 1/2 Off 1st Month Basic Cable
Offer expires 11-24-89

In Kings Mountain Call 739-0164



In Cherryville Call 435-5449

JONES INTERCABLE

SOLD

COLDWELL BANKER

Don Peeler Realty Inc. 482-3861

An Independently Owned and Operated Member of Coldwell Banker Residential Affiliates, Inc.

Expect the best.

"Bethlehem Estates"



Real Country Living in this spacious 3 BR, 2 BA energy efficient Duke Power "Max" home. Bright and sunny greatroom w/spectacular view from bay window, large deck, parquet flooring in dining area plus many more extras. Priced for your family at \$75,900.00!! MLS 10970

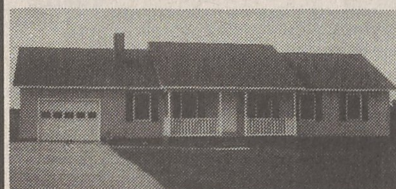

Custom Built 3BR 2BA home in prestigious "Bethlehem Estates." Floor plan featuring inside laundry, fireplace, custom kitchen, spacious closets, garage, large bedrooms and much more for only \$77,900.00!! MLS 11266.

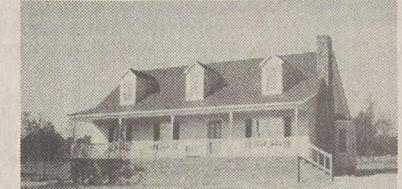

BRAND SPANKING NEW!! 4 bedroom, 3 full baths, 2350 sq. ft. with absolutely beautiful view!! ONLY \$101,900.00 Located in prestigious "Bethlehem Estates." Call Today!! MLS 11264

Three (3) Residential Building lots available!!! Conveniently located between Shelby and Kings Mountain on Longbranch Road. To Be sold separately at \$4,500.00 each or as package deal for \$12,500.00. Call 482-3861 for details.

Call Us For New And Pre-Owned Homes In The Kings Mountain And Shelby Area!!! We Have Properties

Priced In The

\$20,000's - Shelby Area
\$30,000's - Shelby Area
\$40,000's - Apple Hill Acres Area
\$50,000's - Williamsburg Acres Area
\$60,000's - Bethlehem Estates Area
\$70,000's - Bethlehem Estates Area
\$80,000's - Bethlehem Estates Area
\$90,000's - Bethlehem Estates Area
\$100,000's And Above!

***Excellent Financing Available!
*Up To 97% Financing To Qualified Buyers!
*2 Hour Credit Check For Fast Service!!**

Martha B. Carpenter.....482-1453
Ralph S. Elliot, Jr.....484-0102
Bill O'Mallan.....484-9826
Rick Walker.....481-8811
Helen Johnson.....482-2498
Nan Nicholson.....739-7163
Rick Walker.....481-8811
Charlie Bridges, Sales Manager.....482-9910
Don Peeler, Owner-Broker.....487-0701

An Independently Owned and Operated Member of Coldwell Banker Residential Affiliates, Inc. AMERICAS LARGEST FULL SERVICE REAL ESTATE COMPANY

CALL US TODAY!!

810 W. Dixon Blvd. Across From Governors Inn 482-3861



JERRY KING

REAL ESTATE APPRAISALS

First Union National Bank
Second Floor
Kings Mountain
734-0700



Re-Elect

HUMES HOUSTON

District

2

Commissioner

Tuesday

November 7th

pd. pol adv.

Auction Sale

Saturday, November 4, 1989 10:00 am
Estate of Kenneth Wayne Whisnant

Of Route 1 - Sherrills Ford, NC

Sale located behind Esso Station at Killian's Crossroads-NC 16 & 150 Denver, NC

Watch For Signs!!!

Consisting of Miscellaneous, Automotive, Restaurant and Household Goods
Some Antique Guns & Others

1970 Monte Carlo (one owner)	Duncan Phyfe sofa, claw feet
1964 Mercury (clean) 2 door	Several living room chairs
1978 Dodge mini motor home, low mileage	End tables and coffee tables
Chev. homemade tractor for logging	Numerous metal bed frames
22 ft. ref. truck body w/Thermo King	Restaurant booths
40 ft. Strick tandem trailer	Wood Doors
Large assortment of new & used car parts, some Corvette	Tape Decks
Ger/Win single axle utility trailer	Soft serve ice cream machine
8 ft. sign on trailer (flashing)	Ice machine (cubes)
5 new office chairs, ver nice	1 4-door ref. cooler box
Roofing shingles (4 squares)	1 2-door ref. cooler box
2 pontoon seats	1 electric stove
Antique ice crusher	1 gas stove (commercial)
Hand truck for moving furniture	Electric grill and hood
2 large utility cabinets	Deep Fryer
80 gal. tank air compressor	gun warmer
GUNS!!!	2 cash registers
1 Savage 12 ga. pump model 32	1 Ithica 12 ga. double barrel - no SN.
1 Wollfontstgot 7 mm bolt SN. 4345	1 Intl. Fire Arms Angdgo Rossi pump
"1934"	22 SN. 624338
1 Remington 870 SN. 654047X 20 ga.	1 Winchester model 60 22 single pump
1 Western Arms 20 ga. double barrel	1 Mossberg model 152 22 w/scope
1 Winchester model 94 30-30 carbine	1 Val-Test 410 single shot
SN. 1823017	Several Hand Guns

Mrs. Lana Whisnant, Executor
5026 Kaiser Island Road
Terrell, NC 28682 Phone 478-2441
Terms - Cash or Approved Check

Sale Conducted by
L.P. Perk Caldwell, Auctioneer, N.C.A.A. 107

Route 2, Box 289, Maiden, NC 28650
Phone: 428-3103 or 428-8833
NOT RESPONSIBLE IN CASE OF ACCIDENTS!

Auction

**REAL ESTATE - CATAWBA COUNTY
27 1/2 Acres divided into 5 tracts
With 8 Room Home on Tract IV**

Saturday, November 11, 1989 11:00 A.M. on Premises

Property located halfway between Maiden and Newton
Location: From Maiden, take Hwy 321 North, go approx. 3 miles turn right on
Prison Camp Road, State Road #1889, go 1/2 mile, property on left.
27 1/2 Acres Divided Into 5 Tracts with (4 Paved Road Frontage)

Tract I 3.915 acres open with 208.27' road frontage
Tract II 4.918 acres open with branch, 292' road frontage
Tract III 6.433 acres open with 461.55' road frontage
Tract IV 3.657 acres with 8 room home and branch
Tract V 8.246 acres open, wooded and a branch with 176' road frontage

TERMS: 10% Down Day of Sale - Balance Within 30 days.

INSPECTION: Representatives will be on the property with maps and information to assist you on Sunday, November 5 from 1:00 - 5:00 P.M.

FREE TURKEYS TO BE GIVEN AWAY! FREE TURKEYS TO BE GIVEN AWAY!

CONCESSION AVAILABLE

For further information and maps call 735-0428 or 735-2825

Sale Conducted by
Craig P. Gates
REAL ESTATE AND AUCTION CO.
NCAL # 4607