KMSHS CLASS OF 1955 REUNION-Pictured are returning members of the Class of 1955 who held a reunion Saturday at Kings Mountain Country Club. Back row, from left, Ken Cook, Betty Prince Antonich, Fern Barrett Windsor, Bob Littlejohn, Jim Robbs, Bob Wilson, Ken Cook, Charles Hord, Jerry Ross, Harry Barrett, George Hord and Charles Yelton. Front row, from left, Etha Hawkins Bumgardner, Betty Cable Lewis, Kay Henderson Davis, Christine Still, Marilyn Tesseneer Smith, Barbara Verity Ducker, Janice Stogner Dimira, Joyce Dixon Dye, Mary Alice McDaniel, Joyce Gladden Dumas, Louise Tucker, Pansy Guyton Bell, Rachel Jolly Caune, Elaine Goforth Clack, Earl Marlowe and Shirley Ware Byrd. Thirty-one members of the 59 member-class returned for the third reunion of the class since high school graduation. Absent from photo: Dewitt Blanton and Gerald Lovelace.

RIBBON-CUTTING AT WALKING TRACK-Norma Bridges, right, chairman of the Parks & Recreation Commission, cuts the ribbon officially opening the new walking track at Jake Early Memorial Park. Also participating in the ceremonies were other members of Parks & Recreation Committee and John Grant and Kevin Champion of the staff of Champion Landscaping. From left, David Hancock, KM Recreation Director; Jim Guyton, Scott Neisler, city commissioner, Champion, Twyla Robinson, Mearl Valentine, Grant and Bridges. Not pictured: Gerald Carrigan, also a member of the committee.

Summer Reading Program

From Page 6-A

elders," said Nuemand,

At the end of the program, Nueman taught the children to sit on the floor in the African manner, and to sing a song in two African languages. He also played some African music and showed a short video on some of the African countries. Exhibits around the room displayed various art, artifacts, and products of Africa. Of particular interest were the ebony carvings which included animals, such as elephants, deer, and lions, as well as figures of the king and queen and other people. Mr. Nueman explained that the king wore a necklace of beads. Sometimes the king would wear the beads over his mouth for weeks at a time, but when he wore the necklace down around his neck, he would go out of the palace and talk to the people.

Other items in the display included beautiful table mats woven of raffia or banana stalks, as well as a wooden bowl and a fork and spoon, and a woven jewelry box.

On the walls were hung some samples of cotton fabric which were exported from Africa.

Graded programs will continue throughout the summer and the children will have a chance to read and learn more about that unique continent on the other side of the world. Nueman will also conduct an adult program about Africa on Thursday, July 26, at 6 p.m.

Wednesdays-preschool class (ages 3, 4, 5) 10:30, Wednesdays-teens (going into grades 7 & 8) 3:00, Thursdays-primary (going into grades 1, 2,3) 10:30, Thursdays-juniors (going into grades 4,5,6) 3:00, July 11, Hanna Barbera character, 10:00, July 25-slides on Egypt, 3:00, July 26, Adult programs on Africa by Moses Nueman 6:00, August 7-Safari: party, presentation of awards, 3:00, August 10-trip to Mint Museum, 8:45.

Suspects

From Page 1-A

three felony counts of aiding and abetting assault with a deadly weapon with intent to kill inflicting serious bodily injury, and one misdemeanor charge of injury to personal property.

Police have drawn up 28 warrants to be served on seven people.

The incident is still under investigation.

LAUREL HILLS
One Stop For All
Your Gardening Needs
Annual Flats
$8.50 each or 2 for $15.00
LAUREL HILL
Nursery, Greenhouse & Florist
LOWER SPENCER MTN.
DALLAS ROAD
(704) 824-3514
HOURS:
MON.-SAT.
9:00-6:00
SUN
1:00-5:00
VISA
MasterCard

METROLINA MATTRESS & WATERBED OUTLET
501 EAST FRANKLIN BLVD., GASTONIA • Phone 866-4975 •
½ BLOCK UP FROM TONY'S ICE CREAM
NEW STORE HUXLEY VILLAGE SHOPPING CENTER
HWY. 74, SHELBY, NEXT TO FAMILY DOLLAR STORE
• Phone 487-1660 • LOWEST PRICES ANYWHERE!
Nite table additional
4 Pc. Bedroom
• Table • Mirror
• Chest • Headboard
Sale $298
Waterbed SALE $139
Any Size $169 King Size Bookcase
MATTRESS SALE-SAVE UP TO 1/2-LOW PRICES
SPECIAL SALE
SOLD IN SETS
Twin 2 Pc. Set $77 Set
Full 2 Pc. Set $97 Set
12 Year Warranty
Twin Ea. Pc. $59
Full Ea. Pc. $85
Queen 2 Pc. $239
King 3 Pc. $299
15 Year Warranty
Twin Ea. Pc. $79
Full Ea. Pc. $95
Queen 2 Pc. $269
King 3 Pc. $349
20 Year Warranty
Twin Ea. Pc. $99
Full Ea. Pc. $129
Queen 2 Pc. $299
King 3 Pc. $399
$249 Complete Any Size
$269 Any Size
2x6 SOLID PINE BUNK BED
With 2 Bunkie Mattresses
Heavy Duty Solid Wood
MATTRESS INCLUDED
SALE $178
DAY BED
• Sides
• Springs
• Back
$88

WIN
Days Of Thunder Tickets
At The Following Locations
J. FALLS EXXON
I-85, 161
KM EXXON
Battleground Ave., and Kings St.
W.F. McGILL EXXON
E. King St., and Piedmont Ave.
ATTEND DAYS OF THUNDER
June 27, 1990 At Cinema 4
In Shelby With Freddy Smith
Local Racing Legend
Drawing On June 26
Drop This Coupon Off At Any Of The Above Locations.
NAME_____
ADDRESS_____
PHONE # _____

THE THUNDER ROLLS IN EXXON'S "DAYS OF THUNDER" FAMILY FUN BOOK.

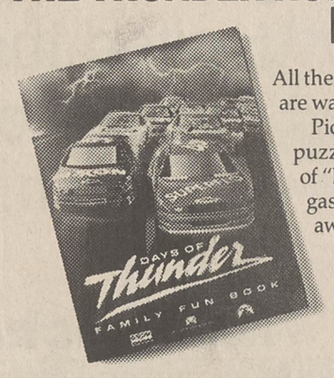

All the thrills of Paramount Pictures' new movie, "Days of Thunder,"™ are waiting for you when you drive into any participating Exxon station. Pick up your Family Fun Book, filled with twenty pages of games, puzzles and background stories about NASCAR racing and the filming of "Days of Thunder." Best of all, it's free,* with any fill-up of Exxon gasoline at participating stations. So drive into Exxon today and drive away with the excitement of "Days of Thunder."

DON SIMPSON/JERRY BRUCKHEIMER FILMS

"Days of Thunder" TM & © 1990 Paramount Pictures. All Rights Reserved.
*Offer may vary at participating stations. Limit one booklet per visit. © 1990 Exxon Corporation.

The Thunder rolls this summer at theaters everywhere.
EXXON