

Horseshoe Tourney Planned September 15

The K.M. Parks & Recreation Department is interested in conducting a Horseshoe Tournament on Saturday September 15. The department will use the response from this tournament to determine the need for future tournaments and permanent facilities. The tournament will consist of men's single and doubles, women's singles and doubles, and mixed doubles. Entry fee is \$4.00 per person per event.

National Horseshoe Pitchers Association will govern play with official shoe size no more than 7 1/4 inches wide, 4 3/8 inches long and shall not weight more than 2 pounds.

Official scoring for the vent will be as follows: Closest shoes to stake 1 pt.--2 shoes closer than opponents 2 pts.--1 ringer 3 pts.--2 ringers 6 pts.--1 ringer and closest shoe of same player 4 pts.--2 ringers against opponents ringer is 3 pts.

In order to assure proper pairing and awards pitchers are encouraged to pre-register at the Kings Mountain Community center from 8:30 a.m. 8:30 p.m. Monday-Thursday and from 8:30 a.m.-5:00 p.m. on Fridays. Day of Tournament registration must be completed from 9:00 a.m. to 9:45 a.m. to be assured a place in the draw.

The department will develop 4 new sets of pits beside Jake Early Ballfield for this event. All area pitchers are encouraged to participate in this event as the department is interested in running tournaments on a regular basis and, if interest justifies, establishing a league next spring.

Interested persons are asked to call the Community Center for more information. (734-0449 or 739-9631).

COACH PROFILE

Name: Chuck David Gordon
Age: 30
Address: 1208 Northwoods Dr.
How Long: 7 years
Native: Kings Mtn.
Education: Appalachian State University
Coaching & Teaching History: Kings Mtn. Sr. High, 8 1/2 years
Family: single

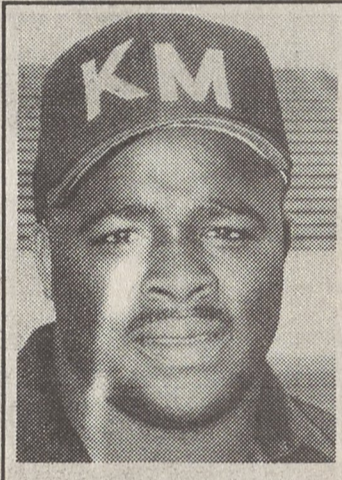

Church & Civic Organization: Kings Mtn. Recreation Commission, Fancy Hill Baptist Church

Hobbies: "watching TV"

Most Memorable Coaching Experience: win over Smokey Mountain during the 1989-90 season

Worse Experience: 1984 Football Season!

Biggest Challenge Coaches Face Today: Making the sport fun for the kids!

Most Enjoyable Part Of Job: Watch the players mature!

Best Advice For Students: Believe in yourself

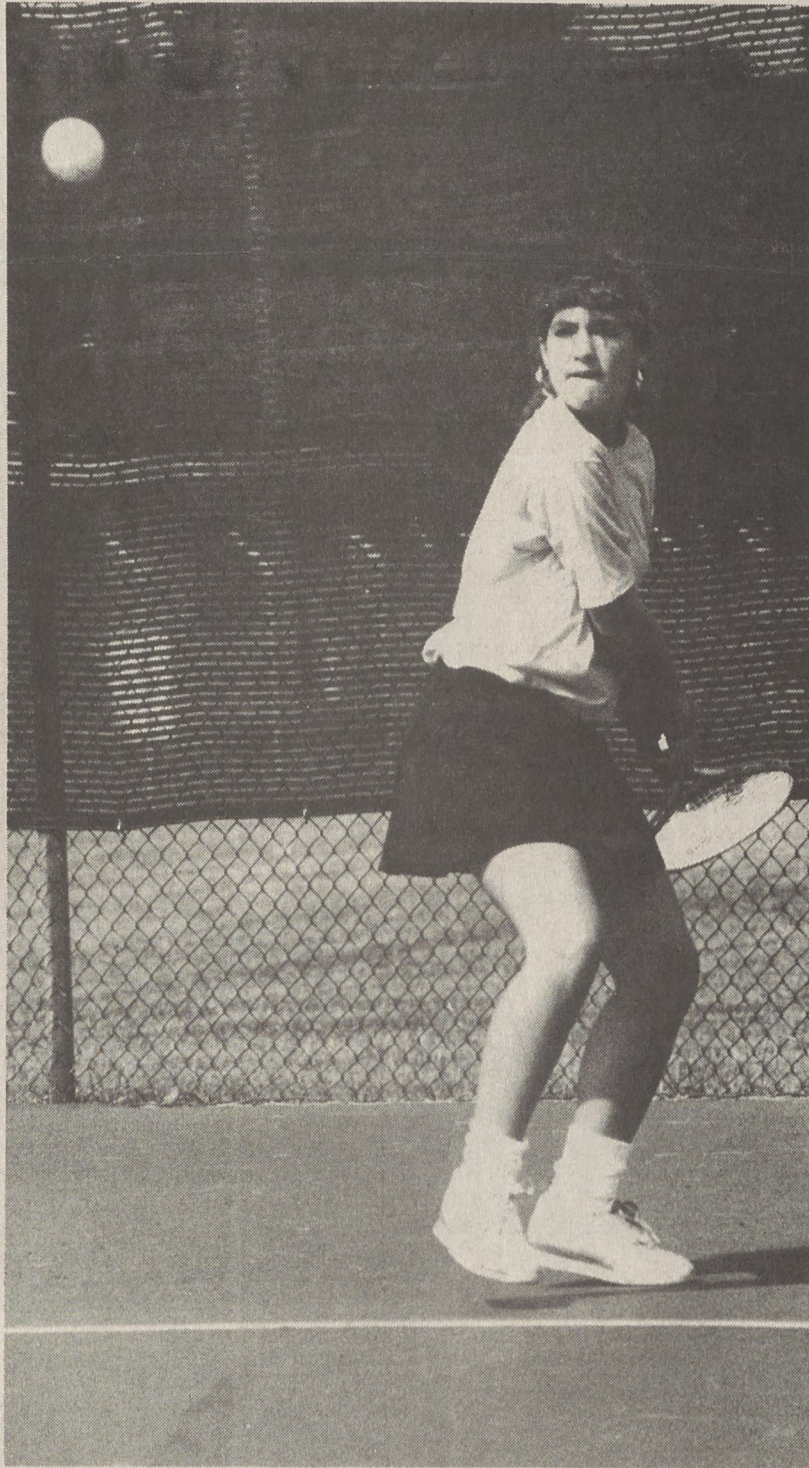

CHRISTI DIXON
Returns For KMHS Netters

KMHS Girls Tennis Team Should Be Contender Again

Kings Mountain High's girls tennis team hopes to contend for a third straight Southwestern 3-A Conference championship this fall.

Coach Diane Dooley's ladies began non-conference play this week and hopes a rugged non-league slate will make them stronger when league play begins September 25.

Coach Dooley returns two full-time starters from last year's team, which was 6-0 in the conference and 10-2 overall. The KM ladies haven't lost a conference match since 1987.

Susan Hendricks and Christie Dixon are the returnees. Others playing in the top six positions are Euaary Siphaphone, Phonphet Phetsakone, Holly Harmon and Melanie Bumgardner. Rounding out the team are Jennifer Gibson, Siamphone Phanthalack, Carrie Sipe, Sharon Horton, Douang

Moungane, Edie Hicks and Carla Moore.

"We're going to struggle through the non-conference matches," says Dooley. "We play Myers Park, which has people who are ranked in the state, Ashbrook and East Lincoln, who are always strong, and several other good teams. But when we get to the conference we should be a real contender."

THE SCHEDULE

Sept. 4 - Hibriten; Sept. 5 - at East Lincoln; Sept. 6 - at Crest; Sept. 11 - at East Gaston; Sept. 13 - Cherryville; Sept. 18 - Myers Park; Sept. 19 - Ashbrook; Sept. 25 - at Burns; Sept. 27 - South Point; Oct. 2 - at R-S Central; Oct. 3 - at Shelby; Oct. 9 - North Gaston; Oct. 11 - at East Rutherford; Oct. 16 - Open; Oct. 22-26 - Tournament.

DR. JEFF MAUNEY

Podiatrist

Specializing in diseases & surgery of the foot.
 Announces new office hours for Kings Mtn. Office.
 Wednesday by Apt. 9:00 a.m.-5:00 p.m.
487-6672

106 Edgemont Dr.

(Behind Kings Mtn. Hospital)

Quality Care for the following conditions:
 Heel pain, ingrown nails, bunions, corns and calluses, diabetic foot care.

THE DANCE ACADEMY

Jane Campbell Dance Academy

**Late Registration:
 Classes Start Sept. 10th
 To Register Call 480-8201**

- BS Degree in Dance Education
- Member of Dance Masters Of America
- Member of Dance Educators of America



THE DANCE ACADEMY

CHRISTMAS AT BILTMORE HOUSE
 ASHEVILLE, N.C. DEC. 1, 1990
 \$99 Per Person includes

- Breakfast biscuit and drink
- House, Gardens and Winery Tour
- Holiday Luncheon at Deepark Restaurant
- Christmas shopping at Biltmore Square (Asheville's newest Mall)
- Comfortable, first-class motorcoach transportation.

COUNTRY CHRISTMAS IN NASHVILLE-NASHVILLE, TENN. DEC. 14, 15 & 16, 1990
 \$199. Per Person includes • The Hermitage and Tulip Grover Tour
 • Grand Ole Opry • Car Collectors Hall of Fame
 • Barbara Mandrell Country and Christmas Shop
 • Country Music Hall of Fame and Studio B
 • Tennessee State Capitol Tour • Ryman Auditorium and Museum
 • "Christmas At Twitty City" • Christmas Shopping at Rivergate Mall
 • Sunday Brunch at Opryland Hotel • Friday Buffet Dinner
 • Comfortable First-class motorcoach transportation.

LIBBY'S MOTORCOACH TRAVELS
 P.O. Box 1156 Kings Mountain, N.C. 28086
 739-3707 Mon.-Wed. after 9:00 P.M.
 Thur.-Sunday after 1:00 P.M.

COACH PROFILE

Name: Tony Leigh
Age: 41
Address: P.O. Box 515, Grover
Native: Kings Mtn.
Education: B.S. degree from Gardner Webb College
Coaching & Teaching History: 15 years Health/P.E. & coaching, Pisgah, Bessemer City, Kings Mtn.
Family: wife, Pam; son, Andrew (9); daughter, Ashley (5)

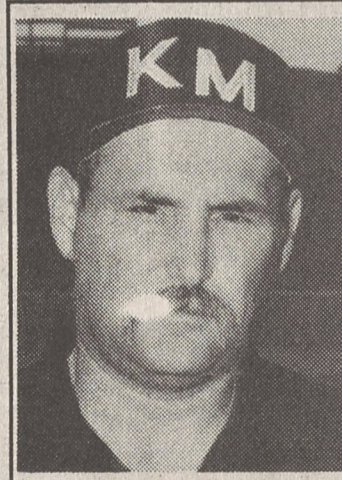

Church & Civic Organization: David Baptist Church

Hobbies: Athletics & watching my children grow up

Most Memorable Coaching Experience: winning in 5 overtimes at Smokey Mtn.

Worse Experience: Losing to East Rutherford in 1989

Biggest Challenge Coaches Face Today: Greeting an enjoyable experience for athletes against all of today's distractions

Most Enjoyable Part Of Job: Watching players mature

Best Advice For Students: Enjoy life as a student and athlete

Comments: I enjoy teaching and coaching at KMHS

This is all you need to pay for your subscription.

Paying for your subscription to The Kings Mountain Herald has become more convenient than ever. Call 739-7496 and use your MasterCard or VISA.

Tracy's Gift Shop

Lobby: KM Hospital
739-3601

Roses,
Mums,
Dish Gardens
Fresh & Beautiful

Mon - Sun:
10:00 AM to 8:00 PM

Fresh, and Silk Flowers

Designed by Dee Dee Yarboro Formerly of Dee's Florist
New owner: Jerry Mullinax

Balloons for any occasion!

Why bring it with you? Call or visit us today.

Place orders

We gladly deliver to rooms!