

Kings Mountain District Schools bus routes

Bus Routes for 1991-92 School Year:

BETHWARE SCHOOL
#44 - (Driver, Tim Price, first stop 7:20)

A.M. Route - Bethware School to Crocker Road, turn around at Parr Drive, right on Crocker Road, left on Jack Adams Road (2400), turn around, left on Crocker Road, right on Robinson Road (2400), left at Raintree, left on Phifer Road, right on Phifer Circle (2251) to Bethlehem Road, left on Bethlehem Road, left on Earney Drive, left on Phifer Road (2256), right on Bethlehem Road by Bethlehem Estates to Yarbrow Road, turn around, left on Bethlehem Road, left on El Bethel Road, back to Bethware School.
#53 - (Driver, Tracy Pullen, first stop 7:20)

A.M. Route - Bethware School to crossroads 1001, Oak Grove to 1001, left on New Camp Creek Church Road (2033), left on Oakmount to Candlewood to Starmount (2183), to New Camp Creek Church Road to Oak Grove (2026), to Lovelace Road, right on Reep Road (2610), right on Oak Grove Road to Hillcrest MHP, right on 1001 by Kathleen's Nursery to Jamestown Court back to Oak Grove to Bethware.

#94 - (Driver, Sheina Powell, first stop 7:20)

A.M. Route - Bethware School to Stoney Point to Oak Grove Road, right on Oak Grove Road, right on Wooding Place, turn around, right on Oak Grove Road, right on Bell Road, turn around, back to Oak Grove Road, left on Wave Road, back to Oak Grove Road, right on Foxfire Lane to Croft, back to Oak Grove Road, left of Ware Loop, left on Brook Road, right on Rollingbrook, right on Oak Grove Road, left on Patterson Road, right on Wright Road, turn around, right on Dillon Road to Patterson, back to Bethware School.

#111 - (Driver, Betty White, first stop 7:15)

A.M. Route - Betty White's home to Reliance Road, back to Hwy 74, left on Hwy 74 to Dennis Store, back west on 74 by Animal Hospital to Williams Road (2041), to Richland Drive (2611), to Bethlehem Road (2245), right on Barrett Road, right on Tepee Drive (2249) into Indian Trails, back to Barrett Road, right on Barrett Road to Longbranch Road, right on Longbranch Road (2238) to Hwy 74, right on Hwy 74 to Business Exit, back to Bethware School.

#146 - (Driver, Frances Leonard, first stop 7:20)

A.M. Route - Bethware School to Bell Road, left on Bell Road to Rollingbrook, right on Rollingbrook, left on Ebenezer Road, left on Ridgeview to Branchwood, left on Ebenezer Road to Goforth, turn around, back to Ebenezer Road to Rollingbrook, left on Rollingbrook, left on Oak Grove Road, by Suburban MHP, right on Putnam Road, left on Patterson Road, right on countryside Road, back to Bethware School.

#211 - (Driver, Debbie Sizemore, first stop 7:30)

A.M. Route - Bethware School to Pine Manor, back to Bethware School.
#216 - (Driver, Ann Bailey, first stop 7:20)

A.M. Route - Bethware School to El Bethel Road, right on El Bethel Road, right on Yarbrow Road, right on Bethlehem Road, left on Barret Road, left on Range Road, right on Alan Drive, left on Grey Drive, left on Greyfield Drive, right on Range Road, left on Bethlehem Church Road, right on Bethlehem Road, right on McDaniel Road, right on Blalock Road, right on Bethlehem Church Road, right on Bethlehem Road, back to Bethware School.

EAST SCHOOL

Bus 355 A.M. - Leave East at 7:25 a.m., Ridge Street to Cleveland Avenue, turn right on Groves Street to Northwoods Drive - 1 st stop by Linwood Day Care to Redwood Circle to Loblolly Lane, back to Northwoods Drive to Alpine Drive back to Northwoods Drive back to East.

A.M. 2nd Load - Leave East at 7:45, Ridge Street to Cleveland Avenue, right to Woodside Drive, right to Katherine Street, left at Henry Street, left on Rhodes Street, left on Jackson Street, left on Cleveland Avenue, right on James Street, left on Grace Street, right on Church Street, left on Lynn Street, right on Cleveland Avenue to East.

P.M. - 1st Load - Leave East at 2:35, Ridge Street to Cleveland Avenue to Groves Street to Northwoods Drive to Carolina Garden apartments, back to East, then same as 2nd A.M. load.

P.M. - 2nd Load - Leave East at 2:50, Ridge Street to Cleveland Avenue to Groves Street to Northwoods Drive to Redwood Circle to Loblolly Lane, to Northwoods Drive to Alpine Drive to Northwoods Drive, back to East.

Bus 326 - 1st Load - Leave East on Cleveland Avenue to King Street to 216 (Grover Road) to Dixon School Road, left to Timms Circle to Grover Road, right to Crawford Mobile Home Park, right on Parkdale Circle, North on Grover Road to Park Grace School Community, continue up Grover Road to Kings Mountain. Falls Street, MonteVista, Dickson, Cherokee, to Gold Street, right to Kingswood Apartments, Gold Street, East to #161 to Mauney Mill, Oriental Avenue, Floyd Street to King Street, to Deal Street to Ridge Street to East School.

2nd Load - Leave East to by-pass to Piedmont Avenue to Linwood Road, to Second Street Area, Stowe Acres, Center Street, to Piedmont Avenue back to #74 By-Pass and return to East School.

P.M. routes reversed.

GROVER SCHOOL

Bus 347 - leave Grover School turn left proceed to Highway 29. Turn left proceed to Bunch Mfg. and Bethlehem Road. Turn left proceed to Margrace Road. Turn right, proceed to Landmark Apartments. Turn around proceed to Crocker, turn right, proceed to Robinson Road, turn around, proceed to Margrace Road, turn right and proceed to Quincy Road, turn left proceed to First Street, turn around go back to Quincy Road, proceed to Mail Street, to Isley St., turn left onto Margrace Road, proceed to Highway 216 and 29, turn right proceed to Long Branch Road, proceed Bethlehem Church Road, turn left, proceed to Hwy 226, turn left and return to Grover School.

Bus 325-Leave Grover School, turn left, proceed to Highway 29, turn left, proceed to Battleground Road, turn right, proceed to Dixon School Road, turn left, proceed to Jim Patterson, turn left, proceed to end of road, turn around and retrace to Dixon School Road, turn left, proceed to Wells' Road, turn right, proceed to end of road, turn around and retrace to Dixon School Road, turn right, proceed to Stewart Road, turn right, proceed to Farris Road, turn left and go to end of road, turn around and retrace to Dixon School Road, turn right, proceed to Bethlehem Road, turn right, proceed to S.C. state line, turn around and retrace to Dixon School Road, turn right, proceed to I-85 at service station, turn around and return to Battleground Road, turn right, proceed to Caveny Road, turn left, proceed to Elm Road (in S.C.), turn right, proceed to Highway 29, turn left, proceed to Grover School.

Bus 336-Leave Grover School, turn left, proceed to High 29, turn left, pro-

ceed up Grover Road to Dixon School Road, proceed to Tin Mine Road, turn left go to end, turn around, retrace to Dixon School Road, turn right, proceed to Compact School Road, turn left, go to end of road, turn around and return to Dixon School Road, turn left, proceed to Grover Road, turn right, proceed to Bethlehem Road, turn right, proceed to Margrace Road, turn left, proceed to Dixon Diary Road, turn right, proceed to Kilgore Road, turn right, proceed to Roy Bell Road, turn left, proceed to Long Branch Road, turn right, proceed to Bethlehem Church Road, turn left, proceed to Highway 226 (Cleveland Ave.) turn left, proceed to Grover School.

Bus 341 - Leave home on 226, turn right proceed to Bethlehem Church Road, turn right, proceed to Long Branch Road, turn left, proceed to Byron Place, turn left, go to end of road, turn around and return to Long Branch Road, turn left onto Long Branch Road and proceed to Beason Creek, turn around and return to Bethlehem Church Road, turn left and go to end of road turn around and return to Bethlehem Church Road, turn left and proceed to McDaniel Road, turn right and proceed to Bethlehem Road, turn right and proceed to White Plains Development, turn right and proceed to Plantation Drive, turn left onto Tara Terrace, proceed to White Plains Drive, proceed to Tara Terrace, turn right, proceed to White Plains Drive, turn left onto White Plains Drive, proceed to Bethlehem Road, turn right and proceed to Margrace Road, turn left onto Margrace Road and proceed Quincy Street, turn right for to first street, turn around and return to Margrace Road, turn left onto Margrace Road, proceed to Highway 29, turn right onto Highway 29 and proceed to Long Branch Road, turn right proceed to Mullinax Road, turn left proceed to Bethlehem Church Road, turn left proceed to Hwy. 226, turn left and proceed to Grover School.

Bus 319 - Leave Grover School turn left onto Carolina Ave., proceed to Hicks Road go to end of road, turn around and return to Carolina Ave., turn right, proceed to Hwy #226, proceed to Mallard Road, turn left onto Mallard Road, proceed to Lavender Road, turn right, proceed to Rippy Road, turn left onto Rippy Road, proceed to S.C. State line, turn left onto Holly Ridge Road, turn around in driveway at the sixth house, return to Rippy Road, turn right and proceed to Lavender Road, turn right, proceed to Highway 226, turn right onto 226, proceed Hardin Circle, turn right onto Hardin Circle, proceed to Blackburn Drive, turn right, proceed to Watterson Road, turn left, proceed to Andrews Drive, turn right, proceed to Ayers Road, turn right, go to end of road, turn around and proceed to Watterson Road, turn left to proceed to Blackburn Drive, turn left, proceed to 226, turn right, proceed to Hardin Circle, turn right onto Hardin Circle proceed to 226, turn right onto 226, proceed to Grover School.

NORTH SCHOOL

Bus 328 - 1st Load - Leave North School to Bridges Street to Cansler Street, turn left on Ridge Street, right on City Street, right on West King Street, right on Tracy, right on Ellis Street, left on Cansler Street, right on Bridges to North School.

2nd Load - Leave North School to Bridges Street, turn left on Cansler Street, right on Walker Street to Waco Road, go down Waco Road to Peavy Road, right on Peavy Road, right on Scism Road, left on Cherryville Road, right on Chestnut Ridge Church Road, turn around at Gaston County line. Return on Chestnut Ridge Church

Road and turn right on Cherryville Road. Go to Goforth Road, left out Goforth Road to Rollingbrook, right on Rollingbrook, right on Ikeland Drive, Rollingbrook Court Area, back to Rollingbrook and right to St. Luke Church Road, right on St. Luke Church Road to Cherryville Road. Return on Cherryville Road (#216) to #74 By-Pass, left to Cleveland Avenue (#161) to Northwoods. Stop at Entrance to Carolina Gardens. Return to North via #74 By-Pass, Lackey Street, and North Ramseur Street.

Bus 356 - 1st Load - Leave North School to Bridges Street, left on Cansler, right on Waco Road, left on Watterson Street - load students living in Ashbrook Park, Belvedere Circle and Harmon Court. Turn left at Mount Zion Church to Tracy Street - load student - continue to Cansler Street, left on Cansler Street, right on Bridges Street to North School.

2nd Load - Leave North School on Bridges Street, left on Cansler Street, right on Highway 74, right on Goforth Street, left on Sipes Street, left on Sims Street, straight across Highway 74, to West Mountain Street, right on Phifer Road/Country Club Road, left on Sherwood Lane to Roxford Road and right into Ashley Park, circle around via Garrison Drive, Merrimont Avenue, Townsend Terrace, and back out Garrison Drive to Highway 74. Turn right and go our Shelby Road to Kings Mountain Animal Clinic. Turn left back down #74, right into Country Creek area, then serve East bound #74 to South Roxford Road, right on South Roxford Road, left on Gold Street for one block then left to #74, right to Piedmont Avenue, left on Piedmont Avenue, right on Ridge Street, left on Carpenter Street, left on East Parker Street, right on Piedmont Avenue, left on Lackey Street and right to Ramseur Street to North School.

WEST SCHOOL

Bus 308 - A.M. Central/West School, Mountain Street to Phifer, Fulton Drive, Rhea Street, Manor Road, Mini Street, Ark Street, Margrace Road, Chesterfield Apartments, V.F.W. Road (turn around), Princeton Drive, Pinehurst, Amhurst, Lee Street, Somerset Street, Southwood, Scotland Drive, Williamsburg Court, Phifer Road, Gold Street, Sims Street, Crescent Hill Area, Hillside to Gold Street, King Street to Central/West.

P.M. - 1st Load - Central/West School, Cansler, Crescent Hill Area, Sims Street, Mountain Street, Phifer Road, Fulton Drive, Rhea Street, Caldwell Street, Maner Road, Mini Street, Marigold Street, Ark Street, Margrace Road, Chesterfield Apartments, V.F.W. Road, Central/West School.
P.M. - 2nd Load - Central/West School, Cansler Street, Mountain Street, Phifer Road, Fulton Road, Princeton Street, Pinehurst, amhurst, Lee Street, Somerset, Southwood, Scotland Drive, Williams Court, Central/West School.

Bus 13 - Central/West School, Ridge Street, Cleveland Avenue, down

FACTORY MATTRESS SALES

205 S. Battleground Ave. Kings Mountain - 739-6019 Mon-Sat 9:00-5:30 - CLOSED WED.

90 DAYS SAME AS CASH 4 Drawer Chest \$49.95

Hickory Bedding
FIRM INNERSPRING \$87. WHILE THEY LAST FULL SET \$107.

TWIN SET FULL SET
We Sell Sealy Posturepedic For Less

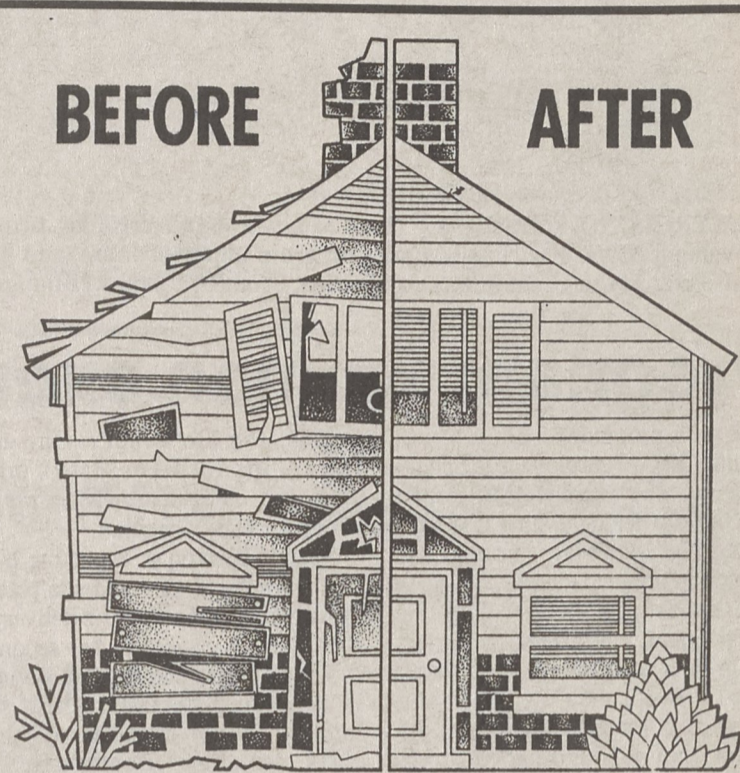

SEE WHAT A DIFFERENCE OUR HOME EQUITY LOANS CAN MAKE

Use one of our Home Equity Loans for home improvement, and you'll notice the appearance and increased value of your house. At tax time, you'll find the deductible interest makes a welcome difference in your bottom line. Visit one of our loan officers or call us today for more information.

First Carolina Federal Savings Bank
KINGS MOUNTAIN 300 W. Mountain St. 739-4781
GASTONIA 529 S. New Hope Rd. 865-1111
SHELBY 1238 E. Dixon Blvd. 484-0222
Since 1907

FREE OIL*
AND WASH
WITH ANY MAJOR REPAIR
August 14 thru August 30, 1991

TRANSMISSION SERVICE \$59.95
GM CARS ONLY + TAX

SERVICE BEFORE AND AFTER THE SALE
Mr. Goodwrench
GM QUALITY SERVICE PARTS
BAUCOM MEANS BETTER BUYS

FRONT END ALIGNMENT \$29.95
+ TAX

LARGE ENOUGH TO SERVE YOU, SMALL ENOUGH TO KNOW YOU

Sales: Harry Splawn Ken Mills
BAUCOM CHEVROLET-GEO, INC.
Kings Mountain, NC • 739-6011 • 1-800-676-3492 • Hours: Mon-Fri 8:30-7:00; Sat 8:30-5:00 *PARTS NOT INCLUDED
Sales: Brian Benfield Tommy Benfield

SUMMER SAVINGS EXPRESS
GET YOUR BEST DEAL NOW!

 1991 RX7's Emotions Run Quick And Wild. Come Drive The Exciting Mazda RX-7.	 1991 NAVAJO'S 4X4 MOTOR TREND '91 TRUCK OF THE YEAR AND IT'S LOADED!	 1991 MIATA'S BEST DEALS EVER GREAT SELECTION Most Trouble Free Sports Car In America
 1991 626's \$1000 REBATE	 1991 323's THE COMPLETE SMALL CAR, PERFECT FOR MIXING WORK AND PLAY	 MEASURE ITS LUXURY FROM DEEP WITHIN! Come Experience The Mazda 929
 BE COMFORTABLE IN FAST COMPANY THE MAZDA MX6	 1991 MPV's THERE'S NO PLACE LIKE HOME? MAZDA MPV HAS SEATING FOR SEVEN!	 1991 PROTEGES \$800 REBATE
 1991 4x4's HOW TO PLAY HARD BALL - MAZDA 4X4 TRUCKS	 1991 4x2's #1 IN CUSTOMER SATISFACTION THE MOST TROUBLE FREE IN AMERICA	 #1 DEALER IN THE SOUTHEAST FOR CUSTOMER SATISFACTION

SHELBY MAZDA
74 BY-PASS EAST
SHELBY, NC
482-6771