

Hopper, Shalash earn diplomas

By CHRIS NANNEY
Special to The Herald

Self-fulfillment and the satisfaction that accompanies it can be achieved through hard work and dedication.

That's what two recent adult high school graduates of Cleveland Community College have learned by going back to school.

Grace Hopper of Shelby and Brenda Shalash of Kings Mountain received their adult high school diplomas this spring. Through their personal successes, they hope to encourage others to return to school.

Hopper, 43, realized that doors weren't open to her because she lacked her high school diploma. It was through the encouragement of her youngest child that she returned to school.

While attending school orientation at No. 3 Elementary School in Patterson Springs with her 11-year-old daughter LaShonda, Hopper visited the school's Family Resource Center. While walking through, Hopper and her daughter both saw brochures which asked parents if they had completed high school.

"I talked with the high school instructor, Deborah Ray," said Hopper, "I told her I couldn't do it and she told me that I could."

Hopper knew that finishing high school would pay off by opening the door to more opportunities. It was just a matter of going ahead with the process.

"It was hard to put my pride behind, having others know I hadn't graduated, but I had to go on," said Hopper. "All I had to do was walk in that door and they would help me and that's what I did."

Hopper admits there were times when she thought she wouldn't make it. She credits her instructors at No. 3, Deborah Ray and Gail Ross with helping her through. Her perseverance has paid off with a job that she enjoys and one that she could only have gotten with a high school diploma.

Hopper now works in the Family Resource Center at No. 3 as a parent patron. Her job is to help parents get involved in their children's education.



Grace Hopper, left, and Brenda Shalash recently received their high school diplomas. They encourage others to return to school to complete their education.

"It's lifelong learning," said Hopper. "I never let myself dream. Now I can dream."

Brenda Shalash, 27, said she made a mistake by dropping out of Kings Mountain High School in the 10th grade. Although she later completed the General Educational Development (GED) Preparatory Program, she said it really didn't help toward better job opportunities.

"Basically I went back for the purpose of getting a better job," said Shalash, "A friend talked me into going and I went from there on."

Shalash completed her studies at the West Elementary Parent Center in Kings Mountain. She has overcome sickness in both her family and herself. Her husband has cancer along with other health problems.

"It's been great knowing I've accomplished something in my life," said Shalash. "I want to finish my education out."

Shalash plans to enter the college program at Cleveland Community college in the fall quarter. She hopes to eventually receive a degree in Radiologic Technology.



MARY ARISTA BARRETT
Arista Barrett celebrates seventh birthday June 25

Arista Barrett celebrated her seventh birthday June 25. She celebrated with friends and family at a pool party at her home on June 26.

Arista and 30 guests enjoyed a baseball cake with ice cream and snacks. Arista is a ball player on the Red Sox coach-pitch team.

Arista is the daughter of Mary Ann White.

Grandparents are Mr. and Mrs. Jim White of Kings Mountain, Mr. and Mrs. Michael Weatherford of Lattimore, and Mr. and Mrs. Ken Barrett of Gastonia. Her great-grandparents are Mr. and Mrs. Clyde Cook of Shelby and Mrs. Eva Barrett of Kings Mountain.

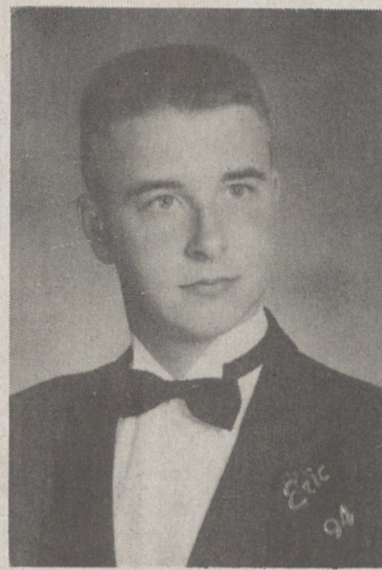

ERIC ALAN PAGE

"I feel like I had the best teachers I could have," said Shalash. "Everyone has been wonderful to me."

The teachers Shalash gives credit to are Mary Nantz, Barbara Bridges, Ann Martin and Eddie Phillips. She emphasizes that there was no limit to what they would do to help.

"I can't stress enough to everybody, no matter what comes up, you can get through," said Shalash. The teachers will help you as a friend."

Eric Alan Page Enlists in Army

Eric Alan Page has enlisted in the US Army and begins basic training July 15 at Fort Jackson, SC.

He will receive special training as a wire installation technician.

Eric is the son of Billy and Dana Page. He has two sisters, Sarah, 5, and Rachell, 11 months.

Grandparents are Fred and Jean Greene and Ben and Betty Page.

Subscribe To The Herald

Scruggs announce arrival of Jared Parker Scruggs

Richard and Tammy Scruggs of Shelby announce the birth of a son, Jared Parker Scruggs, June 4, 1994, Cleveland Memorial Hospital.

The baby weighed seven pounds, six ounces. He was 19 1/2 inches long.

Grandparents are Jerry and Shirley Scruggs of Kings Mountain and Wayne and Vickie Davis of Mooresboro.

Great-grandparents are A.V. and Reba Davis of Shelby, A.V. and Bessie Queen of Shelby, C.G. and Estelle Vanhorn of Mooresboro and Carlos and Ruth McCreight of Lincoln.

Great-great grandfather is Henry Melvin Cash of Shelby.



JARED PARKER SCRUGGS

Evans, Hardin families to hold annual reunion

The Evans and Hardin family reunion will be held July 10 at Patterson Springs Town House.

Lunch will be served at 1 p.m. Friends and relatives are invited.

Subscribe To The Herald

Independence Day Celebration

July 1 - July 4

79¢

ON:

- Games
- Shoe Rental
- Hot Dogs
- Med. Drinks (20 oz.)

9am - Close

AMF
BOWLING CENTERS

AMF Gastonia Major League
2400 Franklin Blvd. • Gastonia, NC
(704) 867-7243

Classic Outdoor Furnishings

Casual Living Worldwide

20% OFF!

Bar Height Collection The High Tide Collection

B.B.Q GRILLS ASSEMBLED WITH COVER AND GAS!

\$19.99

CHARCOAL

PORTABLE TABLE TOP GRILLS

STEEL CONSTRUCTION

\$24.99

LP GAS

SMOKERS

- ELECTRIC
- CHARCOAL
- WITH COVER
- ASSEMBLED

FROM \$44.50

4 STYLES TO CHOOSE FROM

CHARBROIL PRO CHEF DUCANE

- 235 Sq. in. Primary Cooking Area
- Master-flame™ Precision Cooking System
- Push-Button Ignitor
- Plated Steel Cooking Grid
- 24,000 BTU Dual Burner

\$119.99

\$139.99

- 24,000 BTU's
- 429 sq. in. cooking area
- Porcelain steel cooking grid
- MASTERFLAME™ Precision Cooking System
- Push-Button Ignitor

\$159.99

- 30,000 BTU Dual Burner • 464 square-inch Dual Level Cooking Area • Broil-View Window • Master-flame Precision Cooking System • Heat Indicator in Window • Push Button Ignitor • Porcelain on Steel cooking grid • Fold-down front shelf

\$179.99

- 30,000 BTU's • 270 sq. in. primary cooking area; 194 sq. in. secondary cooking area; 464 sq. in. total cooking area • Porcelain cooking grid • MASTERFLAME™ Precision Cooking System • 15,000 BTU sideburner • Heat indicator • black finish, gray wood accents

TEMCO "AMERICAN DREAM" VENT FREE GAS LOGS

99.9% EFFICIENT

STARTING AT \$299⁹⁵

SALE EXTENDED 1 MONTH ONLY!

4th of JULY SALE

All Patio Furniture & Outdoor Lighting

20 to 25% Off

MODEL #7602

OLYMPIA
Outdoor Lighting

- Rain Proof!
- Lifetime Limited Warranty!
- On Sale Now!

TABLE LAMP

MODEL #3466

OLYMPIA
Outdoor Lighting

- Rain Proof!
- Lifetime Limited Warranty!
- On Sale Now!

4 GLOBE LAMP

SALE

UMBRELLA STAND

DUCANE FROM \$299⁹⁹

- 5 MODELS
- PRO-CHEF LP 4 MODELS
- NAT. GAS

We have Natural gas Pro-Chef Grills!

* All Pro-Chef Grills come with a 15 year warranty!

- 20 TOTAL BBQ GRILLS TO CHOOSE FROM!
- 235 SQ. IN. TO 1,000 SQ. IN.
- COMPLETELY ASSEMBLED
- NO HASSLE

4TH OF JULY SALE!

EPA CERTIFIED

- LARGE HEARTH WINDOWS
- GLASS AIRWASH
- MANUAL AND THERMOSTAT BLOWER SYSTEM
- 43,000 + BTU OUTPUT
- HEATS UP TO 2500 SQ. FT.

\$949⁹⁹ SUPER VALUE!

EXTENDED 1 MONTH ONLY!

CRAFT 4832

BRECKWELL PELLET STOVES

SALE \$200⁰⁰ OFF

- HASSLE FREE WOOD HEAT
- 40,000 BTU OUTPUT
- HEATS UP TO 2250 SQ. FT.

- MARTIN UF29C
- VENT FREE GAS INSERT
- 99.9% EFFICIENT
- BLOWER & THERMOSTAT

\$699⁹⁹

SALE

EXTENDED 1 MONTH ONLY!

FIRE SCREENS

FROM \$19.99

MODEL SHOWN \$34.99

SALE!

FIREPLACE TOOLS

FROM \$14.99

SALE!

- 105 COMBINATIONS!
- PUT YOUR FAVORITE SET TOGETHER!
- CUSHIONS INCLUDED!
- SETS FROM \$127.96 TO \$559.96 ON SALE

865-0316

Craft Stove

207 E. GARRISON BLVD.
GASTONIA, NC 28054

FIREPLACE BBQ & PATIO

10-6 M, T
CLOSED W
10-6 TH
10-5:30 F
10-4 SAT.
CLOSED SUN.

- DELIVERY AVAILABLE!
- INSTALLATION AVAILABLE!
- FINANCING AVAILABLE!
- 10% DEPOSIT HOLDS SALE PRICE!