HOME RUN - Robin Perkins of Kings Mountain's Dixie Major All-Star trots down the third base line while his teammates wait for him at home plate following a home run in last week's State Tournament in Red Springs. Kings Mountain finished fourth and also won the Sportsmanship Trophy.

The **BEST** prices on the **BEST** selection of the **BEST** quality fabrics for every room in your home and quality custom upholstered furniture.

...Simply the **BEST!**

ALL AMERICAN FABRICS

• Quality Custom Made Upholstered Furniture • Fabrics for Every Room in Your Home
• Design Consultants to Assist You • Sample Design Center

9:30-5:00 Monday-Saturday

636 S. Lafayette St., Shelby, NC 282150

Fax: (704) 487-9303 Phone: (704) 482-3271

Meet coaches Monday night at high school

Kings Mountain High School and the Mountaineer Club will host a "Meet the Coaches Night" Monday, August 22 at 6:30 p.m. at John Gamble Stadium.

All student-athletes who are participating in fall sports and their parents are invited to attend. Teams involved include football, volleyball, soccer, crosscountry, girls tennis and cheerleading.

A hot dog supper will be provided. Afterward, the coaching staff will be introduced and each team along with parents will break off into small groups where coaches will discuss rules and expectations for the upcoming season. Fall sports schedules will be given to parents, and parents and students will be eligible to win door prizes.

Athletic Director Phil Weathers said the night provides an opportunity for the public to show its appreciation to players, coaches and the Booster's Club for their contributions to school athletics. Weathers said similar activities will be planned prior to the winter and spring sports seasons.

"We're looking forward to the fall season getting under way," Weathers said. "The coaches are excited about the upcoming year. We'd love to have a big turnout."

Softball practice to begin at KMMS

Girls softball practice will begin this week at Kings Mountain Middle School.

Coach Lori Edwards said there will be a meeting of all persons interested in playing softball Thursday immediately after school.

Tryouts will begin Friday immediately after school.

All girls wishing to participate must have a completed physical examination from their family doctor. Physical forms are available at the school.

Golf tournament set at River Bend

A golf tournament to benefit the Cleveland-Rutherford Kidney Association will be held Wednesday, Sept. 14 at River Bend Golf Club, located on Highway 150 between Shelby and Boiling Springs.

The format is a four-man team, best ball, handicap. Entry fee is $50 and includes cart and green fees.

Starting times begin at 8 a.m.

Anyone who cannot play in the tournament can still support the Kidney Association by sponsoring a hole for $100.

For more information, call Phil Wallace at River Bend at 482-4286.

LORDY! LORDY!
Mary Effie Is
"40"
Love, Us

Movin' Movin' Movin' Movin' Movin' Movin' Movin' Movin' Movin Movin'

We're Moving Out All 94's

SAVE OVER $600

1994 FORD ASPIRE

3 Door, 4 Cyl., 5 Speed Transaxle, Plus All Standard Equipment, St.#9591
List $8,624
SALE PRICE THIS SALE ONLY
$7,999

#1 Selling Car In America

SAVE OVER $2,205

1994 TAURUS GL
4 DOOR - BLUE

Equipment Package 203A. Air, Rear Window Defrost, 3.0 Liter V6 Engine, Speed Control, Stereo Cassette.
List $18,204
Yours For Only
$15,999*

Movin' Movin' Movin'

FACTORY AUTHORIZED CLEARANCE

Ford

We're Movin' Out All 94's

For A Limited Time Only
2.9% APR
ON ALL ESCORTS

SAVE OVER $2,200

1994 FORD ESCORT LX

Loaded with Equipment, Air Condition, Power Steering, Stereo Cassette, Light & Convenience Group, 5 Speed Transmission. St.#NC9632.
List Price Before Discount $12,459
College Rebate $400
Ford Rebate $400
Yours For Only
$9,999*

HURRY INTEREST RATES ARE RISING!

*Plus Tag, Tax, All Rebates Assigned to Dealer. OAC.

LOWEST PRICE OF THE YEAR!

SAVE OVER $3,700

1994 FORD RANGER XLT

4 to Choose from! Example: XLT Trim, Stereo with Cassette, Power Steering, Sliding Rear Window, Chrome Step Bumper, Floor Console, 2.3 Liter Engine, 5 Speed Manual Transmission, Cast Aluminum Wheels, Air Conditioning. St. #NT-4319. List $13,705
Sale Price
$9,999.10*

Discounted Price Includes $300 Rebate, $400 College Grad Rebate.

SAVE OVER $2,000

$500 Commercial Rebate!

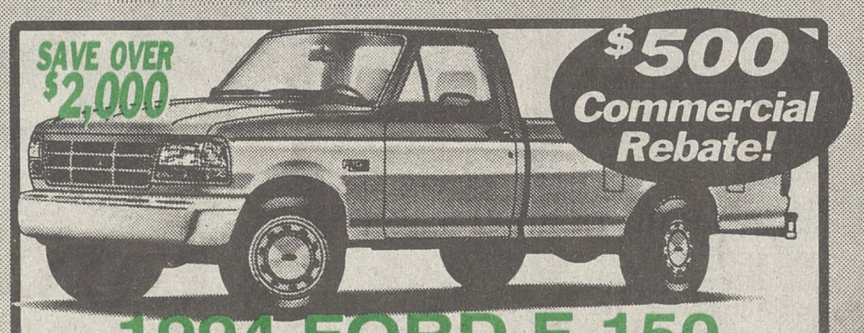

1994 FORD F-150

Includes 498-A Package, XL Trim, Insulation Package, AM/FM Stereo/Clock, Styled Steel Wheels, 4.9 Liter 6 Cyl. Engine, 5 Speed Manual OD Transmission, P-235 Tires, GVWR Package 5250, Sliding Rear Window, Stereo/Cassette, Step Bumper, Knitted Vinyl Bench Seat, Plus Many Other Extras! St.#NT4520. List $14,221
Sale Price
$12,220*

Includes $500 Commercial Rebate, Plus Tax, Tag, All Rebates Assigned to Dealer. OAC.

KEETER FORD

See Steve Hallman, Millie Keeter Spangler, Bill Houser, Rick Ballard, Ralph Hord, H.S. Keeter Jr., Sonny Davis, Kevin Owens, Ted Allen, Ron Epley, Jeff Sams

CLEVELAND COUNTY'S LEADING VOLUME DEALER

1775 E. DIXON BLVD., SHELBY • 482-6791

FORD MOTOR CREDIT

Ford Credit

Red Carpet Lease. Vehicle Leasing Plan

First And Foremost In Financing And Red Carpet Leasing.

Movin' Movin' Movin' Movin' Movin' Movin' Movin' Movin' Movin Movin'