

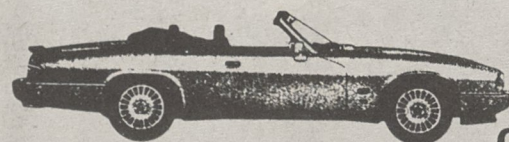

EVERYTHING IS STANDARD



1995 XJS CONVERTIBLE
IT ISN'T EVERYDAY YOU FIND A BEAUTIFUL AND POWERFUL BODY THAT'S AVAILABLE.



1995 XJR FOUR DOOR SEDAN
UNTAMED JAGUAR.

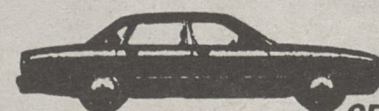

1995 XJ6 SEDAN
CREATED FROM PASSION.



1995 I12
0-60 IN COMPLETE LUXURY.



1995 VANDEN PLAS
IT MAKES GETTING OUT OF YOUR CASTLE WORTHWHILE.

SCOTT CARS

BUICK • JAGUAR • SUBARU



IMPREZA COUPE

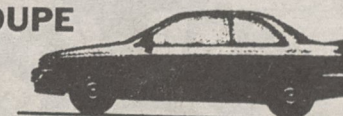

IMPREZA SEDAN



1995 LEGACY STATION WAGON



1995 LEGACY MAIL CARRIER WAGON
ALL WHEEL DRIVE, DUAL AIRBAGS, A/C, PW, PL, P, STEERING

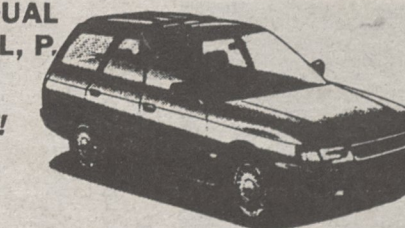

ONLY ONE LEFT!

1994 LEGACY 4 DR. SEDAN
DEMO., LOADED, STICKER \$17,925
SALE PRICE \$14,500



BEST BUY!



BUICK®

The New Symbol For Quality In America.



PARK AVENUE ULTRA
POWER ON DEMAND.

ROADMASTER SEDAN
LARGE SCALE POWER, COMFORT AND SAFETY

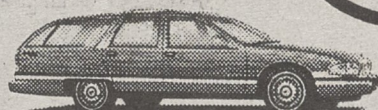
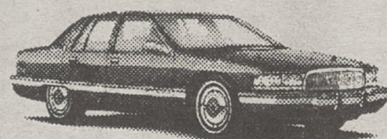

ROADMASTER ESTATE WAGON
WHY ROADMASTER HAS SUCH A BIG FOLLOWING



LESABRE
AMERICA'S FAVORITE FAMILY CAR, MORE ENGAGING THAN EVER!



PARK AVENUE
PURPOSEFUL LUXURY.

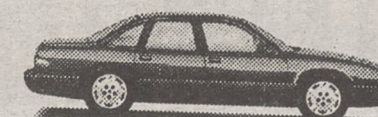

REGAL LIMITED SEDAN
FRESH MEANING FOR "WORLD CLASS."

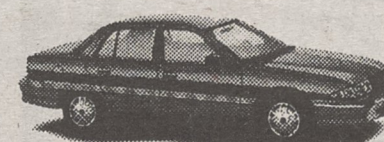

SKYLARK LIMITED SEDAN
COMFORT THAT PERFORMS. PERFORMANCE THAT COMFORTS.



RIVIERA COUPE
EVERYONE WON.



CENTURY CUSTOM SEDAN
THE MID-SIZE LUXURY SEDAN IS MORE CAR THAN EVER.

ONLY A FEW '94 BUICKS LEFT • SAVINGS UP TO \$5600 ON '94 MODELS

1994 PARK AVENUE ULTRA STK # 4B437
ROADMASTER ESTATE WAGON STK # 4B291

ROADMASTER ESTATE WAGON STK # 4B422
ROADMASTER ESTATE WAGON STK # 4B461

SCOTT CARS-400 TYVOLA RD. AT I-77 CHARLOTTE

SCOTT CARS

BUICK • JAGUAR • SUBARU

TRADES
527-7000

• **94 REGAL GRAND SPORT**
4 DR., LOADED, WAS \$19,997 NOW \$19,000

• **94 BUICK SKYLARK CUSTOM**
WAS \$14,997 NOW \$13,800

• **94 BUICK ROADMASTER LIMITED**
BRASS HAT, 7200 MILES, MUST SEE NOW \$25,500

• **91 RIVERIA COUPE**
23,000 MILES, ON SHOWROOM FLOOR, MUST SEE!

• **87 REGAL LIMITED COUPE**
LT. BLUE, VINYL ROOF, SPECIAL \$4,500

• **93 BUICK LESABRE LTD**
4 DR, LOCAL, ONE OWNER, NEW MICHELINS \$17,500

• **94 SKYLARK GRAND SPT CPE**
LOW MILES, PROGRAM CAR, SUPER SALE \$15,500

• **91 BUICK PARK AVENUE ULTRA**
4 DOOR, LOADED, 62,700 MILES NOW \$14,900

• **91 BUICK PARK AVENUE**
4 DOOR, LOCAL, ONE OWNER NOW \$13,900

• **94 BUICK LESABRE LIMITED**
LOADED, WAS \$25,000 NOW \$21,000

• **89 CHEVROLET CELEBRITY**
4 DR, LOCAL CAR, 48,900 MILES NOW \$5,500

• **87 SUBARU GL**
LOCAL CAR, 4 DR WAS \$4,997 NOW \$3,900

• **92 OLDS DELTA ROYALE LS**
4 DOOR, ONE OWNER, 45,900 MILES NOW \$15,500

• **91 CHRYSLER LEBARON**
CONVER., WT/RED, NEW TIRES NOW \$8,500

• **91 CADILLAC SEVILLE STS**
MUST SEE, 51,000 MILES SUPER CAR!

• **94 JAGUAR X-J-6**
4 DR, 14, 842 MILES, WHITE/SADDLE NOW \$42,200

• **92 JAGUAR XJ-6**
4 DR, BLK, S. ROOF, WAS \$30,997 NOW \$28,500

• **91 JAGUAR SOVEREIGN**
4 DR, BRIT. RAC. GREEN, SUNROOF NOW \$23,500

• **90 JAGUAR VANDENPLAS**
4 DR, LOADED, ONE OWNER, NOW \$19,500

• **92 JAGUAR XJS CONVERT.**
16,625 MILES, ONE OWNER BEAUTIFUL CAR!