CLUB

From 7A

due to the celebration of the 225th anniversary of the American Revolution battle.

A new film was shown to club members that depicts the battle that Kings Mountain is famous for. Lopez also showed an illustration of one of the new waysides that is being featured and told of "traveling trunks" that will be sent out nationwide.

A Christmas luncheon is being planned for December 14 at The Cup and Saucer.

The next meeting of the club will be November 21 with Patsy Rountree serving as hostess and Jean Thrift having the program.

FLAG DOWN
a Winning Deal Here
Check The
CLASSIFIEDS!
704-739-7496

COMMUNITY CALENDAR

Mondays

9 a.m.-1 p.m. - Senior shuttle, transportation to KM Senior Center activities. Call the senior center at 734-0447 for more information.

9:30-11:30 a.m. - Ceramics, Kings Mountain Senior Center. Call 734-0447 for information.

10:30-11:30 a.m. - Sit for Fitness, Kings Mountain Senior Center. Call 734-0447 for information.

10:30 a.m. - Do You Remember When?, KM Senior Center. Call 734-0447 for information.

11:30 a.m. - Meal for senior citizens, KM Senior Center. Call 734-0447 for more information.

12:30 p.m. - Quilting class, KM Senior Center. Call 734-0447 for more information.

7 p.m. - City of Refuge (support group for addictions of all kinds). Trinity Church of the Living God, 119 Kristie Lane, Kings Mountain. For more information call 739-0320.

7 p.m. - Second Monday of each month, Kings Mountain Board of Education, Central School, 105 East Ridge St.

7 p.m. - First Monday of each month, Alzheimer's Support Group, Kings Mountain Senior Center. Call 734-0447 for more information.

7 p.m. - Third Monday of each month, The Executive Committee of the Cleveland County Democratic Party meets at Jackson's Cafeteria in Shelby, following Democratic Women.

8 p.m. - AA Big Book Study, every Monday, Serenity Club, Highway 74 at Bethlehem Road, Kings Mountain.

Tuesdays

6 p.m. - Cleveland County Board of Commissioners, first and third Tuesdays, County Administration Building, Shelby.

9 a.m.-1 p.m. - Senior Shuttle, transportation service to KM Senior Center activities. Call 734-0447 for more information.

10:30 a.m. - Bible study, Kings Mountain Senior Center. Call 734-0447 for information.

11 a.m. - Sing-A-Long, third Tuesday of each month, KM Senior Center. Call 734-0447.

11:30 a.m. - Meal for senior citizens, KM Senior Center. Call 734-0447 for more information.

2 p.m. - Third Tuesday, AARP meeting, Kings Mountain Senior Center. Call 734-0447 for more information.

6:30 p.m. - Kings Mountain Lions Club, dinner meeting, second and fourth Tuesday of each month at Kings Mountain Woman's Club.

7 p.m. - Fibromyalgia Support Group, second Tuesday of each month, Central United Methodist Church, Kings Mountain. Persons with fibromyalgia, their spouses and caregivers are invited.

7 p.m. - Kings Mountain City Council, last Tuesday of the month, City Hall, East Gold St.

7:30 p.m. - Southern Arts Society, first Tuesday of the month, at Kings Mountain Woman's Club.

Wednesdays

9 a.m.-1 p.m. - Senior Shuttle, transportation to Kings Mountain Senior Center activities. Call 734-0447 for more information.

10 a.m. - Third Wednesday of month, free blood pressure clinic, KM Senior Center. Call 734--0447.

10:30-11:30 a.m. - Sit for Fitness, KM Senior Center. Call 734-0447.

11:30 - Meal for senior citizens, KM Senior Center. Call 734-0447.

1:30 p.m. - Duplicate Bridge, KM Senior Center. Call 734-0447.

2 p.m. - Exercise class, KM Senior Center. Call 734-0447.

Thursdays

11 a.m. - every Thursday, Self Care Program, Bliss Center in Lawndale, Kings Mountain Senior Center, Boiling Springs United Methodist Church, and Charles Place, Shelby. Call Amanda Helms at 482-3488 for information.

9 a.m.-1 p.m. - Senior Shuttle, transportation service to KM Senior Center activities. Call 734-0447 for information.

11 a.m. - Bingo, Kings Mountain Senior Center. Call 734-0447 for information.

11:30 - Meal for senior citizens, KM Senior Center. Call 734-0447 for information.

12-2 p.m. - Shopping for senior citizens in KM Senior Center program. Call 734-0447 for information.

1 p.m. - Craft class, KM Senior Center. Call 734-0447.

12 noon - Kings Mountain Rotary Club, Patrick Senior Center.

6 p.m. - Kings Mountain Kiwanis Club, Mauney Memorial Library.

7 p.m. - Broad River Genealogical Society, fourth Thursday, Senior Center in Shelby.

7 p.m. - HOPE, a child and parent support group for persons with attention deficit, meets the third Thursday of the month at First Presbyterian Church, Gastonia. For more information call Teresa MacFarlane at 616-6113 day or Pam Lutz at 629-2934 evenings.

Fridays

10 a.m. - Senior Center Cinema, each Friday during January and February, Kings Mountain Senior Center television room. Free admission. Pop corn and coke will be served. Call 734-0447 for more information.

9 a.m.-1 p.m. - Senior Shuttle, transportation to KM Senior Center activities. Call 734-0447 for information.

11 a.m. - Sing for Fun, KM Senior Center. Call 734-0447.

11:30 - Meal for senior citizens, KM Senior Center. Call 734-0447.

2 p.m. - Exercise class, KM Senior Center. Call 734-0447.

7-10 p.m. - Third Friday of each month, KM Senior Center. Call 734-0447 for information.

Saturdays

11 a.m.-2 p.m. - Kings Mountain Historical Museum is open every Saturday and on other days by calling 739-1917 for appointment. See Kings Mountain artifacts and special events displays.

Sundays

3 p.m. - Broad River Genealogical Society meets the second Sunday of each month at the Senior Center, Fallston Rd., Shelby.

Thursday, October 31

10 a.m. - Little Spooks on Parade, Kings Mountain City Hall to gazebo at Patriots Park. Call 730-2103 for information.

10 a.m. - Little Spooks on Parade, courtsquare, Shelby. Call 484-3100 for information.

Friday, November 1

8:30-11 a.m. - Flu shots for senior citizens, ages 55 and older, H. Lawrence Patrick Senior Life & Conference Center, Kings Mountain. No charge with Medicare B; $12 otherwise. Call 482-3488 for more information.

Saturday, November 2

2 p.m. - Backyard Water Features, Crowders Mountain State Park. Learn how to install back yard ponds and bird baths and see what is living in the park's pond. Meet at the visitor center, rain or shine. For more information call the park at 853-5375.

11 a.m.-2 p.m. - Veterans exhibit, Kings Mountain Historical Museum, 100 E. Mountain St. (continues all month). For more information call 739-1917.

11 a.m.-3 p.m. - Hog Happnin, Cleveland County Fairgrounds. BBQ sales to public. For more information call Home Builders Assn. at 484-8700.

7-11 p.m. - Carolina Road in concert at Leatherwoods, 1 W. Warren St., Shelby. $10. Call 480-7323 for information.

Sunday, November 3

2-5 p.m. - Cruise-In at the Square. Antique cars. Food, door prizes. Call 484-0783 for more information.

Wednesday, November 6

1-4 p.m. - Flu shots for seniors, Boiling Springs Baptist Church. No charge with Medicare B; $12 otherwise. Call 482-3488 for more information.

Thursday, November 7

3-5 p.m. - Cecillia Music Club, featuring choral group from Crest High School. Cleveland County memorial Library. Call 482-5359 for information.

8 a.m.-5 p.m. - Holiday bazaar, ham biscuits, crafts, gift items, Shelby Senior Center, 1266 Fallston Rd., (Also Saturday 8 a.m.-noon). Call 482-3488.

Friday, November 8

9-11 a.m. - Flu shots for senior citizens, 55 and older, First Baptist Church, Grover. No charge with Medicare B; $12 otherwise. Call 482-3488 for more information.

Saturday, November 9

9 a.m.-4 p.m. - Kings Mountain Ridgeline Hike, Crowders Mountain State park. Explore the most recently acquired park property hiking from Juniper Ridge to the Boulders Area, a distance of four miles. This is a strenuous hike off established trails. Wear appropriate footwear and clothing. Meet at the visitor center. Hike is limited to the first ten people to sign up. Program cancelled in case of rain. Call 853-5375 for reserve a place and for more information.

7-11 p.m. - Far City Boys in concert at Leaterhwoods, 1 W. Warren St., Shelby. $9. Call 480-7323 for more information.

10 a.m.-4 p.m. - Carolina Pottery Festival, Cleveland County Fairgrounds. $2 admission. Pottery for sale, Call 483-3246 for information.

9 a.m.-4 p.m. - project Wet, Broad River Greenway. Water education programs to supplement school's existing curriculum. Advance registration required. CEU credit available. For more information call 434-2357.

Sunday, November 10

2-4 p.m. - Fall Gentian Hike, Crowders Mountain State Park. Explore the small streams below the Pinnacle summit and search for the last blooming wildflower, the closed Gentian. This is an unusual and interesting plant. Other fall plants will also be identified and discussed. Dress for autumn off trail hiking with appropriate footwear. Meet at the visitor center. Program cancelled in case of rain. Call 853-5375 for more information.

Monday, November 11

10 a.m.-12 noon - Veterans Day Parade, from War Memorial to Veterans Memorial, Kings Mountain. Call 730-2103 for information.

Tuesday, November 12

7:30 p.m. - Cleveland County People and Places, power point presentation of authors Rusty Patterson and Barry Hambright, Cleveland Community College auditorium. Call 484-4139.

VOTE November 5th • VOTE November 5th • VOTE November 5th • VOTE November 5th

CHARLIE HORN
District Court Judge
Cleveland/Lincoln Counties

- *Firm but compassionate judge and desires to continue serving you*
- *40 Years experience as a trial attorney*
- *Family man - married 43 years with 3 children and 5 grandchildren*
- *Life long resident of Cleveland/Lincoln Counties Judicial District*
- *Served in U.S. Army*
- *Wake Forest Law School graduate*
- *Served two years as appointed judge to this seat*

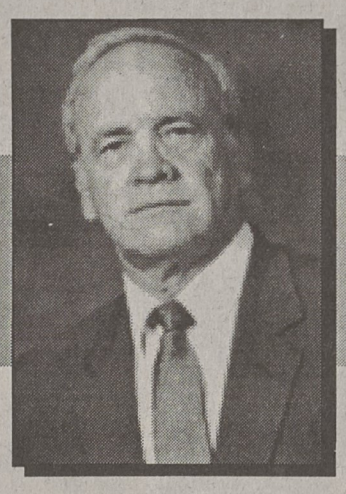

Please Support
CHARLIE HORN
District Court Judge

NC114104

Paid for by committee to Elect Charlie Horn District Court Judge

VOTE November 5th • VOTE November 5th • VOTE November 5th • VOTE November 5th

VOTE REPUBLICAN ★ VOTE REPUBLICAN ★ VOTE REPUBLICAN ★ VOTE REPUBLICAN ★ VOTE REPUBLICAN ★ VOTE REPUBLICAN ★ VOTE REPUBLICAN ★ VOTE REPUBLICAN ★

TAXES TOO HIGH?

NORTH CAROLINA REPUBLICAN PARTY

Opinion of Government Too Low?
Vote for Conservatives Who Want To Restore Fiscal Responsibility and Respect To Government.

Elizabeth Dole *U.S. Senate*
Sue Myrick *U.S. House- 9th*
Cass Ballenger *U.S. House- 10th*

N.C. Supreme Court Bob Orr, Ed Brady
N.C. Court of Appeals Anne Marie Calabria, Bill Constangy, Rick Elmore, Eric Levinson, Stanford Steelman
N.C. Senate 42nd-Jim Forrester, 43rd - Michael Harrington

N.C. House 110th - Debbie Clary, 109th - Patrick McHenry, 108th - John Rayfield
County Commissioner Pearl Burris Floyd, Tom Keigher, John Torbett

District Attorney Michael Lands
Sheriff Tony Robinson
District Court Judge (Non-Partisan) Craig Collins

Vote Republican On November 5

Paid for by Gaston Co. Republican Party

VOTE REPUBLICAN ★ VOTE REPUBLICAN ★ VOTE REPUBLICAN ★ VOTE REPUBLICAN ★ VOTE REPUBLICAN ★ VOTE REPUBLICAN ★ VOTE REPUBLICAN ★ VOTE REPUBLICAN ★

N.C. America's Cover Miss & Cover Boy, USA

November 23, 2002
Kings Mountain, NC - Women's Center
Competition: Beauty, Vogue Sportswear & Casual Wear, Talent, Best Smile, Best Personally/Model, Most Beautiful, Best Fashion, Portfolio, Photogenic
December 7, 2002
Gastonia, NC - Eastridge Mall
Competition: Beauty, Talent, Most Beautiful, Best Smile, Best Personally/Model, Best Fashion, Photogenic, Portfolio

Register: 10:30am - Competition 12:00 noon

Winners in all Age Divisions..... This Could Be You!
Age Divisions: Girls: Birth-11mo.; 12-23mo.; 2-3 yr., 4-6 yr.; 7-9 yr.; 10-12 yr.; 13-15 yr.; 16-25 yr. Boys: Birth-2 yrs. & 3-5 yr.
Entry Forms Call 704-263-2489