

FREE PALLETS AVAILABLE NOW!

Located behind the Herald Building East King Street and Canterbury Road, Kings Mountain, North Carolina.
Get them now, won't last long! First Come, First Serve!

Want your house listed in Multiple Listings call:

Becky Ross
REALTORS & ASSOCIATES
435-4187 or 435-8510
E-mail us @ BRRealty27@aol.com

For Evening
and Weekend
Appointments Call:
Judith Teachy
435-3911
OR Becky Ross
435-4353

New
Listing



Nice custom built home. Cherryville Country Club on Fairways Dr. Many nice features includes wrap around porch, large double garage, basement. Call for details.



305 N. Hoyle St., Nice older brick home on lg. lot w/stream in back. 3BR, 2 BA, some hwd. under carpet. Full basement & plumbed for 3rd BA. Priced right - \$116,900



148 Eaker Drive, Cleveland County. Recently reduced - 2 year old doublewide w/3BR, 2BA, country water. 4.485 acres. Call for details. \$46,900



502 & 506 E. Hill Dr. Investors Special! Features 2 houses, 1.29 ac. 24x24 building w/ concrete floor & new roof. Priced to sell \$112,000 Call for details. 141 Young Rd. Conveniently located off Hwy 279. 3BR, 1.5 BA on 1.43 acres & nice storage building. \$84,500



New Listing: Craig St. Good building lot. .34 acres, city amenities. 7607 Flay Rd. 70 +/- acres. Wooded & farm land w/creek. \$4,600 per acre. Lincoln Co. Green Farm Rd., 33 +/- acres. Wooded w/creek. \$3,500 per acre. Black Rd., Good country location. Lot DBW approved, \$13,000 1+ acre. Stonewood Estates: Nice area! 1 to 3 ac. lots w/water & sewer. \$12,900 & up. Huntington Farms: Nice wooded lots, Karen Ct. City amenities available. Call for more details. \$15,900 each.



350 PINE AVE. \$79,900 3BR, 2 bath home only 7 years old, central heat and air. City water and sewer.



1008 EAST CHURCH ST. \$98,900 RE-MODELED 3 BR, 1 full & 2 half BA, LR, den, kitchen w/ new appl., dining, new floor, heat & a/c, wind. & more.



402 MEL LANE CRE# 3719 \$137,900 1 1/2 story home built in 1994 with 3 bedrooms, 2 baths, kitchen with built-ins, located just outside city limits.



E. MAIN ST. \$92,900 3 Bedroom, 2 Bath home - LR (fp), dining, eat-in kitchen. Large deck, detached office w/1/2 BA.



411 WEST CARROLL ST. \$69,900 2 or 3 Bedroom, 2 bath, vinyl siding home with detached garage.

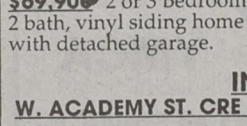

W. ACADEMY ST. CRE #3506 \$55,000 1 story stucco bldg. with 3 acres +/- LAND ZION HILL ROAD - \$56,000 - 7.5 acres with pond. Cherryville Area. LORAY FARM ROAD - \$49,900 - 5.5 Acres. JOYCE DRIVE - \$8,000.00 - Approximately 1 acre lot. SANDYCREST ROAD - \$94,250 14.5 Acres adjoins the Dewey Beam Estates. LOT IN WOODBRIDGE \$14,900 Under tax value! Lot backs up to Fairway #7. GASTON WEBB CHAPEL ROAD CRE 3765 43.3 Acres. \$255,470 20 ACRES ON HWY 150 W. \$125,000 City water & sewer available. Excellent development site.



W. ACADEMY ST. CRE #3506 \$55,000 1 story stucco bldg. with 3 acres +/- LAND ZION HILL ROAD - \$56,000 - 7.5 acres with pond. Cherryville Area. LORAY FARM ROAD - \$49,900 - 5.5 Acres. JOYCE DRIVE - \$8,000.00 - Approximately 1 acre lot. SANDYCREST ROAD - \$94,250 14.5 Acres adjoins the Dewey Beam Estates. LOT IN WOODBRIDGE \$14,900 Under tax value! Lot backs up to Fairway #7. GASTON WEBB CHAPEL ROAD CRE 3765 43.3 Acres. \$255,470 20 ACRES ON HWY 150 W. \$125,000 City water & sewer available. Excellent development site.

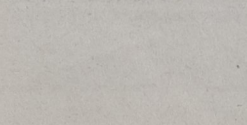

W. ACADEMY ST. CRE #3506 \$55,000 1 story stucco bldg. with 3 acres +/- LAND ZION HILL ROAD - \$56,000 - 7.5 acres with pond. Cherryville Area. LORAY FARM ROAD - \$49,900 - 5.5 Acres. JOYCE DRIVE - \$8,000.00 - Approximately 1 acre lot. SANDYCREST ROAD - \$94,250 14.5 Acres adjoins the Dewey Beam Estates. LOT IN WOODBRIDGE \$14,900 Under tax value! Lot backs up to Fairway #7. GASTON WEBB CHAPEL ROAD CRE 3765 43.3 Acres. \$255,470 20 ACRES ON HWY 150 W. \$125,000 City water & sewer available. Excellent development site.

Northampton County Schools, P.O. Box 158, Jackson, NC 27845. 252-534-1371 ext. 243; Fax: 252-534-1104.

TEACH IN PEACE CORPS! With BA in any area, you may qualify to teach as a Peace Corps Volunteer. If certified, reinvigorate your career by making a difference overseas. Contact Heather, 1-800-424-8580 * www.peacecorps.gov

SCHOOL PSYCHOLOGIST- FOR 2003-2004 school year. Must hold or be eligible for NC license. If interested contact Pitt County Schools Human Resources at 252-830-4279.

PITT COUNTY SCHOOLS-is accepting applications for: K-8 Director. Applicants should hold appropriate public schools administrative licensure. Application deadline June 27, 2003.

Call 252-830-4242 for information.

H.WANTED/SALES

INSURANCE SALES- Are you earning \$800-\$1000 potential a week? 866-224-8450 ext.5003. Free Leads, No Cold Calling, Paid Training, Vested Renewals. \$50,000 to \$75,000 potential first year.

MEDICAL SUPPLIES

MEDICARE PATIENTS USING INHALERS - Albuterol - Atrovent - Combivent - Seravent - Azmacort - Flovent and others. Having Difficulty? Breathe Easy Again. Medicare covered liquid therapy may be available if you qualify. MED-A-SAVE 1-800-224-1919, ext.NC2403.

MONEY TO LEND

FAST CASH FOR Homeowners, Good /Bad

Credit. Refinance. Cash/Debt Consolidation. Purchase- High LTV's-Excellent Credit. Good LTV's- Other Credit. Kevin@Equity1Mortgage. (877) 873-2604

MTN.LAND FOR SALE

5 ACRES CRYSTAL CLEAR Riverfront, free logs, 24x32 Cabin, trout, smallmouth, mountain views, awesome trees, minutes to New River State Park, none nicer! \$49,950. Chris 1-800-484-1137, after beep, dial 9371.

POOLS

POOLS! WE GOT 'EM! Overstocked & Clearance Priced! Huge 31'x19' with sundeck, fence, filter, ladder just \$888! 100% Financing! Installation Extra. Call Us 24/7! 1-800-761-1064, ext.1. Limited Area.

\$688 POOLS POOLS \$688. New 19feetx31feet Family pool. Complete with huge deck, fence, liner, filter, motor and skimmer. Free cover. We now have 5 foot depths. 100% Financing. One Day installation. Over 40 years experience. We Won't Be Undersold!! Call Now!! 1-800-584-3605.

R. ESTATE/COASTAL

MYRTLE BEACH AREA. More than 100 homesites and great homes. Lots from \$19,900. Homes from \$69,900. Financing available. Call toll-free for video. 1-888-239-1687.

R. ESTATE/LAKE/SALE

LAKE GASTON V/NC 350 miles shoreline, Free Lake Map/Buyers Guide. Tanglewood Realty, Box 116, Bracey, VA 23919. www.TanglewoodRealty.com 1-800-338-8816.

R. ESTE/MTN/SALE

ASHE COUNTY, NC. New River Riverfront Log Home. 1.4 acres/\$99,900. New, 1600 square foot log home package and a beautiful river front tract on the New River near Jefferson, NC and Blue Ridge Parkway. Hardwoods and views, other parcels available. Call Now! 800-455-1981 ext. 392.

RVS/CAMPERS

ANNUAL OPEN HOUSE Sale, Tom Johnson Camping Center, Thursday-Sunday June 19th-22nd, I-85 Exit 49 Concord, NC. Free Refreshments Daily, Free Saturday Lunch, Door Prizes and more. Plus Tremendous Savings, Incredible Selection, Dealer Rebates, Factory Incentives and the Lowest Interest Rates ever. Don't miss this awesome event in Concord, NC. 888-450-1440 or tomjohnsoncamping.com for more information.

SATELLITE/MISC.FORSALE

FREE 2-ROOM DIRECTV System Including

Installation! 2 Months Free Programming with one-year contract. Access 225+ TV channels! Digital quality picture and sound. Limited Time Offer. 1-800-208-4643.

DIRECTV SYSTEM FREE!

Professional installation in 2 rooms included. 12-month commitment required. Say good-bye to cable forever. Call for details (restrictions apply). 1-800-859-0440. www.RONSTV.com.

SERVICES

DISABLED? Been turned down for Social Security or SSI? Competent, compassionate, representation by former Social Security executives and associates. No Fee Unless You Win!! 1-800-782-0059.

STEEL BUILDINGS

STEEL BUILDING SALE. "Go Factory Direct and Save!" Built to last and priced to sell. Save up to 40% this month only! Free storage until December 2003. Meets Building Code. 30-Year Warranty. 25 x 30; 30 x 40;

50 x 100. Many other sizes, shapes available. Call Pioneer 800-668-5422. Since 1980.

HOT SUMMER SAVINGS!

Steel Arch Buildings - Factory Direct! 20x40; 30x58; 50x200. Save Thousands! Perfect for Workshops/Garages. Call 1-800-341-7007. www.steelmasterusa.com

TAN BEDS FOR SALE

AFFORDABLE, CONVENIENT Wolff Tanning Beds. Low Monthly Investments, Home Delivery, Free Color Catalog. Call Today 1-800-711-0158. www.np.tan.com.

YOUR ADVERTISING

Your classified ad could be reaching over 1.6 Million Homes across North Carolina! Place your ad with our paper for publication on the NC Statewide Classified Ad Network- 117 NC newspapers for a low cost of \$300 for 25-word ad to appear in each paper! Additional words are \$10 each. The whole state at your fingertips! It's a smart advertising buy! Call this newspaper's classified department for more information or visit the N.C. Press Association's website at www.ncpress.com!

LEGAL NOTICES**PUBLIC HEARING NOTICE**

The following Public Hearings will be held before the Bessemer City Council on Monday, July 14, 2003, at 7:00 p.m. The hearings will be held in the

Bessemer City Council Chambers, 132 W. Virginia Ave., Bessemer City, NC.

The purpose is to hear requests for a street closing and an alley closing. The first request is from Mr. Robert D. Colvin, Jr. to close an unopened portion of alleyway between E. Cleveland Ave. and E. Gaston Ave. from 10th to 11th St. The second request is from Mr. Conrad Plampin to close an unopened portion of E. Hartford Ave. east of 6th St.

All interested parties are urged to attend these hearings. Related documentation is available for review in the Planning/Zoning office during regular business hours.

Kevin L. Krouse
Bessemer City
BCR 2680
(6:19, 26; 7:3, 10)

STATE OF NORTH CAROLINA COUNTY OF GASTON NOTICE TO CREDITORS AND DEBTORS OF JAMES RAY SEAGLE

All persons, firms and corporations having claims against James Ray Seagle, deceased, are notified to exhibit them to Margaret Louise Brenner Seagle as Executrix of the decedent's estate on or before August 28th, 2003 at P.O. Box 206, Cherryville, N.C., 28021, or be barred from their recovery. Debtors of the decedent are asked to make immediate payment to the above named personal representative. This 28th day of May, 2003.

Estate of James Ray Seagle

Carpenter's Real Estate

124 West Main Street Cherryville, N.C.
704-435-3054 704-922-9800
Cherryville Office Dallas Office

WE HAVE THE KEYS TO YOUR FUTURE! Don't see what you're looking for? We have many more listings not in this ad. Give us a call. After Hours Call

Hilda Bates BIC704-435-3081
David Hendrick.....704-435-9487
Dr. Floyd Wright.....704-435-4934
Clint Price.....704-922-7641
Email Us at BATESHR@AOL.COM • Visit our Web Page: www.carpentersrealestate.com



350 PINE AVE. \$79,900 3BR, 2 bath home only 7 years old, central heat and air. City water and sewer.



1008 EAST CHURCH ST. \$98,900 RE-MODELED 3 BR, 1 full & 2 half BA, LR, den, kitchen w/ new appl., dining, new floor, heat & a/c, wind. & more.



402 MEL LANE CRE# 3719 \$137,900 1 1/2 story home built in 1994 with 3 bedrooms, 2 baths, kitchen with built-ins, located just outside city limits.



E. MAIN ST. \$92,900 3 Bedroom, 2 Bath home - LR (fp), dining, eat-in kitchen. Large deck, detached office w/1/2 BA.



411 WEST CARROLL ST. \$69,900 2 or 3 Bedroom, 2 bath, vinyl siding home with detached garage.

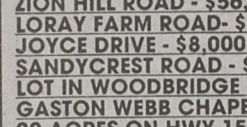

W. ACADEMY ST. CRE #3506 \$55,000 1 story stucco bldg. with 3 acres +/- LAND ZION HILL ROAD - \$56,000 - 7.5 acres with pond. Cherryville Area. LORAY FARM ROAD - \$49,900 - 5.5 Acres. JOYCE DRIVE - \$8,000.00 - Approximately 1 acre lot. SANDYCREST ROAD - \$94,250 14.5 Acres adjoins the Dewey Beam Estates. LOT IN WOODBRIDGE \$14,900 Under tax value! Lot backs up to Fairway #7. GASTON WEBB CHAPEL ROAD CRE 3765 43.3 Acres. \$255,470 20 ACRES ON HWY 150 W. \$125,000 City water & sewer available. Excellent development site.

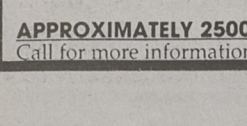

W. ACADEMY ST. CRE #3506 \$55,000 1 story stucco bldg. with 3 acres +/- LAND ZION HILL ROAD - \$56,000 - 7.5 acres with pond. Cherryville Area. LORAY FARM ROAD - \$49,900 - 5.5 Acres. JOYCE DRIVE - \$8,000.00 - Approximately 1 acre lot. SANDYCREST ROAD - \$94,250 14.5 Acres adjoins the Dewey Beam Estates. LOT IN WOODBRIDGE \$14,900 Under tax value! Lot backs up to Fairway #7. GASTON WEBB CHAPEL ROAD CRE 3765 43.3 Acres. \$255,470 20 ACRES ON HWY 150 W. \$125,000 City water & sewer available. Excellent development site.

Bunch Real Estate

Phillip Bunch, Broker
460-2450 'til 4:30 pm
739-6259 after 4:30

SPACIOUS BRICK RANCH over 3600 sf. 3BR, 3 1/2BA, LR & FR w/FP, Kitch., Din., extra Kitch. for in-law quarters, bonus room for office, enclosed Garden Rm., 3/4 acre lot, wired outside stor. bldg. \$150,000

NEW CONSTRUCTION: 3BR, 2BA Ranch w/LR, Kitch. & Din., 1300+ sf. 2 car garage, corner Dallas Cherryville Hwy & Lauren Alexis Court. \$129,900 PRICE REDUCED - 3BR, 2BA ranch w/LR, kitchen & dining area, front porch & deck, West School District, New Subdivision with All New Homes, 115 & 116 Mill Creek Road, Indian Creek S/D \$88,000

BEAUTIFUL COUNTRY SETTING 3BR, 1BA Brick Ranch, large wooded 3/4 ac. lot, hardwood floor, new h/tac-96, new well-02, large wksp/gar. 119 Countryside Rd. \$69,900

REMODELED BRICK RANCH 3BR, 1BA, LR, New Vinyl, Fresh Paint, Hardwood, Kitch./Din. Rm. Fml., Heat & AC Syst. replaced 2000. Vinyl Trim, Sgl. Carport, Stor. Bldg., 807 Princeton Dr., West School District. \$86,500

NEW CONSTRUCTION 3BR, 2BA, 2.05 Acres with this New Ranch style house, fantastic view of Blue Ridge Mtns. in Fall, Private Setting. 6230 Adele Lane \$106,000

CONV. TO 74 BYPASS 74 & I-85. Charming older home. Hardwood, 3BR, 2BA LR w/FP, DR, kitch., FRw/woodstove, part.bsmnt, 511 Ridge St. \$74,500

RENT TO OWN! COUNTRY SETTING, 1 MILE FROM I-85 2BR, 1BA. Great starter. Remodeled 97. Energy eff. tilt out windows, vinyl siding, carpet & vinyl. 115 Urban Drive, \$62,000

LAND 2 BUILDING LOTS NORTH CHARLOTTE Off Hwy 16 & Bellhaven Road, \$16,000 each. 1 1/4 AC. suitable for modular home. City water, sewer. Mostly wooded.

UNDER CONTRACT! 715 Dawn Circle. \$28,000 19.5 ACRES MOSTLY WOODED creek on property, 175 ft. rd. frontage, 1409 S. Battleground Ave., \$69,500

INVESTMENT PRTY. 2 HOUSES + 10 AC. FOR PRICE OF 1. Good road frontage, ideal for investment. 1 House needs work. Grover, 127 Blackburn Dr. \$90,000

NEXT TO HWY. 74 BYPASS THREE RENTAL HOMES on 2 acres, conv. to schools & shopping. 505, 507, 509 Broad St. Call for Details, zoned R-6 \$110,000

6 OR 7 RENTAL HOUSES & COMM. BLDG. Near Gaston Hospital. Priced to Sell!

Vickie Spurling Realty

211 East Main St., Cherryville, NC 704-445-4888

★★★ Selling or Buying? Call us first - we want to help you! ★★★
Member of Carolinas Multiple Listing Service!

Vickie Spurling, Realtor® 704-435-5551 (Home) 704-866-2980 (Pager)
Helen Hovis, Realtor® 704-276-0016 (Home) 704-530-3503 (Mobile)
Nancy Bookout Price, Realtor® 704-435-3749 (Home) 704-472-7466 (Mobile)

NEW LISTING! NEW LISTING! NEW LISTING! NEW LISTING! PHOTO UNAVAILABLE

HWY. 274 N., Lincoln County. 4BR, 2BA, lg. front porch, screened porch, barn, outbldgs, HW flrs. 6 acres \$184,500

CRAIG STREET - 3BR, 2BA, new construction, vinyl ranch, vaulted ceilings, hardwood, double garage. \$105,900

CRAIG STREET - 3BR, 1 1/2 BA, Brick ranch, hardwood floors, ceramic tile, carport, corner lot, city water/sewer. \$89,500

LEDBETTER RD. - 3BR, 2BA, brick and vinyl, carport, enclose back porch, central heat & a/c. \$96,500

NEWMAN'S COVE - 3BR, 2BA, 2 car gar., Crown Crk. Subd., HW floors, out bldg., irrigations sys., corner lot, city water & sewer. \$165,000

C ST. - 3BR, 1BA, laundry, vinyl siding & tilt wind., centr. heat & a/c, hardwoods, outbldg., fenced back yard, Cville city limits. \$64,900

EAST MAIN ST. 3BA, 1BA, replacement windows, lots of storage, gas heat, c/a, dbl garage, City of Cherryville. \$77,000

JOYCE DR. 3BR, 2 BA, Westgate Subd., den & living, masonry fireplace, carport, city water/sewer. \$105,000

PRICE REDUCED MONTGOMERY RD. - 3BR, 2BA, remodeled kitchen, lots of updates-call for complete list. 24x14 wired bldg. lg. deck, 2.88 acres. \$118,900

PRICE REDUCED BUD BLACK RD. 3BR, 2BA mfg. dbl. brick underpinned, great room, laundry, fenced rear yard, city water, 1.57 acres \$49,000

PRICE REDUCED E. MAIN ST. - 2BR, 1BA, vinyl siding, city water/sewer, includes separate efficiency apt. \$59,900

PRICE REDUCED WATTS ST. - 2BR, 1BA, Cherryville city water/sewer, deck, large front porch, inside laundry \$49,900

PRICE REDUCED MAPLE ST. 2BR, 1BA, gas heat, cen. ac, replace wind., dbl. carport, outbldg, city limits. \$65,900

PRICE REDUCED COOPER RD. - Vale - 3BR, 2BA, new const., HW floors, custom cabinets, some appliances. \$89,900

PRICE REDUCED S. MULBERRY ST. 4BR, 1BA, FP, apt. in rear has 1BR, 1BA, city water & sewer. \$62,000

PRICE REDUCED CRYSTAL SPRINGS DR. 2BR, 1BA, carport, appliance, outbuilding, W. Linc. School, Co. Crossing Subd. \$79,500

PRICE REDUCED W. FIRST ST. - Commercial, over 3000 sf, zoned Central Business 1, call for copy of permitted uses & services allowed. \$31,900

FOR RENT • 2BR House, city limits, city water & sewer, no pets. \$450/mo. Deposit required. • Commercial Building. City of Cherryville. 702 E. Main Street. Call Vickie for details.

LAND FOR SALE

• Gaston County, SOLD, Avenue - \$8,500 lot.
• Fallston Heights Subd. Fallston - lots \$12,000
• Ballard Street - Cherryville - \$5,500
• Carroll Street - Approx. 5 acres - \$29,000
• Terrace Estates, Cherryville, 2 Lots @ \$13,900 each.

• Fish Pond Rd. - Cherryville, 13.45 acres, barn & stream. - \$93,500.
• Hidden Valley Subdivision, Cherryville, 2 Lots \$10,000 or \$12,000.