Church Briefs

Concerts

Midview Baptist Church, 703 Margrace Road, Kings Mountain, Saturday, February 12, 7 p.m., featuring "Holy City" From Charleston, SC. Refreshments will be served after the service. For information call Rev. Bob Hope at 704-739-1290 or Toney King at 704-739-7051.

8th Street Church of God, 8th Street, Bessemer City, will host The Wilburns in concert February 12 at 7 p.m. For more information call 922-8944.

Programs

Patterson Grove Baptist Church, 301 Oak Grove Road, Kings Mountain, will present "Jesus in the Passover" Saturday, Feb. 12 at 7 p.m. A missionary with Light of Messiah Ministries in Atlanta will set the Passover table and show how Jewish people celebrate Passover today, how the symbolic foods of Passover picture God's redemption, and how Jesus is beautifully foreshadowed in the Passover celebration and story. Tickets are $4 for adults and $2 for children. Call 739-5826 for more information or to sign up for the supper.

Cornerstone Church of God, 202 Margrace Road, Kings Mountain, Valentine's Banquet, Saturday, Feb. 12 at 6 p.m. Public invited.

Blessed Nations Church, 820 South Post Road, Shelby, Women Of Noble Character Conference 2005 "Women Called to the Forefront," February 17-20. Speakers will be Thursday, 7 p.m., Co-Pastor Janet Bush, Disciples of Faith Ministries, Gastonia; Friday, 7 p.m. Prophetess Lois Murray, New Hope Missionary Baptist Church, Radcliff, Kentucky; Saturday, 11 a.m. Prophetess Robin Saxton, Friendship Baptist Church, Gastonia; Sunday, 12 p.m. Prophetess Lois Murray, New Hope Missionary Baptist Church, Radcliff, Kentucky. For more information call 704 487-7571

Free food

Freedom House of Praise, 906 Mountain Crest Drive (old Hilltop Road) will have a canned food giveaway February 12 and every second Saturday of the month from 12-1 p.m.

The Herald welcomes your church news. The deadline is 12 noon Monday. Bring church news to the Herald at 824-1 E. King St., mail to The Herald, P.O. Box 769, Kings Mountain, NC 28086, call 704 739-7496, fax 704 739-0611 or e-mail gstewart@kingsmountain-herald.com

www.shelbymotor.com • www.shelbymotor.com • www.shelbymotor.com • www.shelbymotor.com • www.shelbymotor.com • www.shelbymotor.com • www.shelbymotor.com

SHELBY CHRYSLER-JEEP

OFFICIAL Model Year End CLEARANCE SALE!

704•484•0049 • 1310 E. Dixon Blvd., Shelby, NC

CHRYSLER C4246
'05 PT CRUISER
MSRP $16,719
Sale $13,895*
Rebate $1,500
Financing w/Chrysler $1,000

Jeep J1626
'05 GRAND CHEROKEE
MSRP $27,674
Sale $23,195*
Rebate $1,000
Financing w/Chrysler $1,000

CHRYSLER C4262
'05 SEBRING
MSRP $22,074
Sale $17,595*
Rebate $1,500
Financing w/Chrysler $1,000

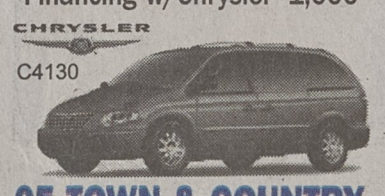
CHRYSLER C4130
05 TOWN & COUNTRY
MSRP $24,879
Sale $19,879*
Rebate $2,500
Financing w/Chrysler $1,000

CHRYSLER C4171
'05 PACIFICA 26T Pkg.
MSRP $35,194
Sale $29,195*
Rebate $2,000
Financing w/Chrysler $1,000

Jeep J1650
'05 JEEP WRANGLER
Right Hand Drive
MSRP $21,877
Sale $20,877*
Financing w/Chrysler $1,000

Guaranteed... 100% Credit Approval!
No O.A.C. ...
Everybody is approved!!!
Past Credit Status does NOT matter!
30 second credit approval!!!

HUGE SELECTION OF QUALITY PRE-OWNED TO PRO CERTIFIED CHOOSE FROM!

05 BUICK CENTURY
P3117, 4 Door, Auto, All Power $15,995

03 JEEP WRANGLER SPT.
P3061, Soft Top, Alloys AM/FM/Cass., Auto $18,995

03 DODGE RAM SLT CREW
P3075 Bedliner $16,995

04 DODGE RAM 1500
P3090 4 Door $21,995

2003 FORD F150
P3072 Triton V8 $21,995

95 FORD AEROSTAR
C42488, Auto, Tilt, Cruise, Cass. $3,995

02 LINCOLN BLACKWOOD
P3057A, Low Mi. 4 Dr., Leather, Loaded, Local Must See!

04 DODGE STRATUS
P3116, Auto, CD, Alloys $11,995

99 BMW 323 IS
J1582A, Auto, Leather, Sunroof $12,995

04 DODGE DURANGO SLT
P3081, All Power, CD, Alloys, Leather $20,995

All rebates included in sale price OAC including an additional $1000 rebate if financed through Chrysler Financial OAC. All rebates subject to change. Offer expires 2/14/05.

www.shelbymotor.com • www.shelbymotor.com • www.shelbymotor.com • www.shelbymotor.com • www.shelbymotor.com • www.shelbymotor.com • www.shelbymotor.com •

www.shelbynissan.com • www.shelbynissan.com • www.shelbynissan.com • www.shelbynissan.com • www.shelbynissan.com • www.shelbynissan.com •

NISSAN Shelby Nissan

05 NISSAN SENTRA
2 in Stock! 35 mpg
$2,500 Rebate** or 1.0% APR plus $1,500

JUST ANNOUNCED Purchase Any New Nissan and Receive A $500 Shopping Spree!*

04 NISSAN MAXIMA
2 in Stock!
$1,750 Rebate or 1.0% APR

All rebates subject to change. * While supplies last. **Except special edition.

Up To $3,250 Cash Back or 1.0% APR

THE FULL SIZE NISSAN TITAN
8 in Stock!

$2,000 Cash Back or 1.0% APR

04 NISSAN QUEST
5 in Stock!

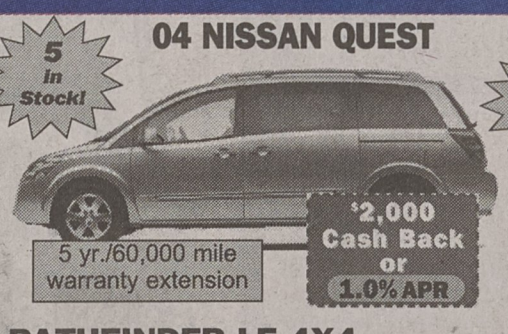

5 yr./60,000 mile warranty extension
$2,000 Cash Back or 1.0% APR

04 NISSAN ARMADA
5 in Stock!

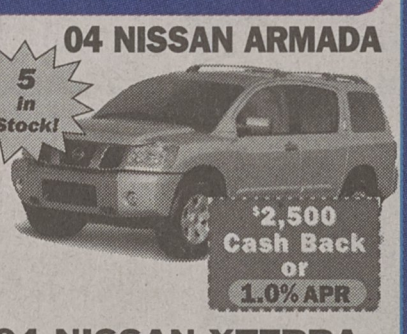

$2,500 Cash Back or 1.0% APR

05 NISSAN ALTIMA
10 in Stock!

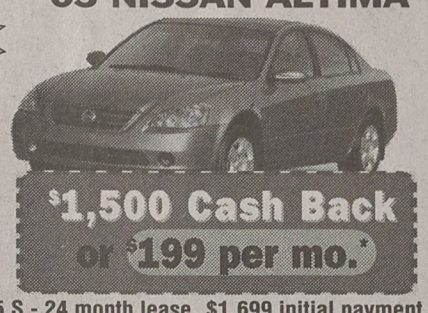

N1154. Except SER
$1,500 Cash Back or $199 per mo.*

05 NISSAN PATHFINDER LE 4X4
6 in Stock!

N1134.
Seven Passenger Seating Standard

04 NISSAN XTERRA
10 in Stock!

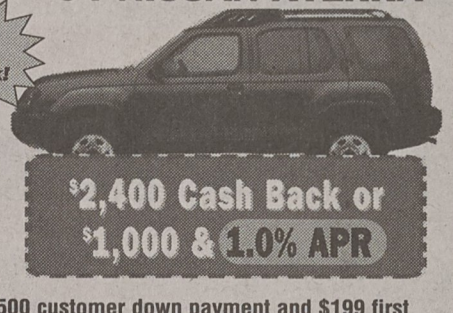

N1134.
$2,400 Cash Back or $1,000 & 1.0% APR

*05 Altima 2.5 S - 24 month lease, $1,699 initial payment. Excludes tax, title, license and options. $1,699 intitial payment includes $1500 customer down payment and $199 first month payment. $0 security deposit.

AL NEAL CECIL FAILE RON EPLEY ROBERT COBB TONY BOWEN CAROLYN RAMSEUR-MEEKS GREG GOODE STEVE BLAKE TONYA ALLEN RANDY CONKLIN ALESHA HOOPES DARRELL PEARSON SONYA GREENE

1310 E. Dixon Blvd. • Shelby, NC • 704-484-0049
NISSAN NATIONAL YEAR END EVENT
"Every Great Story Deserves A Happy Ending"
www.shelbynissan.com
Hours: Mon.-Fri. 9-7 Sat. 9-5

Briefs

Delapino to speak at BRGS meeting

Dr. Irene Delapino of Rutherford County will speak at the Sunday, Feb. 13 meeting of the Broad River Genealogical Society at the Neal Senior Center, H.T. Harris Drive, Shelby.

Dr. Delapino will speak about her Indian knowledge.

The meeting begins at 3 p.m. All members and guests are welcome. Membership forms will be available.

The Cleveland County Heritage Books Volume II will be available after the meeting.

■ The BRGS Archives, 1145 County Home Road, will be open for research on the second and third Mondays from 12 noon-4 p.m., second and third Saturdays from 9 a.m.-1 p.m., and every Tuesday from 6-8 p.m. Call Beverly Barnes at 482-5166 for more information.

Life Enrichment program Tuesday

Carolyn White, pharmacist at Cleveland Regional Medical Center, will present a program on "Understanding Medications" at 5:30 p.m. Tuesday, Feb. 15 at the Life Enrichment Center, 103 T.R. Harris Dr., Shelby.

The program is for anyone caring for an adult with dementia.

Ms. White will discuss the newest developments as well as side effects and interactions with other drugs. There will be a time for asking questions and sharing concerns.

A free sitter service will be available for the person with dementia while the caregivers attend the meeting.

For more information call Linda at 484-0405.

Senior Citizens dance is Friday

Gaston County Parks and Recreation Department will host a senior citizens dance Friday, Feb. 11 from 7-10 p.m. at the Citizens Resource Center in Dallas.

Doors will open at 6:30 and the first 250 people will be admitted. No one under age 55 will be admitted.

The cost is $3 per person or $5 per couple. For more information call 922-2160.

Bluegrass music returns to Clover

Bluegrass music returns to downtown Clover on Saturday, March 5 at 7 p.m. This will be the first night of the Clover Barn Dance at the parking lot of Clover Community Bank, North Main Street.

Tom Warlick and the Clover Feed & Seed Bluegrass Band will be the host band and will perform. Scheduled performers are the South Fork Boys and the legendary, world-renowned fiddler Dwight Moody of the WBT Briarhoppers.

Admission is free, but a hat will be passed for expenses. Take a lawn chair as the performance will be outside, weather permitting. If inclement weather, it will be held in the Larne Building downtown.