

The Mountaineer Nation

Make a difference!

2012 Fund Raising Drive for a New Fieldhouse

Current Fieldhouse Conditions...

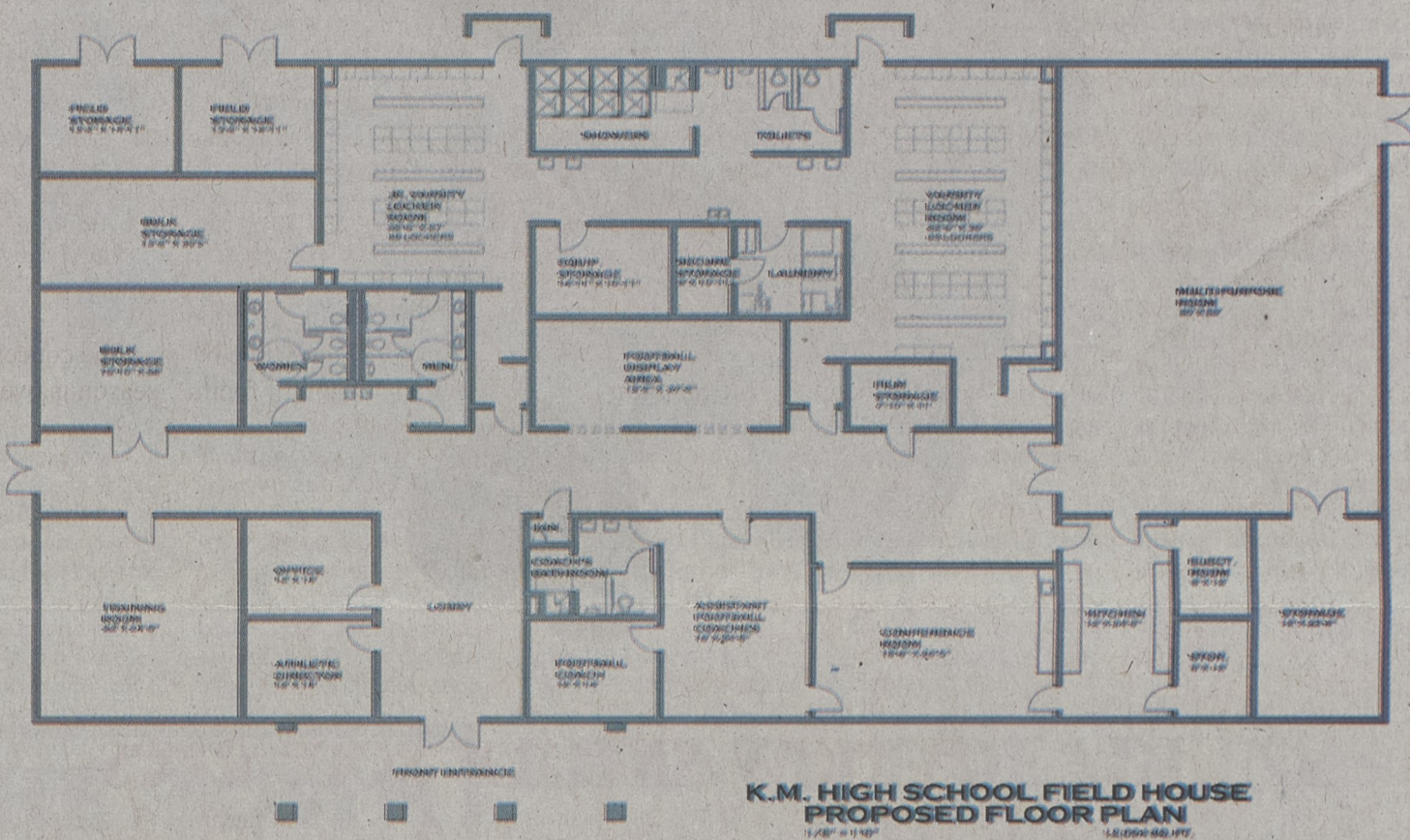
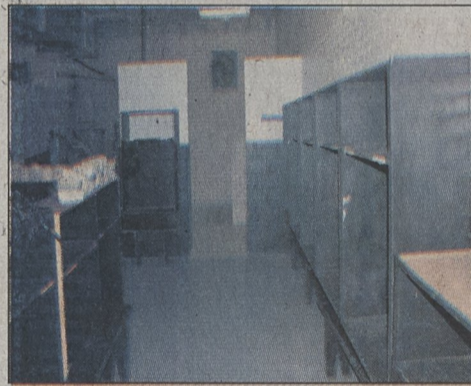

KMTD Club Pledge Form

- YES, I want to participate in the KMTD Club HS Financial Campaign
 - Enclosed is my contribution of \$ _____
 - I wish to pledge a gift of \$ _____ per year, beginning June, 2012, ending June 13, 2014
 - I wish to give First National Bank permission to draft my account monthly, over a 36 month period
 - I would like more information. Please call me at: _____ or cell: _____ or you may email me at: _____

Please clip this form out to make your tax deductible contribution payable to KMTD Building Fund and mail to: PO Box 2017, Kings Mountain NC 28086

Signature _____ Date _____

Name (please print) _____ Telephone # _____

Mailing Address _____ Email (please print) _____

City _____ State _____ Zip _____

Thank you for your interest & support!

Levels of Charitable Giving

- ChampionshipOver \$50,000/year
- Black/Gold\$25,000 - 50,000/year
- Mountaineer.....\$10,000 - 25,000/year
- Touchdown\$6,000 - 10,000/year
- Field Goal\$3,000 - 6,000/year
- Safety\$2,000/year
- Extra Point.....\$1,000/year
- First Down\$500/year
- Blitz.....\$100-500/year

A donor board will be placed on the lobby wall of the new field house to recognize everyone at the level they donate (minimum \$100 per year).

Donations may be made directly to the Kings Mountain Touchdown Club, or by monthly bank draft at First National Bank. For more information go to KMTD Club's website at www.KingsMountainTouchdownClub.webs.com or visit Facebook and "like" the Kings Mountain Touchdown Club.

For more information visit our website www.KingsMountainTouchdownClub.webs.com or 'like' us on Facebook