



PLAY  
MEAL-TIME  
BINGO

HERE ARE JUST A FEW OF OUR MEAL-TIME BINGO \$100.00 WINNERS!!



**\$100.00 WINNER**  
**DOROTHY M. WILLIAMS**  
843  
FIELDSTONE RD.  
MOORESVILLE, N.C.

**DAISY J. NORRIS**  
115 TRAVORA  
YORK, S.C.  
**MARVIN R. MAXWELL**  
110 MEADOWBROOK, RT. 4  
LANCASTER, S. C.  
**MRS. JERRIE FLYNN**  
RT. 5, BOX 334Y  
HARTSVILLE, S.C.

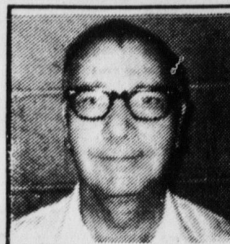

**\$100.00 WINNER**  
**RAY EASTERBROOK**  
900 CAROLEEN  
ROAD  
FOREST CITY,  
N.C.

**HARRIS · TEETER  
SUPER MARKETS**  
PRICES EFFECTIVE THRU NOV. 18, 1972



U.S. CHOICE WESTERN BEEF  
**RIB ROAST** ..... 4th-8th RIB... **\$1 19** LB.  
HYGRADE BONELESS  
**HAM** ..... 14-16 LBS. **\$1 09**  
SMOKED (SLICED—LB. 59c)  
**PICNIC** ..... WHOLE LB. **57c**



**BIBLE STORY  
LIBRARY**  
**VOLUME 4**  
SAMSON'S BETRAYAL TO  
SOLOMON'S WISDOM  
(11-13 TO 11-18-72) **99c**

FLAMENCO - PORCELAIN CLAD - STEEL

**COOKWARE : THIS WEEK**

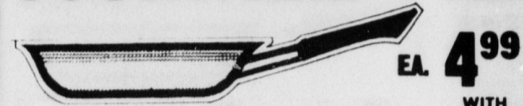

10" skillet. The big fry. This is the one you couldn't be without for hamburgers, chops, homefries... you name it! **EA. 4 99** WITH EACH \$3.00 PURCHASE

HOLLY FARMS U.S.D.A. GRADE "A" **TOM TURKEYS**  
Limit 1 Per Family With \$5.00 Additional Purchase Please  
**19 LBS AND UP LB. 35c**

U. S. CHOICE WESTERN BEEF **CHUCK ROAST**  
CENTER CUT LB. **49c**

HOLLY FARMS U.S.D.A. GRADE "A" HEN **TURKEYS**  
12-15 LBS. **LB. 47c**

SELECTO SMOKED WHOLE OR BUTT PORTION **HAMS**  
LB. **69c**

VALLEYDALE HONEY GOLD BONELESS **HAMS** (3-4 LBS) **\$1 59** LB.

HOLLY FARMS U.S.D.A. GRADE "A" SELF-BASTING HEN **TURKEYS** 12-15 LBS. **39c** LB.

FRESH GOLDEN SWEET **CORN**  
5 EARS FOR **35c**

SELECTO SHANK PORTION **SMOKED HAM** ..... LB. **69c**  
HY-TOP ALL MEAT **FRANKS** ..... LB. **79c**  
HY-TOP ALL MEAT **BOLOGNA** ..... LB. **79c**  
HY-TOP **CREAM CHEESE** . 3 8 OZ. PKG. **\$1 00**  
HY-TOP **BUTTER** ..... 1 LB. QUARTERS **79c**  
HY-TOP **SLICED BACON** ..... LB. **85c**

U.S. CHOICE WESTERN BEEF **CHUCK STEAK** CENTER CUT LB. **59c**  
U.S. CHOICE WESTERN BEEF BONELESS **BRISKETS** FULL CUT LB. **\$1 09**  
FRESH QUARTERED PORK LOIN SLICED INTO **PORK CHOPS** ..... LB. **79c**

MRS. SMITH MINCE OR **PUMPKIN PIE** ..... 26 OZ. SIZE **49c**

HY-TOP SANDWICH **BREAD** ... 3 1 1/2 LB. LBS. **79c**

PET RITZ **PIE SHELLS**  
PKGS. OF 2 **31 00**

FANCY JONATHAN **APPLES** 3 LB BAG **39c**

HAIR SPRAY REG. \$1.49 **WHITE RAIN** 13 OZ. CAN **79c**

VERMEDALE SEEDED **FRENCH BREAD** ..... 16 OZ. **31c**  
LIBBY'S STUFFED **OLIVES** ..... 5 1/2 OZ. JAR **49c**

CALIFORNIA **BROCCOLI** ..... BUNCH **39c**  
HY-TOP ASSORTED **FRUIT DRINKS** ..... 46 OZ. CAN **27c**

ENAMEL OVAL WITH GRAVY WELL **ROASTER** ..... CAPACITY 18 TO 22 LBS. **\$3 49** EA.

LIQUID DETERGENT **JOY**  
22 OZ. BTL. **39c**

DULANY FLORETS **BROCCOLI** ..... 10 OZ. PKG. **39c**  
VERMEDALE WHIPPED **TOPPING** ..... 4 5/2 OZ. CUPS **\$1 00**  
CINDERELLA VANILLA **ICE MILK** ..... 1/2 GAL. **39c**  
PET SANDWICHES **ICE CREAM** ..... PKG. OF 12 **99c**

RED BAND PLAIN OR SELF RISING **FLOUR**  
5 LB. BAG **57c**

GREEN GIANT **SWEET PEAS**  
#303 CANS **4 \$1**

H-T HEAVY DUTY **ALUMINUM FOIL** ..... 25 FT. ROLL **59c**  
HY-TOP FLAKE **COCONUT** ..... 14 OZ. PKG. **59c**  
CAMPFIRE **MARSHMALLOWS** ..... 1 LB. BAG **31c**  
LAYER CAKE MIXES **DUNCAN HINES** ..... 19 OZ. BOX **39c**

CRISCO SHORTENING  
3 LB. CAN **69c**

ASSORTED **FRUIT DRINKS**  
**HI-C**  
46 OZ. CAN **28c**

SUNSHINE PICKLED **PEACHES**  
28 OZ. JAR **59c**  
HY-TOP **COFFEE**  
1 LB. BAG **69c**

HY-TOP **CRANBERRY SAUCE** 2 #300 CANS **19c**

THANK YOU WHOLE SPICED **CRABAPPLES** ..... 28 OZ. JAR **57c**  
KRAFT MARSHMALLOW **CREME** ..... 7 OZ. JAR **29c**

PURINA ASSORTED **CAT DINNERS** ..... 14 OZ. CAN **31c**  
GORDON **POTATO CHIPS** ..... TWIN PACK **59c**

DEL MONTE **CATSUP** ..... 32 OZ. JUG **59c**  
VAN CAMP **PORK & BEANS** ..... 8 OZ. CAN **12c**