Louisville, Ky.

Victim Opens Fire On Home Bombers

THE CAROLINIAN

North Carolina's Leading Weekly

VOL. 18, NO. 25 SATURDAY, MARCH 21, 1959 RALEIGH, N. C. PRICE 12c IN N. C.; ELSEWHERE 15c

First Home Of Sepian Is Bombed

HENDERSON — A Negro textile worker's home was bombed Friday night despite apparent optimism a bitter 17-week-old strike of Harriett - Henderson Cotton mills may be nearing its end.

Police reported a half-stick of dynamite was tossed on the front porch of the home of Arthur Hurry, a shovel worker at the South Henderson Mill, ripping a hole in the floor, breaking window panes and disheveling the house's interior. There were no injuries.

(CONTINUED ON PAGE 2)

Cleric Seeks Fifth Term As Alderman

WINSTON-SALEM — A colored minister announced Monday he will seek a fifth term as an alderman from Winston-Salem's Third Ward.

The Rev. William R. Crawford said his plank would include better race relations. "With the good name Winston-Salem has in this area, the Board of Aldermen, as well as every other group that represents the city in any capacity

(CONTINUED ON PAGE 2)

SPAULDING HERE SUNDAY —Asa T. Spaulding, newly-elected president of the North Carolina Mutual Life Insurance Co., will be Men's Day speaker at the St. Paul AME Church here Sunday, March 22, at 11 a.m. Dr. Spaulding is a member of the Executive Committee of the N. C. Council of Churches, the Advisory Committee of the Commission on Civil Rights, the National Defense Executive Reserve for the Department of State, Shaw University Trustee Board, Mechanics and Farmers Bank Trustee Board, and is affiliated with many other businesses and organizations in the state and nation. He was one of five members of the U. S. delegation to the inauguration of President William V. S. Tubman of Liberia in January of 1956. The public is invited to hear him.

History Of Past Years Recalled As

Raleigh Welcomes NC Teachers

+ + + + + + + + + +

"BIG BOPPERS" EXPELLED AS "DISRUPT" SCHEME FAILS

Tutors From All Counties To Convene

The North Carolina Teachers Association will hold its 78th Annual Convention in Raleigh Thursday, Friday and Saturday, March 19-21. A large attendance of the membership is expected because the Association will be considering an expanded program of professional services which has been under discussion for the past two years.

Dr. J. L. Buford, past president of the National Education Association and superintendent of Mount Vernon, Ill. city schools, who led the National Education Association in expanding its professional program, will speak at the opening

(CONTINUED ON PAGE 2)

DR. RUFUS A. THOMAS

DR. J. L. BUFORD

DR. J. R. PROUTT

Teachers Association Holds Nat'l Records In Members, Other Areas

The North Carolina Teachers Association, during its 78 years of productive life, has had the able leadership of outstanding and talented men and women to aid in shaping its course as one of the most outstanding such groups in the nation.

Such men as E. E. Smith, S. G. Atkins, James E. Shepard, H. V. Brown, H. L. Trigg, James T. Taylor, and Mrs. Ida Duncan, only woman president, to mention a few, of the illustrious educators who have taken an active part in the life of this organization, offer substantiation to the type of leadership the body has had during its more than three-quarters of a century of life.

LARGEST IN UNITED STATES

Records compiled a few years ago, prove that the NCTA is by far the largest and oldest organized body of Negro teachers in the United States. It boasts an active membership of more than 10,000, making its membership about twice the size of the next largest association.

The NCTA also holds another record for membership. Among state teacher-organized groups, this Association stands first in membership in the National Educational Association. This national body represents teacher associations and organizations of all races.

Its assets also exceeds those of any other Negro teacher association in America. In addition to a large cash reserve, the NCTA owns property valued in excess of one million dollars and it is the only wholly Negro teacher organization in this country which owns such property.

The Golden Era in the history of the NCTA is considered the period

(CONTINUED ON PAGE 2)

State News —IN— Brief

TRIAL DATE LOOMS FOR TURNER

RALEIGH — Officials of the Wake County Superior Court told The CAROLINIAN Wednesday that no definite trial date has been set for A. J. Turner, who is being sued by Brenson Diamond Company of Raleigh in an effort to recover $1,077.57 for four diamonds rings. The company declares the

(CONTINUED ON PAGE 2)

Newspaper Week Launched As Russwurm Winners Revealed

The 1959 Russwurm Award winners consist of two professional baseball players, an actor, entertainer, educator, housewife, judge, lawyer, prime minister, and housing developer. Another athlete and a television star were given honorable mention.

These awards named for John Russwurm, the first Negro in America to become an editor and a college graduate are awarded annually during Negro Newspaper Week by the National Newspaper Publishers Association. This year marks the 132nd Anniversary of the Negro Press.

The coveted plaque reads: "In recognition of outstanding achievement in making possible a richer conception of democratic principles and in tribute for upholding those highest traditions considered as the ideals of the American Way of Life."

(CONTINUED ON PAGE 2)

46-Member Class Sent Home In Ala.

JACKSON, Ala. — A 46-member class of the Harper High School for Negroes has been suspended for insubordination, Clarke County Education Supt. F. L. Mathews announced Friday.

The students organized themselves into a "big bopper" club which included an oath to "disrupt the function of the school in any way they could," Mathews said, "to take no part in class, hands folded, no class activity and no instruction from teachers.

"The trouble was headed by a group of juvenile delinquents, reform school graduates and ex-jail birds," Mathews said.

He said the entire class was guilty of insubordination and was suspended indefinitely as of March 5.

He said the club was formed Feb. 13 and an investigation was made effective.

Mathews said the school, newest in the county and opened for the first time for the current school year, has an enrollment of 650.

He said the students would remain out of school until such time

(CONTINUED ON PAGE 2)

Joe Louis Weds

LOS ANGELES, Calif. — Ex-heavyweight boxing champion Joe Louis, and Mrs. Martha Jefferson, Los Angeles woman attorney, were married at Winterhaven, California, last week, associates revealed Tuesday night. The former champion and Mrs. Jefferson had been going together for some time and their marriage last Wednesday came as no surprise to close friends.

The couple quietly drove to the little town near the California-Arizona line for the ceremony and then returned here without telling of the marriage.

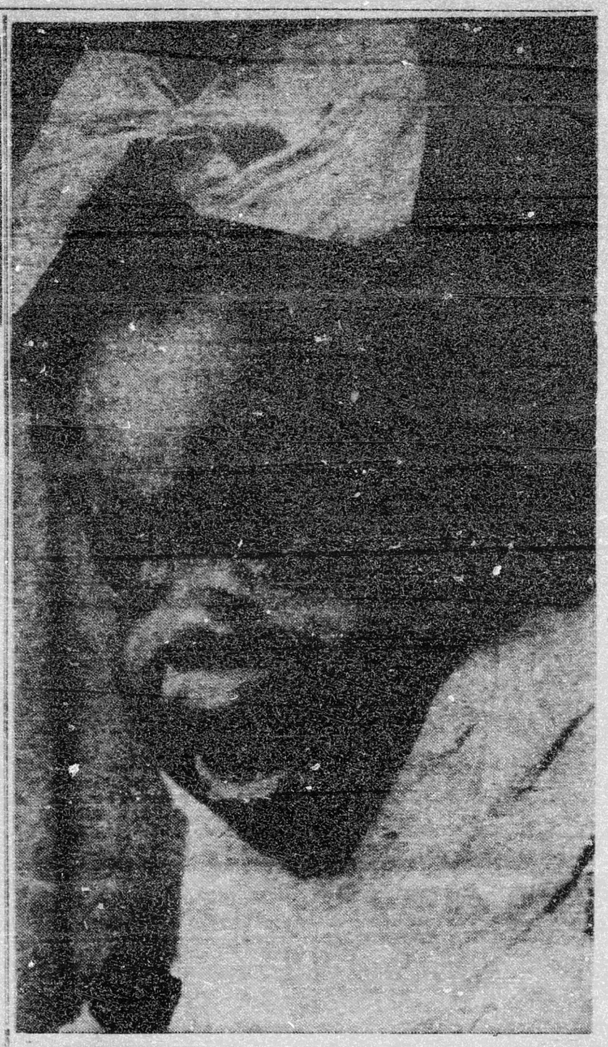

GRIPPED BY PAIN—You'd cry, too, if you had to wear a cumber some cast like the one that holds one-year-old Karuna Duncan from the neck to the hip. It's tough to be brave all the time, and sometimes she just has to give in at Orthopaedic Hospital in San Francisco, where the plaster cast is helping to straighten her congenitally-crooked spine. She is one of 30,000 crippled children aided by the hospital, which is currently trying to raise $6,500,000 to continue its work. (UPI PHOTO).

Diamond In Ice Cube To Highlight 7th Food Show

Area housewives are just about ready for the biggest and most thrilling event ever offered in this section and are waiting with bated breath and anxious hearts for the door of the Raleigh Memorial Auditorium to open at 7 p. m., Thursday, March 26, when the 7th annual Home and Food Show, sponsored by the CAROLINIAN, gets underway.

This thrill-packed and educational event will offer many new features. Mrs. Glenda Johnson and Mrs. Hilda Jennings, Home Economists for the Carolina Power and Light Company, have prepared a recipe feature that will not only be pleasing to look at, tasteful to the palate, but will be easy on the pocket.

Housewives will get the latest on how to make the family happy with well balanced meals, and will find out how to make the dollar go farther.

The parade of electrical appliances and home furnishings is expected to make the housewife raise her eye brow and they will be told how they can be bought

(CONTINUED ON PAGE 2)

3,000 Women To Raleigh Wed. For HDC Confab

The 17th annual session of the State Council Meeting of Home Demonstration Clubs will get underway at the Raleigh Memorial Auditorium at 10:30 Wednesday morning, with its president, Mrs. Lillie Perry, presiding.

The theme of the meet this year, "Today's Home Builds Tomorrow's World," is expecting to shed immense light on many of the features of the home. The Rev. Cleo McCoy, director of Religious Activities, A&T College, will deliver the opening prayer, after the singing of "America". Mayor W. G. Enloe will welcome the more than 3,000 homemakers.

District greetings will be brought by Mesdames Geneva Hunt, Viola Green and Gladys Gilreath. The St. Augustine's College choir will render "Rockin' Jerusalem". E. E. Jones, state agent, will introduce the main speaker, Dr. Benjamin Mays, president, Morehouse College will deliver the address. The address is expected to evoke tremendous thinking for making the world better by building better

(CONTINUED ON PAGE 2)

CAROLINIAN

ADVERTISERS

BUY FROM THEM

PAGE 2
E. J. Fuller Florist
Sealtest
Horton's Cash Store
PAGE 3
Mother & Daughter Stores
Blue Bonnet, Inc.
Capital Loan Co.
Peebles Grill
Famous Bakery
Home General Fire Company
Mr. Joseph Winters
Lightner Funeral Home
Cardeleigh Furniture Co.
PAGE 5
Gulton-Belk Company
First Citizens Bank & Trust Co.
Mr. John W. Winters
PAGE 6
Colonial Stores, Inc.
White Oil Company
R. E. Quinn Furniture Co.
Modern Finance Co.
Stone Out Site Store
A. M. Young Hardware
Standard Order Block Co.
Taylor Radio & TV Service
Mr. C. Earl Littleman
PAGE 7
A&P Super Markets
Efird's of Raleigh
Speedy-Wash, Inc.
Raleigh Savings & Loan Association
Consolidated Credit Corp.
Raleigh TV Service
Raleigh Seafood Company
PAGE 8
Charlotte St. Market House
Slater Shoe Company
Lawrence Insurance Agency
Pepsi-Cola Bottling Co. of Raleigh
Carolina Builders Corp.
Watson's Barbecue & Specialty Co., Inc.
Crystal Freezer Co. & Food Store
Lucky Strike Finance Company
Jenkins Auto Service
Montgomery Ward & Co.
Warren Jewelers
Julian Hotel
PAGE 9
Cooperative Grocery
J. & W. Rice Company
Dupont
PAGE 10
Carolina Savings & Loan Association
Commercial Banking Company
One Hours Cleaners & Cleaners
Washington Terrace Apts.
Raleigh Commission House, Inc.
Kelly-U-Drive-It
Electrical Wholesalers, Inc.
Firestone Stores
PAGE 11
Sanders Motor Company
Consumers Credit Corp.
Gem Watch Shop
O'Neal Motors, Inc.
Carolina Buick Company
Cooper's Bar-B-Que
PAGE 12
N. C. Products
Acme Realty Company
Baker's
Barie Street Coin Laundromat
Consolidated Credit Corp.
Raleigh Funeral Home
The Road System Industrial Bank
PAGE 13
Gentnerie's Ladies Shop
Dallas Hatter Shop
S. H. Kress & Co.
Dillon Supply Company
Massey Tire Service
Community Grill
PAGE 14
Jean's of Raleigh
Texas Sauce Sausage
Honeycutt's Super Market
Raleigh Furniture Company
Raleigh Office Supply Co.
Vogue
PAGE 15
Gray Taylor
N. C. Mutual Life Insurance Co.
Harris Wholesale Co.
Dennis Gas Service
Stock Tire Service
PAGE 16
Sheet's
Brown Zip Bottling Co.
Mr. George Wilson
Mr. Joseph
Legend Antique Store
New Bern Cafe
Peters Steel Service
Franklin Hotel
PAGE 20
Mr. Mr. Jones Coffee Center
Mechanics & Farmers Bank
Bank of Raleigh
Mechanics Bank
Home Insurance Company

Counsellor For Drifter Loses Hope

FREDERICKSBURG, Va. — Attorneys for drifter William Brown, convicted killer of two white women, said Friday there was nothing further they could do to keep him from a court-ordered date with the Virginia death house.

Court - appointed Attorney William J. Cox said Thursday's unsuccessful appeal for clemency to Gov. J. Lindsay Almond was the final step.

"We should go for as we're concerned," Cox said. "We went to Richmond after we went to see the governor and told him there was nothing further we could do and he agreed with us."

Brown, 25-year-old Negro from Strasburg, Va., was sentenced

(CONTINUED ON PAGE 2)

VISITED PARK SUNDAY. — Dallas Hallgrove of Washington, D.C., shows up his catch last week, said he has sold the Negro Press Bureau other reels in the East. Because he learned that Green Mansion and Jackson Park, a newly-appointed president Bruce Boyer, appeared to the school Wards 5—the same day as Negro Bureau officials. It, the 24-year-old citizen, say also thought he had a guess but they chose to stay in Washington, but later got to accompany Sen. Dirksen (Republican).

LOST TRIAL COURT. — Charles Hunt, president of the Textile Workers Union of America, at Roanoke Rapids, N.C., shows the Roanoke Rapids Daily News, where Hunt's Carolina Textile Workers Union, the nonunion group to the winner with the most favorable bids in America. A court ruling said that Hunt's Textile Workers Union, one of three textile unions in Roanoke Rapids, was not the winner.