

A&T COMMENCEMENT PRINCIPALS - Dr. John A. Schnitker, right, undersecretary of agriculture, U. S. Department of Agriculture, Washington, D. C., who delivered the commencement address last week at A&T College, stands with Dr. Lewis C. Dowdy, A&T president.



FOR SERVICE - Honored last week by the senior class at A&T College, were from left to right: Mrs. Ruth Gore, class advisor; Charles Dudley, Rocky Mount, vice-president; Mattie Kittrell, Jamestown, class president, and Rufus White, Washington, D. C., chairman of special projects.

## Oil Credit Card For Auto Rental

WASHINGTON, D. C. - Holders of American Oil Company credits cards can now use their cards for rentals of Avis Rent A Car.

W. H. Miller, vice-president for marketing of American Oil Company and John W. Sanders, vice president and general manager of Avis Rent A Car Division jointly announced that an agreement had been signed whereby the more than 7 million holders of American Oil Credit cards are now allowed to rent Avis cars, and charges will appear on the customer's regular monthly statement.

The American Oil Credit card already is used at the Best Western and Albert Pick Hotel and Motels, thus giving customers virtually an entire trip on one credit card with one building.

The Miller and Sanders announcement further stated travelers may contact any Avis location and reserve a new 1966 car of their choice saving time, expense and inconvenience.

Two Above \$10,000

## A&T College's '65 Grads Hold Jobs With Good Pay

GREENSBORO - Not all members of A&T College 1965 graduating class will end up wealthy, but some of them have made fast beginnings.

Just a year out of college, two members of that class are now earning salaries in excess of \$10,000.

These facts, and others, were reported on a study of last year's crop of graduates released this week by Dr. L. H. Robinson, director of research at the college.

Dr. Robinson said the results were obtained from questionnaires filled and returned by 259 persons out of the class of a total of 409. The response of 63.3% is considered a "good sample."

Two other grads in that class, both engineers, reported annual earnings of better than \$8000. These "exceptions" topped all earners for the 1965 group and received pay nearly double that \$5,014, the average for the class.

Those graduating in engineering programs: architectural, electrical and mechanical engineering and engineering mathematics and engineering physics, topped all others in annual salaries with an average of \$7,333 per year.

**Dr. Jones Appointed To Committee**

FAYETTEVILLE -- Dr. Rudolph Jones, President of Fayetteville State College, has been named to the Mid-South Regional Education Laboratory Development Committee.

Governor Dan K. Moore Monday announced the 15-member committee, which will be financed by federal funds. The lab will serve the two Carolinas and Virginia.

## "Super-Right" Quality Meats!

# "SUPER-RIGHT" QUALITY SMOKED HAMS

• 14 TO 18 LB. AVG. **WHOLE HAM**  
 • 7 TO 9 LB. AVG. **HAM SHANK HALF**  
 ★ YOUR CHOICE ★ **49¢** LB.

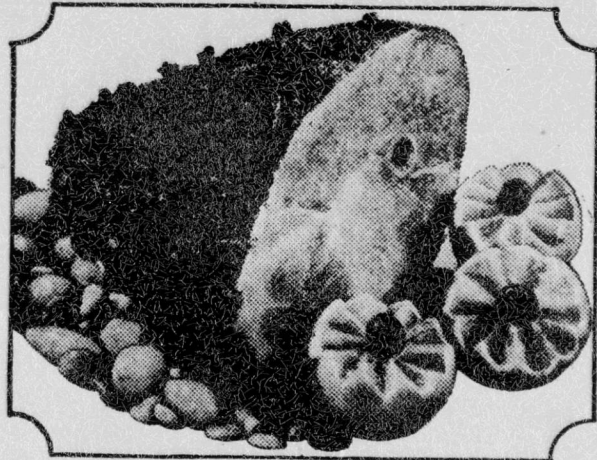

7 TO 9 LB. AVG. HAM BUTT HALF LB. **55c**  
 "SUPER-RIGHT" HAM Shank Portion LB. **39c**  
 "SUPER-RIGHT" HAM Butt Portion LB. **49c**  
 "SUPER-RIGHT" HAM Center Slices LB. **99c**

## FRESH TENDER FROZEN FRYER PARTS

BREASTS OR LEGS **2 Lb. Box 85c**

• Wings 2 Lb. Box 55c • Livers 2 Lb. Box 95c  
 • Gizzards 2 Lb. Box 55c • Necks & 2 Lb. Box 19c

## "SUPER-RIGHT" SLICED COLD CUTS

• COOKED SALAMI 6-Oz. Pkg. **25c**  
 • PICKLE LOAF  
 • LIVER LOAF  
 • SPICED LUNCHEON MEAT

• ALLGOOD BRAND SLICED **BACON** 1-Lb. Pkg. **65c** • HYGRADE BALL PARK **FRANKS** 1-Lb. Pkg. **69c**

## Flavor-Full Fruits & Vegetables!

# CANTALOUPES

PIE, PERFECT! SWEET, RIPE, PLUMP

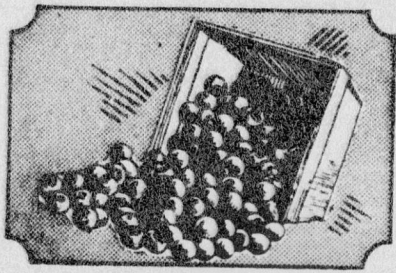

**BLUEBERRIES**  
 2 PINT BASKETS **79c**

**3 \$1.00**  
 Large Size Only

• FRESH, TENDER GREEN SNAPPING **BEANS** 2 Lbs. **29c**

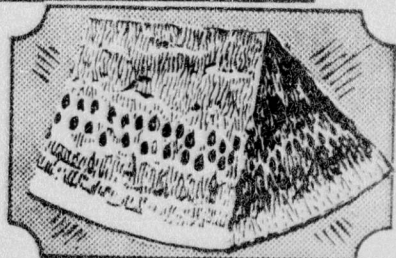

SWEET, RIPE, RED **WATERMELONS**

• Serve With Fresh Green Beans Red Bliss **POTATOES** 5 Lb. Bag **39c**

WHOLE MELON **89c**  
 • Only

## Dependable Grocery Values!

STOCK YOUR PANTRY - SPECIALLY PRICED CAMPBELL'S

**SOUP** 3 10 1/2-Oz. Cans **49c**

• Chicken Noodle • Chicken With Rice • Vegetable Beef • Cream of Mushroom  
 • CAMPFIRE SUPERSOFT **MARSHMALLOWS** 2 16-Oz. Pkgs. **39c** • GOLDEN RISE SWEET OR BUTTERMILK **BISCUITS** 12 4-Oz. 5-Cr. Pkgs. **55c**  
 • SUNNYFIELD SPECIALLY PRICED **CORN FLAKES** 12-Oz. Pkg. **23c** • ANN PAGE REALLY FINE **MAYONNAISE** Qt. Jar **55c**

## SCOTT PAPER PRODUCTS

**CUT-RITE WAXED PAPER** 2 125-Ft. Rolls **45c**  
**SCOTT BATHROOM TISSUE** 4 1000-Sheet Rolls **45c**  
**SCOTT PAPER TOWELS** 2 200-Ct. Jumbo Rolls **59c**  
**LADY SCOTT BATHROOM TISSUE** 2 2-Roll Pkgs. **49c**  
**LADY SCOTT FACIAL TISSUE** 400-Ct. Roll **29c**

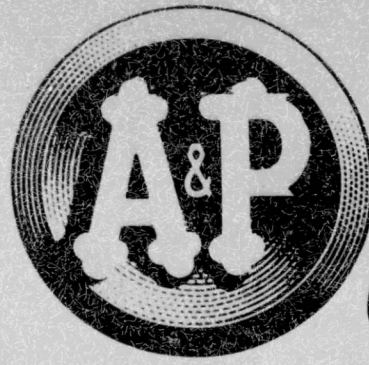

## What every new bride should know!

Let's see!

His shirts...starch or no starch?  
 His eggs...sunnyside up or over lightly?  
 His coffee...a bit on the strong side?  
 His steak...medium-rare or rare-rare?  
 His favorite pie...apple or cherry?

Knowing these things is important. Knowing this is important, too: A&P is a store you can trust. Brides have been doing it for over a century. As a matter of fact, nobody has ever had more brides walk down their aisle than A&P.

We think it's important for brides, new or old, to find a store they can trust, to know that everything they buy is totally guaranteed.

That's A&P Policy.

No matter who makes it, if A&P sells it, A&P guarantees it.

Is this a good reason for shopping A&P? It's one of many.

COPYRIGHT © 1966 THE GREAT ATLANTIC & PACIFIC TEA CO., INC.

## Frozen Food Buys!

ALL VARIETIES — BLUE STAR MEAT **DINNERS** 2 11-Oz. Pkgs. **69c**  
 CAP'N JOHN'S SHRIMP **COCKTAIL** 3 4-Oz. Jars **79c**  
 • MARVEL BRAND SPECIALLY PRICED!  
**ICE CREAM** 1/2-Gal. Ctn. **49c**  
 • MARVEL COMBINATION  
**VANILLA ICE CREAM & ORANGE SHERBET** 1/2-Gal. Ctn. **49c**  
 • A&P "OUR FINEST QUALITY"  
**POTATO MORSELS** 2 1-Lb. Pkgs. **25c**  
 • Apple, Peach, or Coconut Custard Morton Fruit  
**PIES** 3 1-Lb. 4-Oz. Pkgs. **89c**

## Bakery Features!

JANE PARKER CARAMEL **PECAN ROLLS** 14-Oz. Pkg. **35c**  
 JANE PARKER SPECIALLY PRICED!  
 • CHERRY ICED SQUARE LAYER CAKE  
 • CHOC. ICED SQUARE LAYER CAKE  
 BUY SEVERAL 1-Lb. 13 Oz. Pkg. **53c**  
 JANE PARKER READY TO SERVE  
**PEACH PIES** 1-Lb. 8-Oz. Pkg. **39c**

# HEAT with Natural GAS

Fast • Clean • Safe



**PUBLIC SERVICE COMPANY of N.C.**

SEE DIFFERENT TYPE HEATING APPLIANCES IN OUR SHOW ROOM

318 Hillsboro St. 833-6641

Support the United Fund

## MILD AND MELLOW-EIGHT O'CLOCK



**COFFEE**  
 1-Lb. Bag **65c** 3-Lb. Bag **\$1.89**