# CLASSIFIED ADS

## Classified Rates

| Issues | 1 | 5 |
|---|---|---|
| Cost per word | 5c | 4c |
| Classified Display Per Line Per Issue | 15c | 12c |

Each word abbreviated, initial or symbol counts as one word.

## JOBS OF INTEREST: MEN

**HELP WANTED**
Scraper and Loader Operators. Work in the Raleigh area. Apply C. C. MANGUM INC., 3016 Hillsborough St. Call 833-7506 day or 833-7073 night.

**"A Thinking Man Drives A Yellow"**
YELLOW CAB CO.
201 W MORGAN ST.
832-5811

CAB DRIVERS wanted, top salary, women too. Call 832-5429

**WELDERS**
ATLAS STEEL PRODUCTS COMPANY
New Hope Church Road
Raleigh, N. C.

## JOBS WANTED: WOMEN:

HOUSEKEEPERS-MAIDS and Babysitters wanted immediately Salary to $80 per week plus room and board. No money needed. Call area code 202-291-5040 or write A.A.A. Personnel, 217 Kennedy Street, N.W., Washington, D. C. 20011

## FOR SALE

SLIGHTLY SCRATCHED n shipment. 7 new 1969 zigzag sewing machines. Nationally advertised brand with full factory guarantee. $35 each or small monthly payments. These machines may be inspected in warehouse at Unclaimed Freight, 9 a.m.-6 p.m. Mon.-Fri.; Sat. 'til 1 p.m

1969 STEREO consoles (Walnut) 4 speakers, $88. Unclaimed Freight.

ELECTROLUX— Electrolux vacuum cleaners and all attachments to be sold for $39.95 each or monthly payments available, Unclaimed Freight.

GOLF BALLS, 50 percent off. All Golfers Pro Shop, Wendell Highway.

TYPEWRITERS, adding machines. Diamonds, radios and all kinds of musical instruments. We trade, loan or buy. See us and save. RELIABLE LOAN CO., 307 S. Wilmington St., Raleigh.

TERRY'S FURNITURE CO.— We buy and sell new and used furniture. 214 E. Martin St. 828-8124

713 PEYTON STREET —3 bedrooms, 1 bath, living room, kitchen with stove, dining area, carport. This home has 1128 sq. ft. Price $16,000. Call Bill Cooper, office, 828-7294, home 782-5202. John O. D. Williams Co.

BURGLAR ALARMS for business or home. Free estimates and information. Custom built to your needs. 833-7707.

**Smith New & Used FURNITURE**
FORMERLY MONTAGUE'S
We Buy Used Furniture
1110 S. Saunders
Tel. 833-9785

FOR SALE — Boy's all-weather coat, lined; and slacks, size 14. Call 834-5558.

**Cooper's Bar-B-Q**
BAR-B-Q and CHICKEN
(Our Specialty)
PIG AND CHICKEN
109 E. Davie St.

NEW AND USED FURNITURE
G. S. Tucker & Bros., Inc.
112 E. Hargett St.

JAMES "PEE WEE" HUNTER, JR. Consultant for: Metropolitan Insurance Company. Office 828-5717; Home 834-3771.

PICTURE FRAME MOLDING, CAPITAL CITY LUMBER CO.

C. W. HARRIS TRANSFER CO.— Local and long distance moving. Rhamkatte, N. C. or contact at East Side Restaurant, Cabarrus Street.

## MISCELLANEOUS SERVICES

YOUR ALL-AMERICA MANAGEMENT CORP.
**William E. Boney**
North Hills, Suite 207—782-6162
4308 Six Forks Rd.—Res. 532-9908
Raleigh, N. C. Fuquay-Varina

ROMUEL JONES BUILDING CO. Specializes in building and Repairs Wendell, N. C. Tel. 266-2050 or 266-2065

JONES & PERRY BEAUTY SHOP. 229 S. East St. For appointments dial 833-6351. Mrs. Joella Perry, proprietor; Mrs. Minnie Burt, and Mrs. Anna Lane, operators.

AUTO LOANS — Financing, refinancing. AUTO DISCOUNT CO. 491 Fayetteville St. 828-7436.

CHARLIE'S MOTOR CO. 617 West South St. Phone 834-4365 We Welcome Master Charge Cards

TARECRO STREET DRAPERY SHOP—We specialize in draperies, slipcovers, bedspreads, decorated pillows. Workmanship and materials guaranteed. Dial 828-2458. Master Charge invited. Mrs Nell Wilder, owner.

COMPLETE HOME IMPROVEMENT—Room additions, repairs, painting. Free estimates. Call C C. & R. Corp. 828-0751.

POOLE BROTHERS Well Drilling and Well Boring. Day Phone 266-2183, Night Phone 266-1420. Route 5, Raleigh, N. C.

## EMPLOYMENT AGENCIES

JobFinders
3700 Computer Drive
Raleigh, North Carolina 27609
PHONE 782-2410

SEC'Y—$390. Nat'l organization. 50 wpm typing, 90 wpm shorthand. Suburban location 8:30-5, M-F. Call Jackie Baker, 782-2410.

SEC'Y—$390 Must be mathematically inclined. 55 wpm typing, 85 wpm shorthand. Bookkeeping necessary. Call Gerri Pope, 782-2410.

BOB WHITLEY ASSOC., INC.
Suite 503 Professional Bldg.
Telephone 828-6696

JOIN THE WONDERFUL WORLD OF KELLY GIRL

If you enjoy meeting new people and would like to be able to work only when it's convenient, you will love being a KELLY GIRL.
Top pay rates and interesting temporary assignments can be yours if you are over 18 and have office or marketing experience.

Call or come by
KELLY GIRL DIVISION
KELLY SERVICES
401 Oberlin Road 832-6595 - 832 8418
Equal Opportunity Employer

STATE PERSONNEL DEPARTMENT, 121 West Jones Street, P.O. Box 328, Raleigh, N. C. No fee charged.

## FOR RENT

FOUR ROOM furnished apartment Couple or two working girls. One room available, for girl. Call 832-0483.

**ROOMS**
FOR RENT
Furinshed rooms for couples as well as single persons. Raleigh's best. Ph. 833-3048.

## SCHOOLS TRAINING

PRE-SCHOOL TRAINING, Cross Link Child Care Center. Transportation insured service. Phone 834-1025.

CIVELLA BEAUTY COLLEGE—A complete course in Beauty Culture, Personality and Charm. Day and nightly classes; weekly or monthly. Air conditioned. Mrs. C. I. Pitts, Owner-Manager, 229 S. East Street, Raleigh, N. C.

Computer Programming for IBM 360 Computers

The World's oldest and largest Data Processing School now has a local branch open in Raleigh to train men and women in the profession of Computer Programming. For more information on Data Processing Career Training, Contact:

Electronic Computer Programming Institute of Raleigh-/Durham, Inc.
3820 Merton Drive, Raleigh, N. C.
Phone 787-9085

## RENTALS • SALES

MUSICAL RENTAL
PIANO rental, $8 a mo., all rent applies to purchase. Open Mon. and Fri. 'til 9 p.m. MAUS PIANO CO., 2420 Wake Forest Rd. 832-6449.

## Legal Notices

NOTICE
IN THE GENERAL COURT OF JUSTICE
DISTRICT COURT DIVISION
(CIVIL)
NORTH CAROLINA
WAKE COUNTY
ELSIE HARRINGTON, Plaintiff
vs.
JULE HARRISON, Defendant

The above named defendant, Jule Harrison, will take notice that the action entitled as above has been commenced in the District Court of Wake County, North Carolina, by the plaintiff to secure an absolute divorce from the defendant upon the grounds of one year's continuous separation preceding the bringing of this action and the defendant will further take notice that she is required to appear at the office of the Clerk of the District Court of Wake County, in the Courthouse in Raleigh, North Carolina on or before the 14th day of November, 1969 and answer to the complaint in said action, or the plaintiff will apply to the Court for the relief demanded in said complaint.

This 24 day of September, 1969.
GRETCHEN B. DICKSON, Asst.
Clerk Superior Court, Wake C'y
W FRANK BROWER, Attorney
Sept. 27; Oct. 4-11-18, 1969

## Legal Notices

NOTICE
IN THE GENERAL COURT OF JUSTICE
DISTRICT COURT DIVISION
NORTH CAROLINA
WAKE COUNTY
CAROL MARSHALL, Plaintiff
vs.
NORMAN MARSHALL, Defendant

The above named defendant, Norman Marshall, will take notice that the action entitled as above has been commenced in the District Court of Wake County, North Carolina, by the plaintiff to secure an absolute divorce from the defendant upon the grounds of one year's continuous separation preceding the bringing of this action and the defendant will further take notice that she is required to appear at the office of the Clerk of the District Court of Wake County, in the Courthouse in Raleigh, North Carolina on or before the 21 day of November, 1969, and answer to the complaint in said action, or the plaintiff will apply to the Court for the relief demanded in said complaint.

This 1st day of October, 1969.
GRETCHEN B. DICKSON, Asst.
Clerk Superior Court, Wake C'y
W. FRANK BROWER, Attorney
Oct. 4-11-18-25, 1969

NOTICE
IN THE GENERAL COUST OF JUSTICE
DISTRICT COURT DIVISION
NORTH CAROLINA
WAKE COUNTY
JOAQUIM SANTOS, Plaintiff
vs.
ARLENE M. SANTOS, Defendant

The above named defendant, will take notice that the action entitled as above has been commenced in the District Court of Wake County, North Carolina, by the plaintiff to secure an absolute divorce from the defendant upon the grounds of one year's continuous separation preceding the bringing of this action and the defendant will further take notice that she is required to appear at the office of the Clerk of the District Court of Wake County, in the Courthouse in Raleigh, North Carolina on or before the 21 day of November, 1969, and answer to the complaint in said action, or the plaintiff will apply to the Court for the relief demanded in said complaint.

This 1st day of October, 1969.
GRETCHEN B. DICKSON, Asst.
Clerk Superior Court, Wake C'y
W. FRANK BROWER, Attorney
Oct. 4-11-18-25, 1969

NOTICE
IN THE GENERAL COURT OF JUSTICE
DISTRICT COURT DIVISION
(CIVIL)
NORTH CAROLINA
WAKE COUNTY
MUHENMAD AHMAD, Plaintiff
vs.
ELIZABETH AHMAD, Defendant

The above named defendant, Elizabeth Ahmad, will take notice that the action entitled as above has been commenced in the District Court of Wake County, North Carolina, by the plaintiff to secure an absolute divorce from the defendant upon the grounds of one year's continuous separation preceding the bringing of this action and the defendant will further take notice that she is required to appear at the office of the Clerk of the District Court of Wake County, in the Courthouse in Raleigh, North Carolina on or before the 14th day of November, 1969 and answer to the complaint in said action, or the plaintiff will apply to the Court for the relief demanded in said complaint.

This 24 day of September, 1969
GRETCHEN B. DICKSON, Asst.
Clerk Superior Court, Wake C'y
W FRANK BROWER, Attorney
Sept. 27; Oct. 4-11-18, 1969

NOTICE
IN THE GENERAL COURT OF JUSTICE
DISTRICT COURT DIVISION
(CIVIL)
NORTH CAROLINA
WAKE COUNTY
SHARON M. CLEGG, Plaintiff
vs.
TROY CLEGG, Defendant

The above named defendant, Troy Clegg, will take notice that the action entitled as above has been commenced in the District Court of Wake County, North Carolina, by the plaintiff to secure an absolute divorce from the defendant upon the grounds of one year's continuous separation preceding the bringing of this action and the defendant will further take notice that she is required to appear at the office of the Clerk of the District Court of Wake County, in the Courthouse in Raleigh, North Carolina on or before the 14th day of November, 1969 and answer to the complaint in said action, or the plaintiff will apply to the Court for the relief demanded in said complaint.

This 24 day of September, 1969.
GRETCHEN B. DICKSON, Asst.
Clerk Superior Court, Wake C'y
W FRANK BROWER, Attorney
Sept. 27; Oct. 4-11-18, 1969

ADMINISTRATRIX'S NOTICE
NORTH CAROLINA
WAKE COUNTY

Having qualified as administratrix of the estate of Hattie Avery, deceased, late of Wake County, this is to notify all persons having a claim against said estate to present them to the undersigned at 129 East Hargett Street, on or before the 8th day of March, 1970, or this notice will be pleaded in bar of their recovery. All persons indebted to said estate, will please make immediate payments.

This 8th day of October, 1969
ETHEL VICTORIA AVERY ALLEN, Administratrix
F. J. CARNAGE, Attorney
Oct. 18-25; Nov. 1-8, 1969

NOTICE
IN THE GENERAL COURT OF JUSTICE
DISTRICT COURT DIVISION
(CIVIL)
NORTH CAROLINA
WAKE COUNTY
JAMES CASPER, Plaintiff
vs.
GAIL CASPER, Defendant

The above named defendant, Gail Casper, will take notice that the action entitled as above has been commenced in the District Court of Wake County, North Carolina, by the plaintiff to secure an absolute divorce from the defendant upon the grounds of one year's continuous separation preceding the bringing of this action and the defendant will further take notice that she is required to appear at the office of the Clerk of the District Court of Wake County, in the Courthouse in Raleigh, North Carolina on or before the 5th day of December, 1969 and answer to the complaint in said action or the plaintiff will apply to the Court for the relief demanded in said complaint.

This 15th day of October, 1969.
GRETCHEN B. DICKSON, Asst.
Clerk Superior Court, Wake C'y
Oct. 18-25; Nov. 1-8, 1969

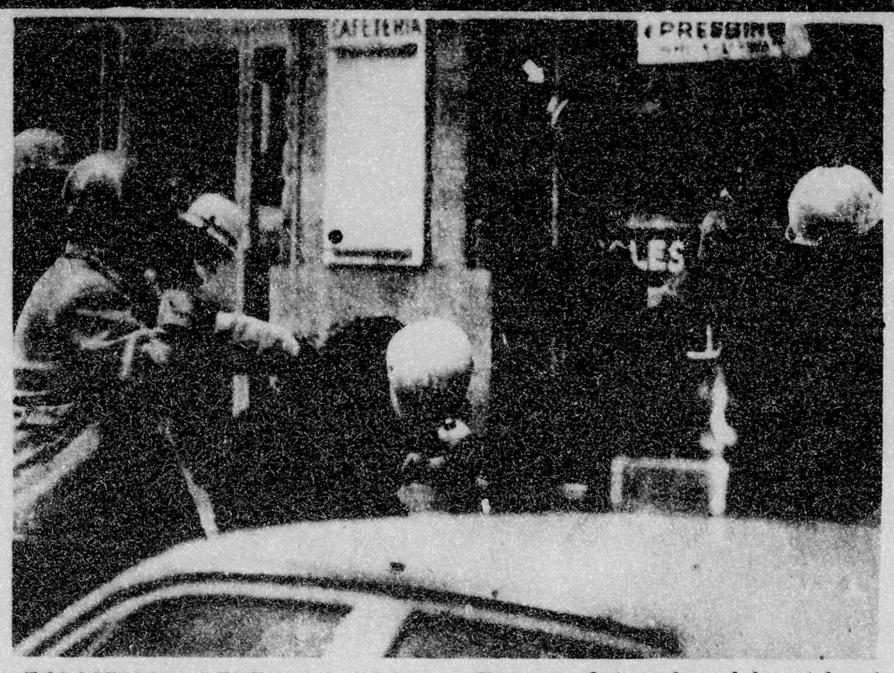

POLICEMAN BENDS TO BLOW - Chicago: Outnumbered by at least four to one by marchers, a policeman bends to their blows on Chicago "Loop" sidewalk on October 11. An iron tent stake (arrow) sails through the air. Demonstration by members of a militant Students for a Democratic Society group left at least 50 persons injured more than 250 arrested and scores of plate glass windows smashed. (UPI).

SMOKE SCREEN FOLLOWS MILITANT-Fort Dix, N. J.: A militant college student is about to be overtaken by a smoke screen of tear gas as some 600 armed military policemen embarked upon 5,000 young demonstrators who came to the base to protest the imprisonment of 38 Fort Dix soliders. (UPI).

# Three NC Mutual Employees Receive CLU Designation

DURHAM - North Carolina Mutual Life Insurance Company representatives Edward J. Halfacre, Edward J. Clemons, and Edward J. Martin were awarded the coveted Chartered Life Underwriter designation at the 42nd Annual National Conferment Exercises of the American College of Life Underwriters in Washington, D. C.

The American College of Life Underwriters grants the C.L.U. Designation to persons engaged in activities relating to the insuring of human life values and who pass a series of professional examinations and meet the stringent experience and ethical requirements of the College. This year 2,000 men and women were awarded the designation, bringing to 21,454 the number of people who have received it since the College was founded in 1927.

Edward J. Halfacre joined North Carolina Mutual as assistant agency director when Unity Mutual of Chicago merged with N. C. Mutual in 1962. He is a graduate of LIAMA's 53rd Agency Officers School, attended Roosevelt College in Chicago and served as an instructor of the National Insurance Association School in Agency Management for 1967, 1968 and 1969.

Edward J. Clemons joined North Carolina Mutual in 1955 as a combination agent after finishing Clark College in Atlanta. In 1960 he was promoted to the position of staff manager and in 1962 assumed the responsibility for Ordinary staff manager in Atlanta, which position he now holds. He became a Life Underwriter Training Council graduate in 1959.

E. J. Martin began his career with North Carolina Mutual in 1961 as a combination agent on the Newark district. He was promoted to staff manager on the South Side Chicago district in 1963 and then transferred to West Side Chicago in January 1967. In October 1967 he was transferred to Newark as staff manager and still serves in this position. Mr. Martin is a graduate of the University of Connecticut and graduated LUTC in 1966.

The C.L.U. program was established to meet the professional education needs of the men and women who provide life and health insurance service for the public. The courses cover such areas as: fundamentals of life and health insurance; group insurance, health insurance and pensions; law, trusts and taxation; economics and finance; and business insurance and estate planning.

The typical candidate for the C.L.U. designation enrolls in a special study class at a college or university and spends four to five years in the program. Persons who attain the Chartered Life Underwriter designation are privileged to use the term or its abbreviation C. L. U. after their names and to wear the C.L.U. key. They are also eligible to become members of the American Society of Chartered Life Underwriters, a professional body whose principal objective is to maintain high standards of insurance service to the public.

## Tabor City News

TABOR CITY - Service was held at Spring Green Missionary Baptist Church on October 12. Sunday School began at 10 a.m. with the superintendent in charge. Prayer service was held by the missionaries. The prelude was by the pastor and choir. The first hymn, responsive reading and prayer followed. Announcements were made and the offering lifted by the officers. The pastor delivered the sermonette to the children.

He then came forward with the sermon for the morning taken from the Book of Joshua 14:12. He used as a subject "Give Me This Mountain." Rev. V. S. Singletary is pastor.

Rev. Singletary preached at Perkinsville Baptist Church on Sunday evening. There were two other visiting ministers who also delivered addresses. Sixty dollars was raised during the rally.

## LEGAL NOTICES

ADMINISTRATRIX'S NOTICE
NORTH CAROLINA
WAKE COUNTY

Having qualified as Executor of the estate of Jennie Lipscomb, deceased, this is to notify all persons having claims against the estate to present them to the undersigned on or before the 20th day of March, 1970, or this notice will be pleaded in bar of their recovery.

All persons indebted to the estate will please make immediate payment.

This 22nd day of Sept., 1969.
JAMES TUCKER, Executor
F. J. CARNAGE, Attorney
Sept. 27; Oct. 4-11-18, 1969

## Next Week In Fayetteville

Oct. 18 - Iserette Youth Club, Kindah Court No. 43, Daughters of Isis, 3 p.m., Saturday, Prince Hall Masonic Temple, 515 Caswell St.

Oct. 19 - Evans Metropolitan AME Zion Church, 11 a.m., Sunday, 301 North Cool Spring St. Parent Body of Missionaries, 3 p.m., J. W. Waston Memorial Club, 3 p.m.

Oct. 20 - Eureka Lodge No. 3, 8 p.m., Monday, Prince Hall Masonic Temple, 515 Caswell St.

Oct. 20 - Evans Metropolitan AME Zion Church Demonstration Club, 3 p.m., Monday, 301 North Cool Spring St.

Oct. 21 - Silver Square Lodge No. 791, 8 p.m., Tuesday, Prince Hall Masonic Temple, 515 Caswell St.

Oct. 21 - Young Men's Social Club, 8 p.m., Tuesday, Cape Fear Gardens Recreation Center, Old Wilmington Road.

Oct. 22 - Kindah Temple No. 62, AEAONMS, 8 p.m., Wednesday, Prince Hall Masonic Temple, 515 Caswell St.

Oct. 22 - Kindah Court No. 43, Daughters of Isis, 8 p.m., Wednesday, Prince Hall Masonic Temple, 515 Caswell St.

Oct. 23 - Electa Chapter No. 627, OES, 3 p.m., Thursday, Prince Hall Masonic Temple, 515 Caswell St.

Oct. 23 - Savannah Lodge No. 407, 8 p.m., Thursday, Prince Hall Masonic Temple, 515 Caswell St.

Oct. 23 - Ebony Fashion Fair, 8 p.m., Thursday, Cumberland County Memorial Auditorium.

Oct. 25 - Kindah Temple No. 62, AEAONMS, 11 a.m., Saturday, 307 Jasper St. (6th Annual Bar-B-Q).

Oct. 26 - Evans Metropolitan AME Zion Church, 11 a.m., Sunday, 301 North Cool Spring St., Friends of Strangers, 4 p.m.

Oct. 27 - A. J. Henderson Lodge No. 792, 8 p.m., Monday, Prince Hall Masonic Temple, 515 Caswell St.

Oct. 28 - Evans Metropolitan AME Zion Church Board of Stewards, 8 p.m., Tuesday, 301 North Cool Spring St.

Oct. 28 - Young Men's Progressive Club, Inc., 8 p.m., Tuesday, Seabrook Recreation Center, Langdon St.

Oct. 28 - Young Men's Social Club, 8 p.m., Tuesday, Cape Fear Gardens Recreation Center, Old Wilmington Rd.

Organizations and groups wishing to post meeting notices in this column may do so my calling Fayetteville 488-5386 by noon on Mondays for publication the following Wednesday.

Calling Fayetteville 488-5386 for advertising and subscription service.

Deadline for Fayetteville area news is 12:00 noon on Mondays at 721 Eccles Drive, Fayetteville, N. C. 28301. There is no charge for news

## Livingstone's Coaches Scout Rams, Vikings

SALISBURY-The Livingstone College football coaches took advantage fo their open date last weekend to scout the Winston-Salem State University Rams and the Elizabeth City State University Vikings, both of whom are on the Blue Bear schedule this season.

Coach John D. Marshall, head Bear mentor, noted that the 42-14 Elizabeth City victory was by no means in indication of the strength of the Rams.

Marshall said that the Rams cannot be taken lightly. They had scored two impressive wins this season before falling to the Vikings at Elizabeth City last weekend.

The Rams are 2-1 overall and 1-1 in the CIAA conference. Livingstone, with one less game under its belt, is 1-1 overall and 0-1 in the conference.

The Bears opened with a 21-6 victory over the Fisk University Bulldogs and fell to the North Carolina Central Eagles, 31-20 in their last outing week before last. The Eagles then went on to best once-powerful Morgan State, 34-7, indicating that the Eagles may be the team to watch again this year.

MILL OUTLET VILLAGE, Inc.
New Shipment of WOOLENS
$2.00 yd.
Fall Colors
DACRON & COTTON
45c yd.
Highway U. S. 1 North
8 Miles Out
RALEIGH, N. C.

BERNARD "TED" HOLT
SAVE $'s NOW!
ON BRAND NEW
'69 FORDS
All makes and models in stock. Now is the time to buy. Our discounts will save you many dollars in the purchase of a new car.
PLEASE ASK FOR
"TED" HOLT
—AT—
SANDERS FORD
401 DOWNTOWN BLVD.
PHONE 834-7301

1970 ALL AMERICAN SHOWING
AMBASSADOR, JAVELIN, AMX, REBEL
and the entirely new car idea: HORNET

HORNET SST 4-DOOR SEDAN
Weaver Bros. Rambler
223 W. LENOIR ST., RALEIGH DEALER NO. 3203 PHONE 833-2767