FORD SANDERS FORD SANDERS FORD SANDERS FORD SANDERS SANDERS FORD FORD SANDERS FORD

SANDERS FORD

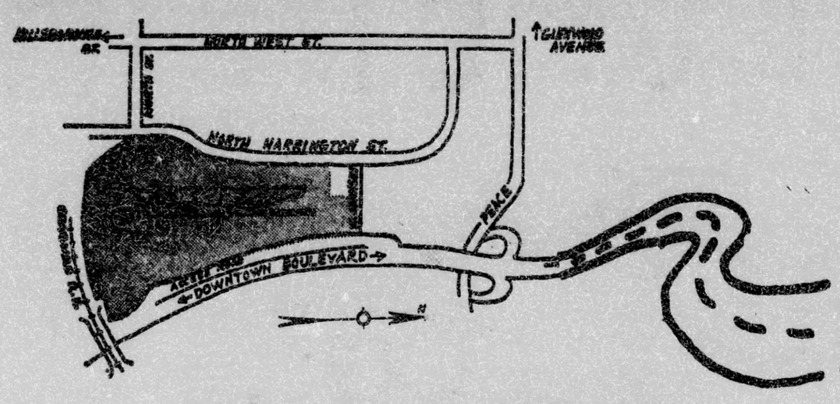

All roads lead to Sanders . . .

1970 MAVERICK

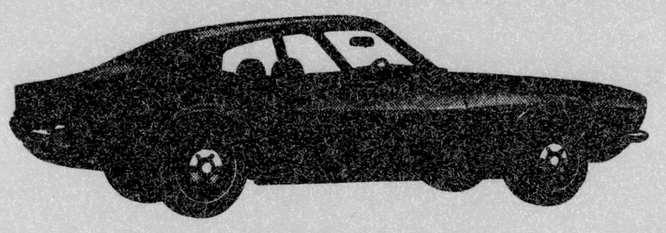

$1995.00

1970 LTD

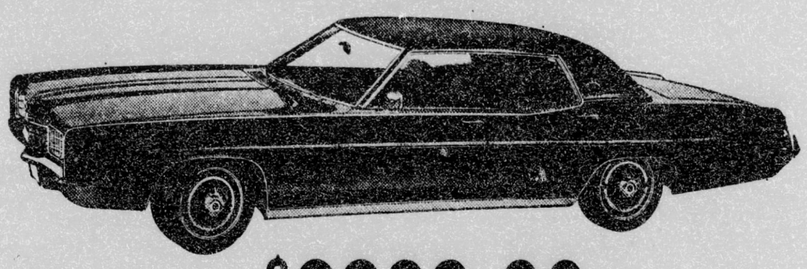

$2889.00

1970 TORINO GT

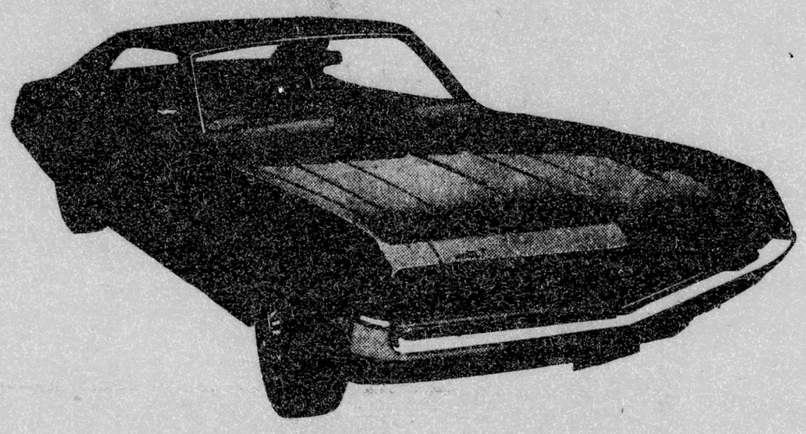

$2789.00

1970 MUSTANG

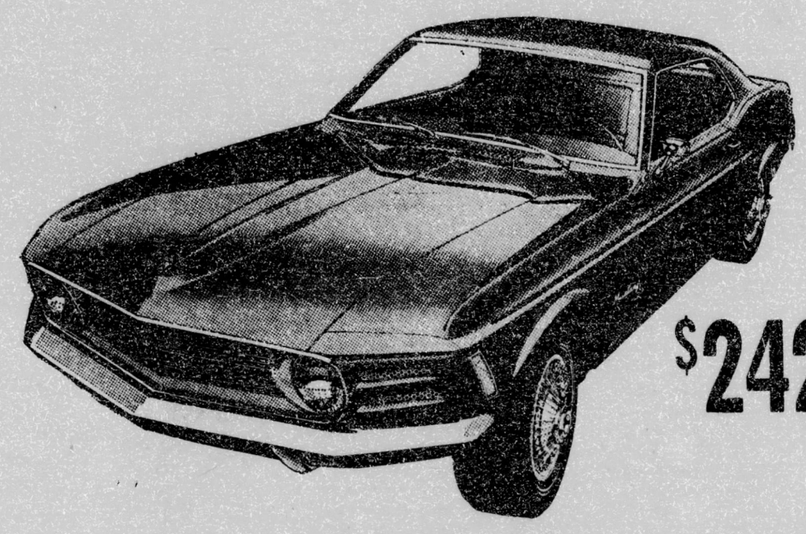

$2421.00

1970 FORD PICKUP

$2260.30

1970 FORD RANCHERO

$2422.35

There must be a good reason why everyone is going to Sanders Ford . . .

Over 400 New Fords In Stock!

First it's got to be because of the exciting new Fords for '70. And second, because we're North Carolina's most modern Ford dealer. That means we're trying harder to make an impression—with courteous sales people—with better service—and with higher trade-in allowances for your present car. See Sanders Ford First.

Let us turn you on with this week's better ideas in Used Cars

428A
'68 FORD LTD 4 dr. sedan, white with blue interior, V8, automatic, heater, radio. One owner. Low mileage $2175

896-A
'68 FORD Gal. 500 4 dr. sedan, green with green interior, V8, radio, heater, automatic, power steering, power brakes, air condition. One owner. $2150

889A
'64 FORD XL conv., green with white top, V8, automatic, radio, heater, power steering. Extra clean . . . $795

907-A
'65 FORD Gal. 500 4 dr. sedan, white with blue interior, V8, automatic, radio, heater, power steering, power brakes, air condition $895

908A
'67 FORD Custom 4 dr. sedan, white with blue interior, V8, automatic, radio, heater. One owner . $1095

P862A
'69 FORD Gal. 500 4 dr. sedan, blue with blue interior, Vi, radio, heater, automatic. Low mileage. Like new $2645

810A
'69 FORD GAL. 500 2 dr. H.T., yellow with black interior, V8, automatic, radio, heater, power steering, 11,000 miles. One owner. Warranty just like new. $2795

903A
'68 FORD XL 2 dr. H.T. light blue with dark blue interior, V8, automatic, power steering, radio, heater. One owner. Warranty $2195

Special
'68 PONTIAC Bonneville 4 dr. H.T. sedan, a beautiful green with a black vinyl top and green interior, air condition, full power, V8, automatic. Local one owner car. Low mileage. A car you must see. $2595

782B
'63 FORD City Squire Wagon 9 pass, power steering, air condition, V8, automatic. Special price $575

81-A
'68 FORD Gal. 500 conv., light blue with a dark blue top, V8, radio, heater, power steering, power brakes, automatic. We sold this car new. 11,000 miles . . $2150

912-A
'66 FORD LTD 2 dr. H.T., blue with dark blue vinyl top, V8, radio, heater, power brakes, power steering, air condition. A first class car. $1450

914-A
'67 MERCURY Capri 2 dr. H.T., blue with blue interior, V8, automatic, radio, heater. One owner $1395

874-A
'68 FORD Mustang 2 dr. H.T., a beautiful blue with black interior, 390 engine, automatic, radio, heater, extra clean car with an extra low price. $2150

675A
'68 FORD Falcon 2-dr. Beige with Beige interior 6 cyl Radio heater standard trans. One owner and low mileage clean . . $1295

899A
'65 CHEV Caprice 4-dr. H.T. Beige with Black interior, V8 auto radio, heater, power steering, air condition a one owner Local car a real buy $1395

902-A
'66 CHEV. Impala 4-dr. H.T. white with blue interior, V8 radio heater, automatic, air condition. Power steering a real family car. $1495

P861A
'67 PLYMOUTH 4-dr Fury III Sedan Green with Green interior, air condition. V8 Engine, power steering, power brakes automatic Local one owner car. $1495

884-A
'68 V. Wagon Beige with Beige interior, push out windows, large wheel covers, high back front seats, low mileage tires are like new $1495

SANDERS FORD

Sales - Parts - Service
Now at 401 Downtown Blvd.
834-7301

SANDERS FORD SANDERS FORD SANDERS FORD SANDERS FORD SANDERS FORD SANDERS FORD SANDE