Standard Printing Co., Inc.
Newspaper & Library Blvd. Dept.
P.O. Box 1730
Louisville, Ky. 40201

DR. ROSE B. BROWNE

Dr. Browne Will Sign Books Sun.

J. W. Ligon's Library will be the setting for an Autograph Reception, Sunday, Sept. 27, at 4 p.m.

Dr. Rose Butler Browne, author of, "Love My Children," will be special guest to review and autograph copies of her book.

Dr. Browne, a native of Boston, Massachusetts, is no is not stranger to North Carolina. She was for many years Professor of Education at North Carolina Central University but, at present, is retired chairman of the Department of Education of N. C. C. University. Her active position is, Director of Happy Child Care Center, Mt. Vernon Baptist Church, Durham.

Dr. Browne earned an A. B. degree from the University of Rhode Island; A. M., Rhode Island College of Education; Ed. D., Harvard University; Ed. D. (Hon.) Rhode Island College of Education.

The many affiliations that Dr. Browne has with learned societies, teachers organizations, honorary societies are too numerous to mention, however she is a member, past Regional Director, past Su-

(See DR. BROWNE, P. 2)

TV Caucus Announces Participants

WASHINGTON, D. C.-An unprecedented array of Democratic officeholders and candidates will appear Saturday, Sept. 26 on the Campaign '70 Democratic Caucus, the first political strategy meeting ever to be held on national closed-circuit television, Democratic National Chairman Lawrence F. O'Brien has announced.

"In a very real sense this three-hour Democratic Caucus will be a mid-term meeting of the national Democratic Party in all its lively diversity. We will bring together through lived closed-circuit television a cross-section of Congressional leaders, governors, mayors, and candidates, as well as other experts in a number of substantive areas," O'Brien

(See TV CAUCUS, P. 2)

Expert In Listening Is Called

BY MILTON COLEMAN

ATLANTA, Ga.-Appeal proceedings in the case of Cleveland Sellers, former program chairman of the Student Non-Violent Coordinating Committee (SNCC), on charges of refusing induction into the armed forces have been adjourned in federal district court here pending the appearance of a key defense witness.

The case, being heard by judge Euden Field in the United States district court for the northern district of Georgia, will resume as soon as Alden Miller, an agent for the Federal Bureau of Investigation (FBI), can be brought in to testify in regards to wiretap evidence used against Sellers in his convic-

(See EXPERT IN, P. 2)

Gary, Indiana's Mayor Tells NC Group

"Freedom Is More Important Than Life"

'Blacks To Save Or End' - RGH

DURHAM - Richard Gordon Hatcher, black mayor of Gary, Ind., told more than 500 persons who attended the final session of the North Carolina Voter Education Project Leadership Conference, in North Carolina Central University's B. N. Duke Auditorium, Saturday afternoon, that freedom is more important than life.

He summed up the many advantages of being free and some of the militating causes that are keeping the black man in subservient role, dating back from the civil war until now and ended up by saying that the way to freedom was through the ballot box, due to the fact that there is where the action is.

The Gary mayor told the audience that the black man would either save America or destroy it. He pointed out that the black man was part of an unrest that is sweeping the world and most of the world had its eyes on the United States. He related how the white man has maneuvered to keep the Negro out of politics due to the fact that he knows where the power is.

"We have the weapon and the way we use it will determine where we go," he said. He made point after point as to how the Negro should educate himself into the field of politics. He said one must register to be able to vote. He warned that registering was only the first step. "You must vote yourself and then see that others vote," he admonished.

He was conscious of the fact that too many Negroes had become victims of in-fighting in politics. Without mentioning party affiliation he said that the Negro should seek the best candidates available and get behind them. He knew that many Negro candidates had lost campaigns, due to the fact that they permitted their personal ambition and the white man's trickery to run blacks against blacks. He also warned of taking the white man's money to deliver a vote. He did, however, say that if the white man is guillible enough to give you some money, take it and then vote against him.

The day-long meet began at 9 a.m., when Howard Lee, Chapel Hill Mayor, keynoted the opening session. Workshops continued throughout the day with consultants giving information in every phases of winning and losing an election. The meeting was put together by John W. Edwards, who directs the program throughout the state.

Representatives came from every section of the state. Also taking part were Revs. P. R. Cousin and W. E. Daye, along with Howard Clement, C. E. Boulware, J. S. Stewart and John H. Wheeler. Consultants were Tom Bailey, Attorney Frank Balance, B. J. Battle, Mrs. Eva Clayton, Harold Webb,

(See GARY MAYOR, P. 2)

HEAR MAYOR HATCHER AT VOTERS' MEET-Shown on the left of this group of pictures are persons who attended the Voters Education Institute, held in Durham, Saturday, from Raleigh and Wake County. Mayor Richard Hatcher, Gary, Indiana, its first black mayor, is shown in the center, as he delivered an address on the science of politics, at the closing session, held in B. N. Duke Auditorium, in the afternoon. The group on the right is from Durham and Durham County. It is quite evident that young people were well in attendance. The promoters felt that this was a good sign that the political image is changing in North Carolina. The institute was non-partisan, with both major parties being represented.

Gets Life Term In Rape Here

THE CAROLINIAN
North Carolina's Leading Weekly
VOL. 29, NO. 47 RALEIGH, N. C., SATURDAY, SEPTEMBER 26, 1970 SINGLE COPY 15c

Waves Bottle, Knife At Local Cop-Says

'I'm Going To Kill You'

☆☆☆☆ ☆☆☆☆ ☆☆☆☆ ☆☆☆☆

WANTS SEPARATE BLACK NATION-Bloomfield Township, Mich.: Black nationalist and successful criminal lawyer Milton Henry and his wife, Marilynn, relax behind their $58,000 brick home in this rich Detroit suburb they moved into recently. Henry wants to get along with his white neighbors, but he also wants to see a separate black nation carved out of five southern states. (UPI).

Woman, 34, Subdued After Making Threats

A 34-year-old Raleigh woman, Miss Connie Lee Covington, 16 N. East St., Apt. A., is safely behind bars after threatening to kill a police officer as he approached her on the sidewalk in the 300 block of E. Edenton Street last Tuesday.

Officer Lonnie Thomas Wilson, 28, reported at 7 p.m. Tuesday, that he was on patrol when he received a call to go to the 400 block of E. Edenton.

"The radio operator told me that a colored female was walking west on E. Edenton, toward S. Person Street," said Wilson.

"I came up N. Bloodworth St. and turned west on Edenton when I saw this colored female with a butcher knife in her right hand and a Sunrise drink bottle in her left hand. I stopped her. She turned on me with the knife and bottle and said, "I am going to kill you, police officer."

"I backed up," Wilson continued. "She walked about 25 feet. I came up behind her and told her to drop the knife. She started to wave the knife and bottle at me again and I backed off and called for some more units."

The officer concluded with the

(See WOMAN, 34, P. 2)

2,000 Black College, University Students

Adopt Dope Resolve

End Week With Big Adoption

NEW ORLEANS - More than 2,000 college students attending the "Youth for America" day here last week, unanimously adopted two propositions relating to campus peace and dope.

The event, sponsored by the National Baptist Convention, USA, Inc., was attended by students from Fisk University, Nashville, Tenn.; Howard University, Washington, D. C.; Jackson State, Jackson, Miss.; Kent State University, Kent, O.; Louisiana State University, Baton Rouge, La.; Louisiana State University, New Orleans, La.; Southern Baptist University, Walnut Ridge, Ark.; Tulane University, New Orleans, La.; Tuskegee Institute, Tuskegee, Ala.; University of Wisconsin, Madison, Wisc.; Xavier University, New Orleans, La.

"Campus Peace Anonymous" and "With Christ for Character and Country" were studied and presented in a general session meeting of students. The

(See 2,000 BLACK, P. 2)

Girl, 10, Victim In City Rape

A 24-year-old Raleigh man, James Robert Taylor, whose last address was listed as Peebles Hotel, now destroyed by fire and being demolished, received an automatic life sentence Tuesday morning after a jury, composed of six men and six women found him guilty of raping a ten-year-old local girl on May 29 as she and her brother, eight years old, were on their way to a restaurant here, shortly before 11 p.m. on that date.

The jury recommended mercy, thus saving Taylor from a sentence of death for the capital crime.

The child's mother testified Monday that her daughter pointed out the defendant the following weekend when they were in the downtown area.

She testified the girl told her, "Mommy, Mommy, that's the man that did that to me.

(See GIRL, 10, P. 2)

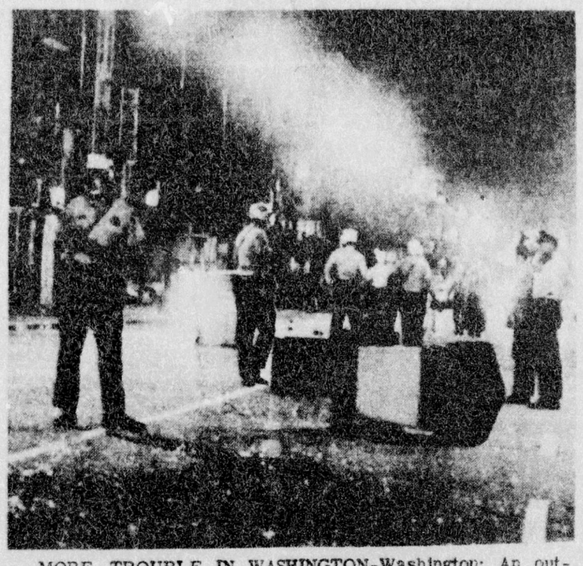

MORE TROUBLE IN WASHINGTON-Washington: An outbreak of rock throwing and minor looting erupted late Sept. 21 in the same area hardest hit during Washington's August, 1968 riot. Here, police patrol a glass-littered street where trash cans were over turned. No injuries were reported in the disturbance which Police Chief Jerry Wilson said began after police attempted to make a narcotics arrest at a hotel. (UPI).

Police Chief Defends Two Black Officers

DURHAM-The hoary head of police brutality was raised here this week when Police Chief, W. W. Pleasants, in referring to a suit that had been filed by two durham Business College students, resulting from what the suit charged was brutality, in an arrest, Sept. 15.

The two plaintiffs, George F. Haskins, 25, and Stanley Jones, 23, both of Norfolk, Va., through Durham's Legal Clinic, filed papers in the United States District Court, Greensboro, in which they asked the court to grant each one of them $5,000 actual damages and $10,000 punitive damages.

The suit is said to have grown out of the fact that Jones alleges that he was arrested by two black patrolmen, John E. Hunter and Napoleon Lawrence, as he walked, with two young

(See CHIEF DEFENDS, P. 2)

Zion Church To Observe 150th Yr.

NEW YORK CITY-According to information coming from Dr. G. W. McMurray, pastor of Mother Zion Church, 140-6 West 137th Street, the New York Conference, (the first to be organized by the AME Zion Church), will celebrate the 150th year of its existence, April 25-30, 1971.

The week was proclaimed by Bishop H. B. Shaw, who presides over the conference, Sesqui-Centennial Celebration.

(See ZION CHURCH, P. 2)

CRIME BEAT

From Raleigh's Official Police Files

CUTS OWN BROTHER

Randolph Hedgepeth, 15 Chavis Way, told Officer Joseph Blaylock at 8:33 p.m. Saturday, that his brother, Burnett Hedgepeth, came to his apartment cursing and arguing with him about the way someone acted at his house while he was away in the Army. "I told him to get out of my house," said Randolph Hedgepeth, "but he insisted on staying and told me he would break my g-d neck. I swung at him and he pushed me back. I swung at him near the stomach with a knife." Investigative notes revealed that Burnett Hedgepeth, who was allegedly cut, could not be located to determine the extent of his wound.

(See CRIME BEAT, P. 3)

33rd Degree Masons Plan 84th Meeting

WASHINGTON, D. C. - Announcement was made this week by Dr. John G. Lewis, Jr., Sovereign Grand Commander of the United Supreme Council and Accepted Scottish Rite, Southern Jurisdiction, Prince Hall Affiliation, that the 84th annual session of the organization would be held in Washington, D.

(See MASONS SET, P. 2)

In The Sweepstakes
SPOTLIGHT THIS WEEK
RALEIGH FOX SERVICE
Where You Can Find Everything for the Home & Farm
See SWEEPSTAKES Ads
Read Page 10 for Winners

In Sweepstakes Promotion

Merchandise Growing

There were no winners in The CAROLINIAN's Revised Sweepstakes this week, but Mr. Thomas Wiggs, who was lucky last week, and his family, are enjoying their new television set, purchased at Caraleigh Furniture Company S. Saunders St.

Valuable numbers this week are as follows: Number 12747, first prize, is worth $25 in merchandise at Heilig-Levine Furniture Store, S. Wilmington Street; number 1058, second is good in the amount of $15 in trade at Briggs Hardware Company, 220 Fayetteville Street; and number 0429, third prize, will bring its bearer the amount of $10 in trade at Ben Franklin Stores, Longview Shopping Center.

The Sweepstakes Spotlight

(See SWEEPSTAKES, P. 2)

Atwater Is Picked By Odd Fellows

CHAPEL HILL-It was announced her recently that Henry A. Atwarter, well known fraternal leader, was elected a member of the Auditing Committee of the Grand United Order of Odd Fellows, at its biennial meeting, which was held in Los Angeles, Calif.

The Order met in its 39th session which brought delegates from throughout the world. It is a segment of the International Order of Odd Fellows, established in Great Britian in 1798. Its 1972 session will be held in Indiana.

(See ATWATER, P. 2)

COP-KILLING PRINCIPALS-Toledo, O.: William Miscannon, 33-year-old Toledo police Officer, was shot to death without warning early Sept. 18 as he sat in his patrol wagon across from the headquarters of a local black panther party. Miscannon's partner Walter Shaw (R), said a man approached the car, produced a pistol and fired point blank at Miscannon (L). Shaw is reported in hospital in deep shock. (UPI).

SEEING DOUBLE TRIPLY?-St. Petersburg, Fla.: No matter how you figure your math, whether it be double triply or triply double or two by two thrice, it comes out twins - three pairs of them all enrolled in the same kindergarten class at Wildwood Elementary school. Seated from left: Annette and Lynette Harden. Standing from left: Lenise and Denise Lambert, Sonya and Tonya Bush. (UPI).