

# DEAR SALLY

BY SALLY SHAW

DEAR SALLY: I'm 24 and have been dating an attractive and charming young man of 26 for over a year. Here's my little dilemma. Whenever he happens to imbibe a little too much liquor he becomes very amorous and vows his great, undying love for me and his great desire to marry me, then a day or so later, when he's stone-cold sober, he remembers nothing of these declarations of love--and never even approaches the subject of matrimony. How about this situation? JENNY.

DEAR JENNY: What sort of future do you think there is for you with a man who has to get loaded in order to become romantic? My advice to you is to send him back to his bottle.

DEAR SALLY: My husband and I both work. The big trouble is that he expects me to defray all our household expenses out of my income, while he squanders most of his money on fishing equipment, golfing gear, gin rummy, and bowling. Then whenever I tell him I've run short of enough money for certain food or household items, he throws it up to me that I'm a poor manager. Do you think he's being fair? ELLIE.

DEAR ELLIE: Definitely not! Lay it on the line right now that you two are going to pool your incomes and that out of this lump sum the household expenses will be paid, that a certain amount of what remains will go for luxuries you both agree you can afford, and that the rest goes into the bank. Tell him that if he doesn't agree to this arrangement, you're going to stop working and SUPPORTING HIM.

DEAR SALLY: I'm a retired man and should be old enough to know the score--but here I am writing to you for advice. My wife is very active in various clubs and civic groups. The big problem is that when I drive her to these meetings, almost invariably she asks me to pick up this and that woman friend of hers, and sometimes my car is filled with four and five women. None of these free-loaders ever offers to buy me any gas, and this burns me up. My wife claims I'm being petty. What do you think? EASY MARK.

DEAR EASY: I'm inclined to agree with your wife. Since you're already driving her to these meetings, what difference does it make if there are three or four other women in the car as well? I'm sure her friends are appreciating your kindness and generosity--so why don't you try smiling and forgetting about your fuel tank?

DEAR SALLY: Why do so many guys fall for Southern accents? There's a new girl in our office who is fresh from the deep Southland, and all the guys hang around her like bees around honey, just because her talk drips of the stuff. We other girls are fed up to here with her "you all" kind of feminine helplessness, and would appreciate your comments on the subject. YANKEES.

DEAR YANKEES: Sounds like your envy is showing! Men, especially those from north of the Mason and Dixon, like Southern accents from women because they sound so soft and feminine. What men (both Northern and Southern) do NOT like are jealous, catty women!

# SOLVE-A-CRIME

BY A. C. GORDON

YOU ARE THE DETECTIVE. You enter the lonely fishing cabin on the edge of the lake late this Sunday morning and look down at the body of the gray-haired, middle-aged woman lying on the floor in the center of the room. She is the wealthy Amanda Tolliver whose third marriage earlier this month to a man almost twenty years her junior made headlines, now she lies dead, strangled to death, evidently by means of the blue silk scarf which still lies loosely around her throat.

"You can imagine my horror when I found her like this!" exclaims Dick Tolliver. "You see...I'll have to admit, Amanda and I were having a little misunderstanding. We had a spat last Friday morning, and she drove to the cabin here... said she wanted to be alone to think things out...she wanted to be alone for the entire weekend. I phoned her yesterday, at least a half-dozen times during the day and evening. Things between seemed to be smoothing out. Then when I tried about three times this morning to phone her and could get no answer, I decided to come here and talk with her fact-to-face. I found her...like this!"

You gaze down at the body again, then your eyes travel around the rest of the room--the big stone fireplace with its dead gray ashes, the huge double bed in one corner bare of any linen, the dust-covered table in front of the modern range, the one window in the cabin with its broken pane across which an unbroken, dust-covered spider web stretches.

At this point Dick Tolliver resumes his story. "As I came

up the path toward the cabin, I felt some uneasiness. Amanda's car was parked there, but the cabin was so quiet--no smoke coming out of the chimney. I tried the door, but it was locked. Then when I looked through the window I saw Amanda lying there on the floor, and I hurried back to the door and unlocked it--but I was too late...she was dead! Since that's not a snap-lock on the door--you have to lock it with a key--the killer must have climbed in through the window. Her diamond necklace and rings are gone, too."

By this time you have examined the contents of the two cabinets in the room. One of them contains a full supply of linens--sheets, pillowcases, towels, washcloths, and the like--and the other is well stocked with canned foods, dishes, and various cooking utensils.

"Have you touched or moved anything in here since discovering this?" you ask.

"No...just the door and the telephone."

"It probably would have been smarter if you had touched a few things," you then say. "There are a few clues here which, added to the fact that you are your wife's sole heir, make you a prime suspect!"

What are the clues you have detected?

Had Amanda spent the preceding two nights in the cabin, there certainly would have been some linen on the bed, and also she surely would have dusted the table for eating purposes. Her husband's suggestion that the killer entered through the window doesn't hold water either--because of the unbroken dust-covered cobweb across it.

# The Veteran's Corner

EDITOR'S NOTE: Below are authoritative answers by the Veterans Administration to some of the many current questions from former servicemen and their families, further information on veterans benefits may be obtained at any VA office of your local veterans service organization representative.

Q - I draw compensation for a 100 per cent service connected disability, and have been granted a waiver on my GI life insurance premiums. Recently, I received an insurance fund, I am wondering whether I should return the check? A - Don't return the check. You are entitled to the dividend. Under the waiver provision of your insurance policy, the insurance continues in force as though premiums are being paid.

Q - I am being transferred to another location and job and am selling my home on which a buyer is assuming my GI loan, Can I be released from liability?

A - Yes, if the loan is current, the purchaser agrees by contract to buy your property and assume your liability, and the VA accepts him as a good credit risk. The release from liability does not mean that your GI home loan entitlement has been restored, however. A separate application must be submitted to VA for this.

Q - I was just discharged from the Army after serving four years, part of it in Vietnam. Can I get a GI home loan and go to school under the GI Bill at the same time?

A - Yes. There is no bar against participating in each of these programs at the same time.

# Wake Demos Set Theatre Meet In Nov.

As a third celebration of victory and a curtain-raiser for future victories, the Wake County Democratic Party will gather at the Village Dinner Theatre on November 9 for a Gourmet dinner and to see the play "The Man of LaMancha." A sell out

crowd is expected to attend this fund-raising event.

William Joslin, a prominent, Raleigh attorney and outstanding Democratic party worker, has been selected as chairman of the festivities. Mr. Joslin said that plans for the evening include an opportunity for Wake County's most politically active citizens to personally meet many of the candidates who will be seeking elective office next year.

All Democratic candidates from the fourth district, as well as announced and unannounced Democratic candidates for state-wide office, will be invited.

"Would you believe?" asks the Public Service Company of Colorado. "The 12.8 million employees on public payrolls--federal, state and local--exceed the population of 15 states combined and all individual states except the two largest, California and New York, according to the U. S. Office of Management and Budget."



RECOGNITION GIFT PRESENTED--Mrs. Rosa Parks "first lady of the civil rights movement" smiles glowingly as she is presented a Martin Luther King, Jr. ladies wristwatch by Aubrey C. Lewis, assistant vice president for Career Development of the F. W. Woolworth Company, at the recent National Urban League Convention in Detroit. Mrs. Parks first rose to national attention when she refused to "sit at the back of the bus" in Birmingham, Alabama during the segregated era of the early '60's. Her cause, taken up by Dr. Martin Luther King, Jr., marked the beginning of the black push for civil equality. Looking on is Vernon Jordan, new head of the National Urban League. The gift was one of many presented to visiting blacks at the convention by F. W. Woolworth.

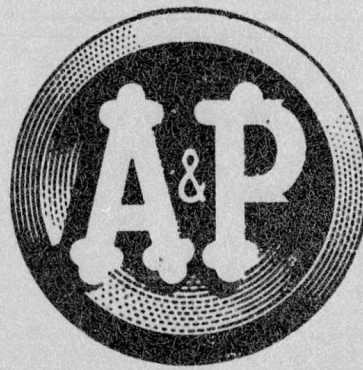

Convenient Locations To Serve You

- 505 Newcombe Rd.
- 201 E. Hargett St.
- 1905 Poole Rd.
- 800 N. Person St.
- 3924 Western Blvd.
- 2712 Hillsborough St.
- 5426 Six Forks Rd.
- 4031 Old Wake Forest Road
- 527 Plaza Circle

Prices in This Ad Effective Through October 23 in RALEIGH

"Super-Right" Quality Fresh

# FRYERS 25¢

Try Large Meats Turkey Necks 19¢

Whole Bean A&P Eight O'Clock Coffee 69¢

Try Jane Parker Danish Carousel Pecan Rings 89¢

A&P Instant Non-Fat Dry Milk Solids 10¢

Shop For Kraft Whipped Parkay Margarine 45¢

Try Kraft Soft Parkay Margarine 53¢

Shop A&P For Cooking Veggies Crisco Cooking Oil 73¢

Try Crisp Keebler Salines Zesta Crackers 39¢

A&P Pure Cane Sugar 5 Lb. Bag 49¢

Italian Foods Festival: Meat Ball Stew 89¢, Pizza Sauce 27¢, Lasagna Dinner 99¢, Beefaroni 39¢, Spaghetti & Meatballs 39¢, Pepperoni Pizza 85¢, Sausage Pizza 83¢, Cheese Pizza Mix 63¢, Cheeseburger 73¢

Fabric Softener 85¢, Mr. Clean 73¢, Anacin Tablets 88¢, Bristan Tablets \$1.19, Vaseline Petroleum Jelly 79¢

"Super-Right" 40 to 50 Lb. Average Heavy Grain-Fed Whole Beef Loin 89¢

"Super-Right" Old Fashion Canadian Bacon 89¢

"Super-Right" Heavy Grain-Fed Beef Cubed Chuck Steak \$1.19, Sliced Beef Liver 45¢, Armour's Vegetables Hot Dogs 49¢

Stainless Flatware Dinner Forks 29¢, Covered Butter Dish \$3.95

# BIG SAVINGS FROM OUR DOUBLE-EFFORT DURING DOLLAR DAYS

Ann Page Condensed SOUPS: Vegetable Beef 10 3/4-Oz., Chicken Noodle 10 1/2-Oz., Turkey Noodle 10 1/2-Oz. 6 Cans \$1.00

YOUR CHOICE 4 FOR \$1.00: A&P Fruit Cocktail, Frozen Baby Lima Beans, Frozen Cut Green Beans, French Style Green Beans, Frozen Mixed Vegetables, Luck's Brand Pinto Beans, Dewco Shoe Peg Corn, Green Giant Whole Kernel Corn, Sultana Brand Tomatoes, "Super-Right" Vienna Sausage 4

Whole or More In a Bag Limit 2 Bags Lb. 25¢

Cut To Your Specifications Into Sirloin, T-Bone, Club Or Porterhouse Steaks Lb. 89¢

1/5 Stick Sliced Lb. 99¢, Whole or 1/5 Stick Lb. 89¢

A&P Delicatessen Delights: Pimiento Spread 37¢, Potato Salad 35¢, Cherry Parfait 39¢

Frozen Seafood Buys! Fish Dinners 49¢, Frozen Fish Sticks 59¢, Sultana Frozen Dinners 39¢

# YOUR CHOICE 3 FOR \$1.00

Bridere Chocolate or Lemon Cool & Creamy Pudding \$1.00, Ann Page Ketchup \$1.00, Ahoy Pink Detergent \$1.00, Comstock Pie Apples \$1.00, Yellow Cling Peaches \$1.00, A&P Bartlett Peas \$1.00, Frozen French Fries \$1.00, Frozen Orange Juice \$1.00, A&P Frozen Pie Shells \$1.00, Stokely Cut Green Beans \$1.00

Jane Parker White Bread 4 1 1/2 Loaves \$1.00, Regular or Sandwich Sliced White or Made With Butter Milk

# Fresh Pork Chops

Center Cut Rib Chops Lb. 85¢, Center Loin Chops Lb. 95¢, End Cut Pork Chops Lb. 45¢, Quarter Pork Loin Sliced Into Chops Lb. 58¢

# Pork Loin Roasts

Center Cut Rib Pork Roast Lb. 79¢, Center Cut Loin Pork Roast Lb. 89¢, Pork Loin End Cut Roast Lb. 49¢, Rib End Cut 7 Rib Roast Lb. 39¢

# FROZEN FOOD VALUES

Borden Ice Milk 1/2-Gal. 39¢

Morton Frozen Cream Pies 14-Oz. Pkg. 29¢

Alpo Beef Chunks 15-Oz. Can 31¢

Dog Food 4 Pkg. \$1.00

Cake Donuts: 12-Oz. Cinnamon 25¢

# Rise & Dine Event!

Log Cabin Syrup 24-Oz. Jar 85¢, Tang 18-Oz. Jar \$1.05, Raisin Bran Flakes 10-Oz. Pkg. 39¢

# Cool Values! A&P's Fresh Produce!

Potatoes 20 Lb. Bag 98¢, Apples 10 for 49¢, Tokay Grapes lb. 23¢, Juicy Grapefruit 3 for 35¢, Fresh Cucumbers 2 lbs. 35¢, Cauliflower head 49¢, Fresh Slaw Mix 8-oz. pkg. 19¢, Domedary Pitted Dates 33¢, Excel Mixed Nuts 69¢, Onions 5 Lb. Bag 49¢, Biscuits 8-Oz. Pkg. 15¢, Mahatma Rice 3-Lb. Pkg. 57¢, Watermaid Rice 3-Lb. Pkg. 33¢, Frosting Mix 7 1/2-Oz. Pkg. 16¢, Jiffy Cake Mix 7-Oz. Pkg. 16¢

Keep the festive spirit alive--between holidays with Holiday Ham Loaf. Tangy prepared mustard and sweet chopped pickle combine with ground cooked ham and ground pork for a flavorful blend. Velvetized evaporated milk moistens yet strengthens the tender loaf for easier cutting. Serve it soon.

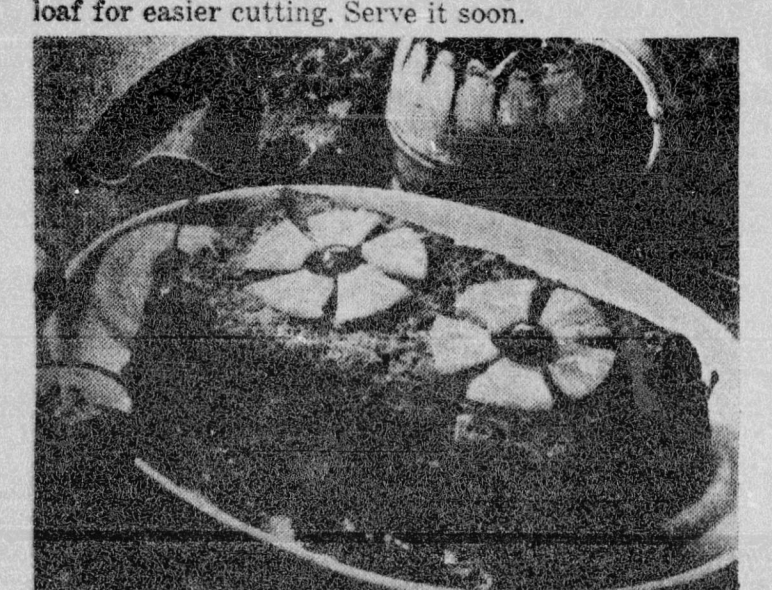

HOLIDAY HAM LOAF (Makes 6 to 8 servings)  
1 pound ground smoked ham, 1 pound ground fresh pork, 3/4 cup corn flake crumbs, 1/4 cup chopped onion, 1/4 cup chopped sweet pickle, 1/4 cup undiluted Carnation Evaporated Milk, 2 slightly beaten eggs, 1 tablespoon cider vinegar, 2 tablespoons prepared mustard, 1 teaspoon parsley flakes, 1/4 teaspoon pepper.  
Combine all ingredients. Mix lightly but thoroughly. Press into buttered 9 x 5 x 3-inch loaf pan. Bake in moderate oven (350°F.) 1 hour and 15 minutes. Drain off fat. Let stand 10 minutes before serving.