SEN. MUSKIE

(CONTINUED FROM PAGE 1)

in them. He cited the national administrations's failing economic policy as a primary source of the current housing crisis. Inflation has raised the cost of some housing by one-half," and high-interest rates have hit hardest in the housing sector.

"Look at the statistics and you will see why housing is beyond the financial reach of countless Americans. Unsubsidized housing is literally being priced out of the market. In 1965, an average Federal Housing Administration isured single family home cost $16800. Today the same house costs $24,800. In 1965, the average monthly maintenance for a new house was $147, including mortgage payments, insurance, utilities and repairs. By 1971, the bill skyrocketed to $265."

In a speech delivered before the 32nd Product Executives Conference in Washington, D.C. on October 28, the Senator called for a number of reforms to help lower and moderate income Americans to afford the cost of buying and maintaining their houses. They include:

--New government subsidies and allowances for middle income families, and special assistance when "economic error" has made the cost of credit too high.

--Comprehensive property tax reform that would relieve moerated income families of the burden of their present high taxes.

Senator Muskie also recommended reforms to encourage investors to maintain or improve their properties. Because profits in housing now depend on depreciations, "an investor is not encouraged to hold properties over the long run nor improve them in the short run," Muskie said.

The reason for this is that under the present system of depreciation, an investor in housing receives his most favorable returns during the first years of ownership. But as time passes his depreciation allowances decrease, reducing profits, and therefore his incentive for maintaining or improving his properties.

Muskie offered two possible alternatives to the present system.

The first would be to substitute an annual tax credit for depreciation benefits. "The tax credit could be set at any appropriate level and it could insure higher profits the longer housing was held and properly maintained," Muskie stated.

The second proposal would be to modify the current depreciation system by supplementing depreciation benefits with direct government subsidies. This reform, Muskie said, "would attract new groups of investors. For example, people in declining neighborhoods could invest in community development funds . . . funds to give them a share of ownership in the places where they live."

AME ZION

(CONTINUED FROM PAGE 1)

Zion, Carthage, Cobb; Love Grove and Jonesboro, Jonesboro, Erskine Love; Johnsonville, Mattie Walden; Hood Chapel & Allen Chapel, Cameron, Rufus Pegues, Jr.; Robinson Chapel and Murchison Chapel, Oliva, J. E. Lucas; New Hope & Reaves Chapel, Carthage, E. C. Dowdy; Jackson Springs and West End, N.A. McGilberry; Spaulding Chapel and Jordan Chapel, Warren Person; Oakridge and Green Grove, Vass, J.W. McCrea; Shiloh and New Zion, Aberdeen, J.W. Williams; Durham District, J.A. Brown, P.E.; St. Mark, Durham, L.A. Miller; Mitchell Chapel, Pittsboro, R.V. Horton; Mount Olive, Durham, L. P. Perry; Corinth, Siler City, W.M. Phillips; Holland Chapel, Apex, F.L. Rush; Cameron Grove, Broadway, H. S. Gillispie; Centennial, Bear Creek, F.K. Woods; Evans and Terrell Cir., Siler City, J.B. Roseborough; Gees and Jordon Grove, Pittsboro, S.P. Cooke; New England and Mount View, Osgood, J.H. Jacobs, Chestnut and Chapel Hill, Broadway, S. J. Judd; Mount Herman and Thompson, Goldston, G. M. Hooper St. Matthews and Glovers, Siler City, C.T. Farrar; Olivers' Chapel, Staley, O.M. Brown; Russell's Chapel, Pittsboro, J.P. Godfry; Ebenezer, Apex, Annie P. Hart; Rose Hill, Hayworth, V.B. Pitchford; Blacknall and White Oak, Moncure, Ellie McCormick, Belmont, Chapel Hill, Ossie B. Foxx, Long's Chapel, Durham, L.A. Miller; Kyles Temple, Durham, C.C. Satterfield; St. Paul and Macedonia, Cumnock, Theodore Tyson, Jr., Fayetteville District, S.P. Rawlings; Evans Metropolican, Fayetteville, H. E. Haggler; Beaver Creek, Fayetteville, Dewit Womack, Trinity, Dunn, Joseph Smith; Mattocks Memorial, Fayetteville, M.F. Ward; New Bethel, Fayetteville, Grant J. Price; Tar Heel Ct., Fayetteville, W.E. Turner; New Mount Zion, Fayetteville, A.H. Storrs; St. John, Fayetteville, J. C. Gray; Lock's Creek, Fayetteville, G.F. Dowdy; Davis Chapel and Erwin Memorial, Erwin, Christopher Jones, Mount Hebrew, Spring Lake, E.V. McIver, Oak Grove, Erwin, N.L. Stroud; Garner's Chapel, Wade, R.E Fisher; Creeksville; Rock Spring, Fayetteville, Evans Drake; Wesley Chapel, Wade, W.S. Henderson; Hood Memorial, Fayetteville, W.V. Bailey; Elizabeth, Wade, Jonnie Davis; Moores, Dunn, Frank Boykins; Laurinburg District, S.J. Farrar, P. E.; Franklin Chapel, Laurinburg, T.H. Murphy; St. James, Red Springs, P. W. Sykes; St. Matthews, Maxton, James Glenn; Freedome Chapel, Raeford, L.O. Melvin; McLaughlin Chapel, Raeford, M. H. Williams; Mountain Grove, Raeford, H. J. Moore; Little Marsh and Union Oak, St. Paul, C.T. Williams; Hunter's and Williams Chapel, Maxton, U. S. Moore; Hatcher's Chapel and Sandy Grove, Parkton, James Jacobs; Matthews Chapel and St. Pauls, S. C., James Williams; Prospect and Bridges Grove, Red Springs, L.J. Jeffries; Snow Hill and Mount Hebrew, Fayetteville, Lynn Baldwin; St. Peters and Zion Hill, Fayetteville, Freeman Brooks; Mount Zion, Raeford, Houston McLaurin.

IS STABBED

(CONTINUED FROM PAGE 1)

ly weapon warrant against his assailant.

The previously mentioned crime aginst nature rap against Singletary took place on April 14, 1970; and the larceny of auto and breaking and entering charges against Melvin occurred on November 25, 1970.

SCHOOL FOR

(CONTINUED FROM PAGE 1)

adjustment of the retarded child in his own home and to provide a developmental training experience for the child while in placement at the center.

In planning a comprehensive developmental training service, emphasis will be placed on self-help training, socialization physical development, stimulation of intellectual processes, recreation, and health care. Equal emphasis will be placed on services to the family by providing relief to parents for part of the day, by assisting parents in development of complimentary training programs in the home, and by referring families to social service agencies as needed.

Mrs. E.B. Cofield serves as chairman of the Board of Directors of the Shelley School Child Development Center. Mrs. Delores B. Wilson is president of the Eta Phi Beta Society.

In order to make progress toward reaching its goal of serving the youth of the community, Shelley School is solicting contributions from interested persons or organizations of the city. Interested people may contact Mrs. Cofield to make donations.

THEY SAY

(CONTINUED FROM PAGE 1)

road widened. I just hope that if they decide to widen the road that they will pay the people what it is worth for their land. The widening of the road would certainly increase the speed of traffic."

Donald Smith

"I am filled with mixed emotions about the widening of the road. I have children attending Lucille Hunter School and I think the widening of the road may entice drivers to drive faster in that area and this would make it a little dangerous for the children going to and leaving school. On the other hand, I would love to see the road widened to help the flow of traffic."

NCCU GRAD

(CONTINUED FROM PAGE 1)

have the power of other superior court judges, but are assigned as needed across North Carolina.

Regular superior court judges are elected statewide, but must run for specific superior court districts and must be residents of their districts. The governor of the state is authorized to appoint eight special judges, who may be reappointed every four years.

Two higher levels exist in the state judiciary, the Court of Appeals and the Supreme Court. No black men serve in those capacities. Two black judges serve as District Judges, the level below the Superior Court.

Chess is a member of the State Board of Higher Education, which is due to be superseded by a 32 member board of regents under a newly-adopted higher educational structure. Chess was a member of the commission which recommended the restructuring of higher education in the state.

minister dies in bed

AJC ASKS

(CONTINUED FROM PAGE 1)

commend specific changes in the federal law and its local implementation.

The study proposed extensive revisions under four main headings:

1) Changes in the Economic Opportunity Act to make provision for the poor who do not reside in defined poverty communities, including federally-mandated citywide programs.

2) Changes in the criteria for designating poverty areas that would give more weight to income level and less to other factors.

3) Changes in the emphasis of federal antipoverty spending to give greater aid to aged persons.

4) Changes in the administration of the New York City antipoverty program to assure greater representation of the Jewish community.

The Congress also urged that a citywide Jewish antipoverty organization, including neighborhood coordinating councils, be established by the Jewish community "to educate poor Jews on their rights and opportunities under existing programs and organize them to press for programs they need."

Among the recommendations for revising the Economic Opportunity Act was a proposal that would remove the present authority to designate areas for Community Action Programs from federal administrators or city officials and establish specific criteria for defining such areas in the law itself.

BOOK WEEK

(CONTINUED FROM PAGE ONE)

gram for having read ten or more books in the library summer club program. Certificates will be awarded to the following:

Elizabeth Alexander, Debra D. Alston, Judith Alston, Leslie Caldwell, Genie C. Carothers, Chris Carson, La Donna Caudle, Laponda Davie, Alyssa Debnam, Brenda Dunn. John Dunn, Charles Francis, Cynthia M. Freeman, Nita Johnson, Angela Jones, Destry Jones, Wendy Jones, Paul Krystall, Felita Lewis, Sherrill Y. Montague, John Palmiter, Stanley Perry, Marquis Pickett, Jacqueline Scott, Lynn Turner, Elaine Washington, Lillian White, and Richard Wimberly III.

CARNAGE JR.

(CONTINUED FROM PAGE 1)

CAROLINIAN on Friday of last week

Charles R. Jones, managing editor of this newspaper, contacted Mr. Foxwell and discovered that he was attending a principals' meeting in Wilmington on the day of the assault and had left his assistant principal in charge of the school.

"Mr. Holhauser did not suspend Clifford Hansford as was reported," Mr. Foxwell stated. "The boy had missed nineteen days from school, prior to October 21, and a teacher was sent to the house to see what was wrong," continued the principal.

Mr. Holhauser gave the youth a letter at 2:30 p.m. last Monday, asking his parents to come to the school because Clifford had been interrupting several classes at the school by constantly talking and ignoring the teachers' pleas for him to shut up and not disturb other pupils and teachers.

"His mother came in Tuesday morning to speak to Holhauser, but she was not satisfied with his explanations to her, then went to get her husband, who came back and struck the assistant principal in the face with his fists. He is alleged to then have run my assistant all the way out of the school building, yelling epithets such as "whitey' around all of those children. The trial (assault and battery against Mr. Knight) is Thursday," Mr. Foxwell concluded.

The following is a letter, which Mr. Knight brought into The CAROLINIAN's office last weekend:

To Whom It May Concern:

"The incident that happend at Carnage Junior High School between the assistant principal, and Joseph Knight, involving his son and wife, was brought about by the lack of understanding, and consideration on the part of the assistant principal of the school(Mr. Holhauser).

"My son was told not to return to school unless one of his parents came with him for a conference. My wife went to school on Tuesday morning for this conference, expecting to discuss the problem with Mr. Holhauser, but instead of a conference, she was told by Mr. Holhauser what he was going to do to my son, and that was the end of it. My wife asked him why my son was being suspended in such a manner? His reply was that, "His word was law at that school, and she was there to defend her son, and he did not talk to defending parents, so therefore she and my son were dismissed. My wife insisted on knowing more of the reasons for this action. She was allowed to hear from the complaining teacher a brief summary of the incident that occurred in the classroom the day before, and was then told again by Mr. Holhauser that, 'He ran that school, and did not want to hear anything she had to say.' My wife then left the school, found me, and told me how rude she had been treated at the school by Mr. Holhauser.

"I went with my wife, and son back to the school to find out what the problems were. When I arrived I asked Mr. Holhauser was it true that he was suspending my son? He said, "Yes", and I asked him why? He replied in both an arrogant and boisterous manner that, "He runs this school." I did not feel that this was any reason for suspending a kid from school, or speaking to a parent in this manner. I feel that if there is some type of problem in a school with teachers and students, the parents should at least be given a courteous explanation of the problem, and action should be taken, but instead of this my family, and I were met with arrogance from a young man that is supposed to be in the business of teaching, and counseling our young. If this is truly what he is about doing, then he should display courtesy and respect to both Black and White parents.

"I read in the newspaper that Mr. Holhauser said, 'That this is not a Black and White problem as some people think. That it was a parent problem.' I disagree entirely, because it is a Black and White problem. I am Black and he is White. I feel that this is the reason that we were not given the respect that was due us. We are not the only Black family that has had problems with this individual. I feel that unless there are some changes made regarding the assistant principal(Mr. Holhauser), there will be more problems with other Black families, because respect is a generated thing. In order to receive it you must give it. If no Black man ever stands up for that which he believes to be right, then who would ever want to be Black? Joe Knight

HIS SIDE

(CONTINUED FROM PAGE 1)

persons and at the same time, asked other students to assist him in removing these fellows from the residence.

In the altercation that followed, the two white males were hurt.

TWO GET

(CONTINUED FROM PAGE 1)

selected and attended New York University in 1948 and 1949. Upon receipt of his master's degree in recreation, he was employed by the Wake County Board of Education and assigned to DuBois High School in Wake Forest to work under the highly efficient Professor Best. He returned to Raleigh in 1952 as assistant director of Recreation with offices at Chavis Park. He served in this capacity until 1965.

At that time, he accepted a position with the Raleigh Public Schools as teacher in special education. This post he has held until now.

He was married in 1952 to Miss Bernetta Horton. They have two daughters, Pearlette and Margaret. The Pullens are Raleigh residents.

The appointment of Francis J. Poole as a community development specialist was announced Tuesday.

Poole, 48, will be assigned to the department's Office of Community Resources where he will work with the Law and Order Division in its juvenile delinquency program. A graduate of St. Augustine's College, Poole previously served as a counselor in the Wake County School system.

DIES IN

(CONTINUED FROM PAGE 1)

They proceeded to the parsonage next to the church and could not get in. Forcing the door open, they found him dead in bed. An examining physician reported that he had been dead for sometime. It is believed that he died shortly after arriving from Raleigh, Sunday night.

Persons who knew him and talked with him Sunday night in Raleigh, at the closing session of the Central North Carolina Conference, were greatly surprised to hear of his passing. He seemed to have been in the best of health on leaving Raleigh to return here. He played a very prominent part in the proceedings of the 81st session of the Conference, held at the Rush Metropolitan AME Zion Church in Raleigh November 3-7. He was an unsuccessful candidate for the general conference.

Funeral services are scheduled to be held at the St. James AME Zion Church at 2 p.m. Saturday with interment in High Point Sunday.

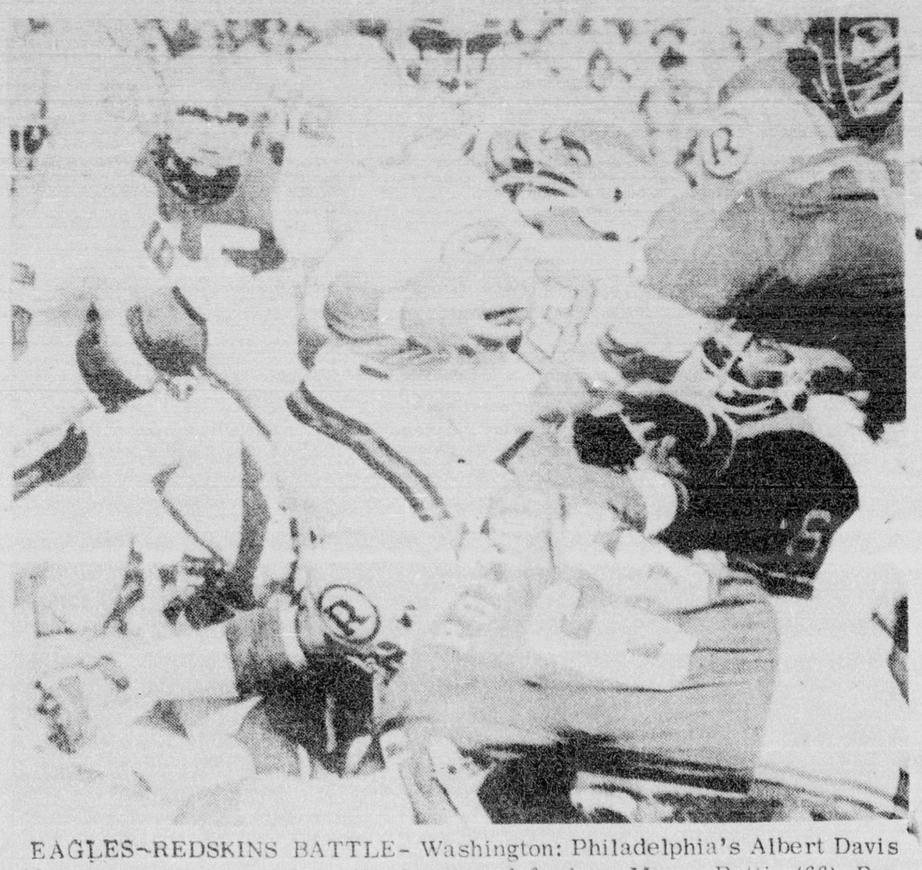

EAGLES-REDSKINS BATTLE- Washington: Philadelphia's Albert Davis (43) only gains a yard as Washington defenders Myron Pottis (66), Ron McDole (70) and Manuel Sistrunk (64) (party hidden) make the stop in the first period November 7. The Eagles tied the Redskins, 7-7. (UPI).

Col. Vernon Haywood, Raleigh Native, Retires After Distinguished A. F. Career

BY MRS. A. H. THORPE

Col. Vernon V. Haywood, a command pilot with 6,000 flying hours and 29 years of service in the Air Force, retired at Military Aircraft Storage and Disposition Center, Tucson, Arizona on October 17.

Since September, 1970, Colonel Haywood has been special assistant to the commander of the MASDC. Before arriving at MASDC, he completed one year on the joint staff at Headquarters, Military Assistance Command, Republic of Vietnam, as director of the Tactical Air Operations Branch.

Son of the late Ernest S. and Mrs. Mary Montague Haywood, he attended Hampton Institute, Hampton, Va., where his flying career was launched, under a government program. He was one of the early pioneering Negro pilots and entered the U. S. Army Air Corps as an aviation cadet in August 1942. He was commissioned a second lieutenant in April 1943 at Tuskegee Army Air Field, Ala. which at that time served as the only flying school for Negro aviation cadets.

During a 15-month World War II combat tour in Italy he served with the all-Negro 332nd. Fighter Group flying P-39, P-47, and P-51 aircraft. The group was commanded by Lt. Gen. B. O. Davis, Jr., who is now retired.

Bomber crews welcomed the familiar sight of the red-tailed P-47 Thunderbolts and later the P-51 Mustangs of the group which were noted throughout southern Europe for their daring escort role. Colonel Haywood flew more than 400 combat hours in the Mediterranean Theater as flight commander.

Colonel Haywood is a graduate of the University of Omaha, the Air Tactical School and the Command Staff School. He has held staff and command assignments in the Air Transport Command, Air Defense Command, and the Tactical Air Command.

His assignments were primarily in the fighter operations field including commander flight E provisional, a special unit of 12 F-86F fighter at Chitose AB, Hokaido Island, Japan; commander of the 40th Fighter Squadron, Yakoto AB, Japan; director of O & T 34th Air Division, Kirkland AFB, N. M.; and chief of safety for the 64th Air Division at Stewart AFB, N.Y.

At Davis - Monthan, he commanded the 4454th Combat Crew Training Squadron in 1966 and moved up as wing director of operations for the 4453rd CCTW before his assignment in Vietnam in 1969.

He holds the Legion of Merit, Distinguished Flying Cross, Air Medal, Joint Services Commendation Medal, European - African-Middle Eastern Campaign Medal, Korean and Vietnam Service Medals and United Nations Service Medal, to name a few of his decorations.

Colonel Haywood is married to the former Miss Alma Walden of Thomasville, Ga., an ex-Air Force nurse, and their son, Vernon, Jr., is a junior in the school of engineering at the University of Arizona. The Haywoods plan to remain in the Tucson area.

DIVORCE & YOUNG

In a recent survey, the Census Bureau has reported that divorce rates are higher for younger married persons than for older ones. It is even more true for blacks than whites. The report was based on data from two decades ending in 1967.

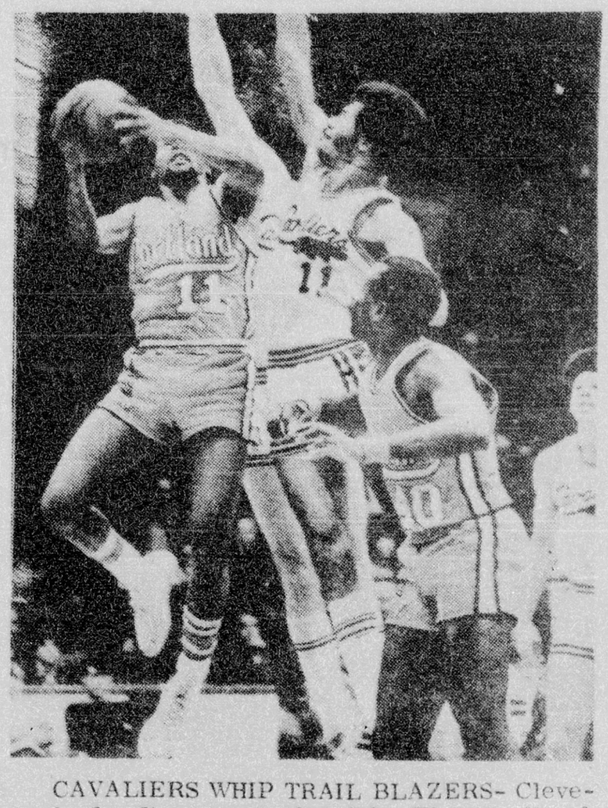

CAVALIERS WHIP TRAIL BLAZERS- Cleveland, O.: It appears that John Warren (11) of Cleveland has sprouted an extra arm as he defends against a layup shot by Charles Yelverton (11) of Portland. The extra arm belongs to that of Steve Patterson, also covering the play, while Stan McKenzie watches action. Cleveland won, 120-99. (UPI).

THE WORLD OF ENTERTAINMENT

JESUS CHRIST SUPERSTAR

Sales of the album of the Rock Opera, "Jesus Christ Superstar," were listed at two-and-one-half million before the opening night of the stage production. It is scheduled to tour the country and some say it is quite an accomplishment to get a booking.

The Passion Story has been received by many and various comments--some with high acclaim and others with disappointment. This, one would conclude, would be based on what one is looking for in this type entertainment.

The production is intended to tell the story of the Passion of Christ in contemporary terms to an accompaniment ranging from hard rock to a more subdued musical tone.

This Week's Definition

"A statesman knows everything; a politician knows everybody."

WILL ASSUME DUTY IN ALASKA - SP/4 Edward H. Chavis Jr., son of Mr. and Mrs. Edward H. Chavis Sr. of 5200 Creedmoor Rd., has completed advanced individual training in Artillery Ballistic Meteorology at Fort Sill, Oklahoma. He graduated as an honor student, and upon completion of this course, was promoted from private to specialist fourth class. Specialist Chavis is a 1970 graduate of A&T State University and is married to the former Sandra Stowe of Winston-Salem.

Everything For . . .
BUILDING
REMODELING
REPAIRING
- LUMBER
- MILLWORK
- ATHEY'S PAINTS
- BUILDING MATERIALS
- RUSSWIN HARDWARE

At Our New Location On RALEIGH BELTLINE
Carolina Builders Corp.
Between U. S. 1 and 64
Ph. 828-7471—Raleigh, N. C.

Eyeglasses
CONTACT LENSES
HEARING AIDS
Bring Your Prescription to
Ridgeway's
OPTICIANS, Inc.
FIRST IN THE CAROLINAS
RALEIGH—Professional Building
RALEIGH—594 St. Marys St.
Other Offices: GREENVILLE
GREENSBORO-CHARLOTTE

Esso
DIAL 828-9317 For
Watch dog oil heat service, Esso Heating Oil and Oil Burner Service.
CAPITAL FUEL OIL ICE & COAL CO.
600 W. Hargett St.

ACME REALTY CO.
REAL ESTATE RENTALS—BUILDING AND REPAIRS—PROPERTY MANAGEMENT
INSURANCE FIRE—HOME—AUTOMOBILE AND WINDSTORM
Call Us For Information
ACME REALTY CO.
Phone 832-0956
123 E. HARGETT STREET RALEIGH, N. C.

EAST LANE ST. APTS.
Now Ready For Leasing
TWO-BEDROOM LUXURY UNITS
CENTRAL HEATING & AIR CONDITIONING
Carpeting Throughout Apartments
Ranges and Refrigerators Furnished
$125 Per Month Excluding Utilities
For further information call
J. HENRY BROWN 832-1811 or 832-1814

FAITH
that inspires
pervades every aspect of our arrangements, from the first sympathetic response to your call, to the final tribute for the departed. We draw upon our faith for the consolation of those we serve.
HAYWOOD
FUNERAL HOME, INC.
Over a half century of servce to Raleigh and community
Raleigh Mutual Burial Association
Low Cost Funeral Insurance Available
322 E. CABARRUS ST.—PHONE 832-2835